In Three Parts—44 Pages
PART I—TELEGRAPH SHEET—18 PAGES

The Los Angeles Times

"Sail on, sail on, and on and on."

Liberty Under Law—Equal Rights—True Industrial Freedom

GREATER SOUTHERN CALIFORNIA

WEDNESDAY MORNING, JANUARY 26, 1927. DAILY, 5 CENTS. SUNDAY, 10 CENTS.

...NESE IN WAR DEFI...

...ed Front to ...itish Urged

...n Chief Asserts He ...ill Join Cantonese ...to Defend Land

...d Builds Barricades ...ting Arrival of White Troops

...ial, Tel., by Chicago Tribune.)
...NGHAI, Jan. 25. (Exclusive)—...n addition to the dispatch ...ops to Shanghai sug...possibility of an early union ...forces against the British, ...es collected in an interview ...Gen. Chang Hsueh-Liang, son ...rthern war lord, Gen. Chang ...o, who declared:
...British attempt force, I am ...my Chinese northerner and ...will rise together to de...country. We will defend ...ory from foreign aggression, ...n to fight among ourselves. ...ction at Hankow ...ning in taking over the Brit...ncessions was rather reckless. ...Chinese have long suffered ...treatment, which must be ...in time or another, and if ...ssion comes the situation ...worse.

...SIONS TO UNITE

...are sending a big ...in China. They seem to ...t by helping our throats ...to dry our breathing, but if ...ssion comes, the British ...of the north and south joined ...their energies against for...ly must preserve the na...integrity and the time has ...ed. China will unite and ...parties defend the ...

...ritish War Office state...London tonight says 15...ers are embarking for China ...ts sent from England with...ps, including airplanes, ...a hospital ship and nurse...ment with. The Royal Indian ...s now stationed at Hong ...is arriving on transports to...on Thursday. The local mu...authorities are commandeer...houses and public buildings ...ops, while continuing the ...of barbed-wire entangle...presently encircling the for...

...ny observations any sight ...ng of double lines ...strong fence wire six feet ...with closely coiled wire. ...French concession has ...ed to the south, and ...ese quarter is fast be...ing all the native ...ed with the ...

...UTRAL ZONE

...ared that the foreign set...authorities plan the creation ...ral zone approximately five ...the border of the city, ...ending to the Chinese ...to be covered by heavy ...machine guns. The au...are erecting vast quantities ...wire, including grenades and ...for use against mobs ...to create internal disturb...

...Hongkew River, fronting the ...and connecting with the sea, ...filled with foreign war craft, ...ships commanding the lo...

(Continued on Page 2, Column 1)

...E DAY'S NEWS SUMMED UP

...DAY, Clear; wind at 5 p.m., ...westerly, 7 miles. Ther...highest, 65 deg.; lowest, 47 ...ecast: For Los Angeles and ...ity: Fair. For complete weather ...see page of this section.

...Radio, Page 5, Part ...Pages, Clubs and So...ety, Page 6, Part I; Mar...ets, Pages 11, 12, 13, ...Part I; Oil News, ...Pictures, Page 12, ...Radio, Page 4, Part III.

...OF SOUTHERN COUNTIES. ...Part II.

...DAILY SHORT STORY, ...Part I.

...IN SPANISH. Page 18.

...NEWS. Page 22, Part II.

...CITY. Bandit slays Los An...police trying to capture ...Page 11, Part II.

...Daughter reported on ...cific south of port. Page 1, ...

...County Board dedicates ...Page 1, Part II.

...to Santa Anita flood-control ...proved as scenic highway. Page ...

...County's allmoney order tied ...city, enters funds in East ...Los Ang. Page 1, Part II.

...gun gets a front foot for ...Seventh and Spring ...Market. Page 1, Part II.

...Attorney's office reveals ...and attempted kidnaping of ...in murder trial. Page 2, ...

...Attorney rules names of can...for Municipal Court must go ...ballot in street groupings. Page 1, ...

...Thompson, the man who ...high life skits, will be given ...Page 1, Part II.

...Council discontinues inquiry ...

REMEMBER THIS

...man who has no ...in human nature is ...to be trusted.

UNITED STATES WILL ACT INDEPENDENTLY ON CHINA

President Regards British Interests as Different and Chief Aim of America to Protect Lives

BY KYLE D. PALMER
"Times" Staff Correspondent

WASHINGTON, Jan. 25. (Exclusive)—The executive and legislative branches of the government are in agreement on a policy that will enable the United States to proceed independently in meeting the crisis caused by the civil war in China. A clear enunciation of the American government's attitude toward China and the course this country proposes to pursue with regard to the protection of the life and property of Americans residing in China will be made within a day or two by Secretary of State Kellogg.

The State Department's pronouncement, which will come in the form of a reply to a note from the British Foreign Office, to some extent was anticipated at the White House today, where it was made plain that President Coolidge does not propose to participate in any program that might contemplate military aggression against either Chinese faction.

PROTECTION FIRST

Facing the difficulties arising from the wide area over which American citizens are scattered in China, the administration is determined to leave nothing undone that will afford the fullest protection to the nationals of this country, approximately 4000 of whom are located at Shanghai.

President Coolidge regards the problems of the United States in China and those of Great Britain as essentially different, due to the fact that the British have concessions there, whereas this country is concerned solely with the interests of the individual Americans residing in Chinese communities.

The President assumes that the British policy and the American policy toward China logically will differ because of the difference in the interests of the two governments. His views on the subject were expressed today with such candor and emphasis as to the leave an impression that the White House particularly seeks clarification of the American policy.

AGGRESSION AVOIDED

Many students of the international situation have believed that the United States and Great Britain would move jointly in any military operations that might appear necessary to protect the lives and the holdings of the nationals of the two countries. The White House statement today, although touching the subject as briefly as could be attempted without leaving the matter in doubt, affords no opportunity for conjecture; the United States will act independently.

And such independent action calls for the utmost effort to prevent violence to the persons and properties of Americans; it does not contemplate aggression. The traditional friendship which the United States has maintained toward the Chinese will not be impaired through any action of the Coolidge administration, by civil or factional strife between the Chinese themselves.

As these points were being made apparent at the White House, the Foreign Affairs Committee of the House of Representatives was in conference on the resolution presented by Representative Porter urging the United States to proceed in its negotiations and relations with China with complete independence of other foreign governments.

The committee voted approval of the Porter resolution.

The resolution proposes that the

(Continued on Page 2, Column 5)

CINCINNATI FLOOD CUTS OFF DEPOT

Train Service Abandoned at Downtown Station as River Nears Crest

CINCINNATI, Jan. 25. (AP)—Railroad service into the Central Union passenger station in downtown Cincinnati was cut off late today by flood waters from the Ohio River.

Train passengers were forced to use other means of transportation to get to outlying stations. Abandonment of Central Station had been anticipated and consequently resulted in little interruption of train service.

The river continued a steady rise toward its peak, which it is believed will be reached at a stage of fifty-nine feet. Tonight the water had risen to a height of 57.8 feet.

Residents in the "bottoms" are marooned and street-car service in the Lowlands along the river has been suspended.

Heavy damage is not expected to result as the affected territory had ample time to prepare for the high water. The greatest damage was reported at points farther up the river where the water began to recede today.

At Pomeroy and Marietta, O., where homes and business houses were flooded, the river began its drop back to normal today.

LITTLE ROCK (Ark.) Jan. 25. (AP)—A special relief train on the Rock Island Railroad left today for Jacksonport, four miles from Newport where a levee on the White River threatened to break down and flood the town. The train was to remove residents and perishable goods.

MINISTER'S TRIP LEADS TO PRISONS

Los Angeles Pastor Jailed in Auto Crash and Then by Wife on Drink Charge

SAN FRANCISCO, Jan. 25. (Exclusive)—Rev. Robert S. Miller, former Los Angeles pastor, landed in jail again today. His progress from the City of the Angels to the Golden Gate was twice blocked by gates that were neither pearly nor golden, but plain gray steel.

First in Pleasanton, for ramming the automobile of O. L. Warner. The plaintiff did not appear against him, so Miller proceeded to San Francisco a free man.

Today his wife, Bernice, changed that status. She swore to a warrant for his arrest. It seems that Mrs. Miller considers drunkenness on the part of a father as "immoral conduct in the presence of children." In jail today Miller said:

"Drink is my ruin. She probably had me arrested in the hope that it would straighten me out."

He is to be arraigned tomorrow.

Mills of Quaker Oats Company Swept by Fire

CEDAR RAPIDS (Iowa) Jan. 25. (AP) The Quaker Oats mills, the largest cereal mills in the world, were swept by fire here tonight after an explosion.

One fireman was killed fighting the blaze and two others are missing. The flames made much headway, causing extensive damage.

The explosion was caused by friction and dust on the fifth floor of the mills, firemen learned.

SLAYER CARRIED TO GALLOWS

WINNIPEG, Jan. 25. (AP)—The ten-year crime career of Wilford Bonnin, 24 years of age, bank robber and convicted murderer, came to an end today when he paid with his life for killing Maurice Garvie last May. He was carried to the gallows.

Housewives who do some of their shopping through the bargain columns of TIMES WANT ADS, usually end up with money left over. Note the multitude of bargains today under "Miscellaneous For Sale."

PEACE VOTE IN SENATE

Coolidge Urged to Arbitrate

First Direct Stand in Mexico Controversies Opposes Show of Force

Calles Issues Note Canceling Permits on All Oil Wells Started This Year

WASHINGTON, Jan. 25. (AP)—Taking its first direct stand on the Mexican question, the Senate today unanimously advised President Coolidge to arbitrate the pending controversies with Mexico over that Republic's oil and land laws.

Every one of the seventy-nine Senators present—forty-two Republicans, thirty-six Democrats and the one Farmer-Labor—voted for the resolution of Senator Robinson of Arkansas, the Democratic leader, as revised last week by the Foreign Relations Committee.

Several, however, approved the resolution with reservations, either on the ground that it constituted an interference with the powers of the Chief Executive or might encourage the Mexican government to the adoption of an even stronger policy than heretofore enforced.

REED QUITS CHAMBER

Senator Reed, Democrat of Missouri, who voted against the resolution in committee, had been looked to for leadership in opposition to Senate action and had prepared a speech, but deferred its delivery until tomorrow. He advised the Senate late in the day, when members were demanding a vote, that he would not detain it longer and left the chamber.

Some blunt words, directed apparently at both the American and Mexican governments, were used by those foremost in urging favorable action by the Senate on what was described as a reaffirmation of the age-old policy of arbitration and of the duty of the government to protect the lives and property of its citizens.

Senator Robinson declared there were only two courses other than arbitration, one of the severance of diplomatic relations with resulting revolution and the eventual overthrow of the Calles government, and the other, intervention by armed forces of the United States which would mean war.

The Arkansan warned that if American troops marched into Mexico they would remain not for a single year, but for the lifetime of even the youngest Senator in the chamber.

Declaring that the United States had been "most patient and lenient" with Mexico, Senator Lenroot of Wisconsin, a Republican on the Foreign Relations Committee, said that unless Mexico fulfilled her international obligations a diplomatic break would come and the embargo on the shipment of arms to Mexico would be lifted.

KING SNIFFS AT WAR

Decrying the failure of the American government to protect life and property in Mexico, Senator King, Democrat of Utah, said he was certain there would be no war with Mexico because he was convinced the great majority of the American people would not support such a war.

During the more than four hours' debate on the resolution, Senator Heflin, Democrat of Alabama, renewed his charges that "certain Catholics" were trying to get the United States into war with Mexico and defended himself for calling this to the attention of the Senate.

Concluding a speech of nearly an hour, in which he assailed the press for what he described as a failure to tell the truth about Senate debate, the Alabaman said his life had been threatened since his recent attacks on the Knights of Columbus resolution, and warned that he had assurances that if anything happened to him, "Lord help some others."

"If anybody will lend himself to a murderous attack on a Protestant Senator," he added, "he ought to be murdered—and I sanction his murder."

AGREE TO HEARINGS

While the Senate was acting, the Mexican question also agitated both the House and one of its committees, replying to recent criticism by Senator Heflin, Representative Boylan, Democrat of New York, said his resolution last February proposing severance of diplomatic relations with Mexico was offered in the hope that Mexico would see "the error of her ways."

Boylan added that if Heflin would "cease his vaporings, the country will keep out of war."

Representative Gallivan, Democrat, of Massachusetts, told the House that the United States must "either fish or cut bait in Mexico pretty soon, despite all the lungs in Alabama and Idaho," referring to Heflin and Chairman Borah of the Senate Foreign Relations Committee.

The House Foreign Affairs Committee agreed to hold hearings Friday on the Fairchild resolution, proposing that the House indorse the President's Nicaraguan Mexican policy. This action was taken over the protest of several Democratic members, who contended that the resolution was simply a "me too" proposal and that hearings would be a waste of time.

Without success the Democrats again sought to have the committee call Secretary Kellogg for questioning.

There were no developments in the Mexican situation so far as the White House and State Department were concerned, nor were there outward indications that any official proposal for arbitration had gone forward to Mexico City or had been received from there.

When the Robinson resolution was offered, Secretary Kellogg issued a statement welcoming a Senate expression, and said the government had been endeavoring to apply the principle of arbitration to the Mexican controversies.

At the White House it has been re-

(Continued on Page 2, Column 4)

She Needs More Than a Blindfold Nowadays!

STATE CLIMBS IN TAX LIST

California Pays $108,090,050 in 1926, Going to Sixth Place Among Federal Contributors

WASHINGTON, Jan. 25. (Exclusive)—California has advanced from seventh to sixth place among the States in the amount of individual and corporation income taxes paid to the federal government. This situation was shown today through publication by the Bureau of Internal Revenue of figures covering income-tax collections for the calendar year of 1926.

For the calendar year just closed the collections aggregated $2,172,127,321.43, compared with $1,825,704,135.93 for the calendar year of 1925.

For 1926 the total tax collected in California was $108,090,050.06, an increase in the total individual and corporation tax of $11,013,036.79, but a decrease in taxes from individuals totaling $1,761,476.24. Savings to the individual taxpayer were made possible through the reduction in personal taxes approved by Congress last year.

California displaced Massachusetts as the sixth State in the amount of income taxes paid.

Of the 1926 collections, $1,256,792,383.95 was from corporations and $915,334,035.48 from individuals. Of the 1925 collections, $956,268,218.04 was from corprcations and $869,435,917.89 was from individuals.

New York led in the collections, which, for 1926, amounted to $618,415,054.45, of which $276,299,217.78 was from income tax on corporations and $342,115,836.67 from income tax on individuals.

Pennsylvania was next. The total for the year 1926 was $213,416,584.66, of which $130,040,325.09 was corporation and $83,378,629.57 was individual.

Illinois was third. Income tax collections for 1926 amounted to $192,101,247, of which $114,267,679.93 was corporation and $77,833,567.07 was individual.

Farm Hand Kills Himself With Dynamite

NAPA, Jan. 25. (AP)—T. George Haskell, 55 years of age, employed on a ranch near here, often was heard to say that when he became tired of life he would "end it surely and abruptly."

Today he went to an old quarry near the ranch and, reclining on a bed composed of sticks of dynamite, touched off a fuse and blew himself to atoms.

PARIS PROFESSOR DIES

PARIS, Jan. 25. (AP)—Prof. Paul Lapie, rector of the University of Paris, is dead, a victim of grip.

Will Rogers Remarks:

NEW YORK, Jan. 25. [To Editor of The Times:] You are going to get nothing three times a day but "Peaches," mud and "applesauce." When a judge holds a case like that in public when he knows all they want anyway is publicity, where's your recall and referendum? And we are the country that's sending missionaries to China.

MAYOR ROGERS.

VISALIA MAN GETS STATE PRINTER JOB

Former Education Board Member Named to Take Over Duties of J. E. King

SACRAMENTO, Jan. 25. (AP)—Gov. Young today appointed Charles Whitmore, Visalia publisher, as State Printer to succeed John E. King. King also is a newspaper man and will return to Riverside county to resume his former occupation as publisher of the Hemet News.

King praised his successor as a "first-class printer and a fine type of newspaper man," and said he knew of no one to whom he would rather relinquish his office.

Whitmore formerly was a member of the State Board of Education, and from 1918 to 1923 served the State as a highway commissioner. Gov. Young said he had been chosen from a field of a dozen candidates, most of them of high order of merit, because of his special qualifications for the work and because he was a man "whose ability we knew."

The Governor expressed appreciation for the co-operation shown during the legislative rush by the retiring State Printer, particularly in the preparation of the budget for submission to the Legislature.

Inventor Carson Will Appeal on Patent Decision

SAN FRANCISCO, Jan. 25. (AP)—John Miller, one of the attorneys representing George Campbell Carson, an inventor of this city, said today he is preparing immediately to appeal to the United States Circuit Court of Appeals from an opinion rendered by United States District Judge Borquin in Butte, Mont., yesterday in a suit brought by Carson against the Anaconda Copper Mining Company.

"The patent-infringement suit against the Anaconda Copper Mining Company already had been decided clearly by the lower courts. We will carry the ruling of Judge Borquin to a higher court at once," he said.

"The United States Circuit Court of Appeals already has decided positively in favor of Carson in Carson's action against the American Smelting and Refining Company and this issue was similar to that raised between Carson and the Anaconda company."

Stabilization of Franc Not Contemplated

PARIS, Jan. 25. (AP)—The French government has no intention of stabilizing the franc at present, its immediate desire being merely to maintain it around twenty-five to the dollar, Premier Poincare told the Finance Committee of the Chamber of Deputies today.

INQUIRY TO OPEN TODAY ON WATER

Special Committee Will Look Into State Engineer's Report on Flood Control

SACRAMENTO, Jan. 25. (Exclusive) A legislative investigation of the California water resources and flood-control report of the State Engineer's office will get under way tomorrow, when a special committee of the Senate and Assembly will hold its first public hearing at the Capitol.

State Engineer Paul Bailey, under whose action the report was compiled, will appear at the initial hearing to explain the details of the water survey, which started in 1921 and cost $450,000.

The inquiry is the result of a resolution by Assemblyman Frank Minter of Exeter, which was adopted at the first half of the legislative session without opposition. The committee is composed of Senator J. C. Garison of Modesto, chairman; Senators Frank S. Boggs of Stockton; J. M. Inman of Sacramento and H. C. Jones of San Jose, and Assemblymen Minter, Van Bernard of Butte City; Bradford S. Crittenden of Tracy and E. G. Adams.

Weather Man Reports Light Rains in North

SAN FRANCISCO, Jan. 25. (Exclusive)—Rising temperatures are bringing rain to Northern California points. There was a trace of rain in San Francisco and at Point Reyes today and .04 of an inch at Eureka. Rain fell this afternoon at several interior points in the north.

DENTIST HELD AS SLAYER

SEATTLE, Jan. 25. (AP)—Charges of first-degree murder were filed in Justice Court here today against Dr. C. C. Dobbs, Kirkland dentist, who has been held in the County Jail since Saturday for investigation in connection with the slaying of Letitia Whitehall, a 14-year-old dental patient.

JURY FREES DR. NORRIS

Tears Flow Over Verdict

Pastor Weeps as Does Son of Chipps When Slayer Gets His Liberty

Judge Prevents Any Display of Emotion by Crowd as He Warns of Fine

COURTROOM (Austin, Tex.) Jan. 25. (AP)—Dr. J. Frank Norris, fundamentalist Baptist pastor of Fort Worth, tonight stepped for the third time from a courtroom a free man. He was acquitted by a jury in Travis county District Court of murdering Dexter B. Chipps, wholesale lumberman of Fort Worth, whom he slew in his church office on the afternoon of July 17, 1926.

A jury of his peers, composed of farmers, laboring men, a former Sheriff, clerks and merchants, said that Norris shot Chipps to save his own life when the latter came to the pastor's private study to protest against attacks Norris had made on Mayor Meacham of Fort Worth and other friends of Chipps.

There were tears of joy and also tears of another kind from other eyes, when the brief, simple verdict of "not guilty" was read in loud tones by S. A. Philquist, court clerk.

PASTOR WEEPS

The tears of joy were those of Norris and his wife. As soon as the verdict rang out in the courtroom, Norris stood at his seat, where he was surrounded by his wife, their two sons and a circle of friends. There was a wan smile on his lips, but he showed no emotion until his attorney, Marvin Simpson, shook his hand. Then he embraced Simpson and wept.

The other tears were in the eyes of a small, brown-eyed boy who sat throughout the trial on the side of the State. He is Dexter E. Chipps, whose father Norris killed. The boy, small for his years, is 14 years of age.

When asked about the verdict, tears came to his eyes and he choked up. Later, he said, "I'm so sorry for mother. It will hurt her."

WALKS OUT ALONE

The boy was alone and as the great crowd pressed around to shake the frees man's hands, the lad walked slowly out, virtually unnoticed.

The verdict came after fourteen days or argument and testimony, which was ended with a heated appeal by William P. McLean of Fort Worth, one of the special prosecutors, who said, as he pointed his finger at the jury, "If you send him out to kill again, he's your criminal, not mine."

"I call him the pistol-packing parson," shouted McLean, and these words were ringing in the defendant's ears as the jury filed out. The great crowd refused to leave the courtroom. The jurors were out at 4:40 p.m. Jus. before 6 p.m., they announced they had reached a verdict but judge, defendant and lawyers were absent.

JURY COMES IN

Judge and lawyers were located quickly, but it was more than half an hour before Norris could be found. He finally was located in the lobby of his hotel with his bodyguard, Fred D. Holland, former Fort Worth policeman.

"I've been out for a walk," said Norris as he came into the room.

The jury, which had been waiting with its verdict for forty-five minutes, then came in.

The verdict was handed to Judge Hamilton. The judge first thanked the spectators for their courtesy and orderliness during the trial, and than warned them that any demonstration either for or against the defendant would bring a fine of $100 for contempt or three days in jail.

"We, the jury, find the defendant, J. Frank Norris, not guilty as charged," said the verdict.

Two men on the front row applauded lightly.

The judge rapped for order.

"Mr. Sheriff, arrest anyone who does that again," said the judge.

HIS THIRD TRIAL

By this time hands from every direction had been pushed in the direction of Norris and he was the center

(Continued on Page 2, Column 6)

When Scotland Yard Failed Sherlock Holmes Stepped In!

"The assertion of a soldier's father that his son is traveling around the world. The son's face—bleached a deathly white—momentarily glimpsed at a window in the dead of night. A search, an encounter with the father—and Holmes brings back the young soldier from a living death."

This is the Thrilling Climax of the
Adventure of the Blanched Soldier
TOLD BY SHERLOCK HOLMES HIMSELF
In The Times Magazine Next Sunday

BRITISH WAR MOVE MAY CREATE UNITED CHINA

Northern Leader Calls Followers to Join With Cantonese in Defense of Country

(Continued from First Page)

eal railway approaches running from the city north and south.

The British preparations for an occupation of Shanghai have produced a stunning effect on the local Chinese, who apparently are numbered by the first sensational announcements. Local municipal bonds slumped from above parity to 80, while shares in all public and private companies dropped accordingly. American fire-insurance companies are doing a land-office business writing war-risk policies at 1 per cent, with a maximum time limit of ninety days.

The local street-car strike was partially settled today, but the patronage was poor owing to the fear of stone-throwing. The omnibus strike continues, while strike agitators are working to precipitate walkouts at the electric light, power, gas and water works.

SUN DEFEAT SEEN

A complete censorship on local Chinese troop movements make impossible a determination of the local military status, but the stoppage of telegraph communication between Shanghai and Hangchow is leading to the belief that Marshal Sun Chuan-Fang has suffered a serious defeat in Che-kiang Province, thus transferring the war to the environs of Shanghai immediately.

The local situation is complicated by the approaching Chinese New Year holidays the first five days in February, involving the stoppage of industries and releasing thousands of laborers on the streets.

Ten American and thirty-eight Britons evacuated Chungking, Szechwan Province, today, starting the perilous voyage of more than 1000 miles down the Yangtze River to Shanghai. The British Consul has evacuated Chungking, but Walter Adams, American Consul, is remaining at his post in order to assist American refugees out of the China district.

Local British officials and commercial leaders are confident the British show of force will stop the anti-foreignism, making fighting unnecessary when the troops arrive.

CHINA EAGERLY EYES FOREIGN REACTION

SHANGHAI, Jan. 25. (AP)—Civil war which racked China for a year has been virtually suspended while the country focuses its attention upon the struggle of the Nationalist, or Cantonese, government against foreigners, particularly the British. The Cantonese, having brought under their domination half of China in a remarkable campaign of arms and propaganda, have for the time ceased their attack upon the northern forces, and turned their attention to elimination of foreign influence.

The British alignment against the Nationalists has been more clearly drawn in the last two days: First, the Nationalists' vigorous pronunciamento yesterday directed most specifically against Great Britain, and, second, the numerous dispatches from London reporting that three infantry brigades have been ordered to China to protect British lives and property in Shanghai.

However, Chinese everywhere are asking whether a force of such size will be held for such limited objective; whether part of it may not be used to attempt to restore the old position of the British at Hankow, whose concession district has been taken over by Nationalist authorities for administration purposes. Hundreds of British and American women and children have come to Shanghai for safety since Chinese mobs forced them out of the British concession in riots of the 3rd and 4th inst.

ADVANCE ORDERED

There is civil war today in only two theaters—Chekiang Province, where the best reports agree that Marshal Sun Chuan-Fang, northern leader, is at present holding his own against the Nationalist invaders of one of his provinces of Eastern China, and in Honan Province, where confusion and obscurity resulted from the defection of lieutenants of Marshal Wu Pei-Fu, whose provinces in Central China were occupied by the Nationalist armies.

Developments are expected soon in Chekiang. It is understood that orders have been issued for a general advance of the first Cantonese army from the Kiangsi Province border toward Hangchow, on the seacoast of Chekiang.

In this region Sun Chuan-Fang's troops have been attempting to stay the Nationalist advance toward Shanghai, 113 miles by railroad.

Elsewhere the northerners apparently are content to rest on their arms and watch the outcome of the contest of their nominal enemies, the Cantonese, against foreigners.

It is not doubted that events at Hankow, where the Cantonese overran the concessions and took possession, have encouraged Chinese of all factions hopefully to anticipate the early arrival of the day when China will obtain the fullest sovereignty over all territories within her borders, with the abolition of foreigners' special privileges.

Persons high in the councils of Marshal Chang Tso-Lin, dictator of Manchuria and power behind the Peking government, including his son, Chang Hsueh-Liang, have not hesitated to declare that the British attempt forcibly to regain their Hankow concession will meet with the united opposition of the north and south.

FEAR LOCAL RIOTS

The immediate threat to Shanghai is not considered by foreign authorities to be the possible invasion by a Cantonese army, but trouble from within by sporadic rioting of radicals to which the antiforeign agitators sent on in advance undoubtedly contribute their efforts. Strikes involving thousands of Chinese constantly are in progress. As quickly as one is settled, another is begun.

Southern agitators who were known to be active failed to keep the tramway employees on strike a few days ago, but they succeeded in inducing the crews of public busses to walk out. Thus they kept in effect a partial tie-up of the city's transportation.

The problem of the defense of Shanghai is claiming the careful attention of foreign consular and municipal authorities. The first troop reinforcements, a company of 200 men of a Punjabi regiment, are due from Hongkong tomorrow morning. Another company is expected Friday. These will be quartered at the race course. Preparations also are being made to house three brigades of troops which are due from India and England before the end of February in warehouses and other buildings of the city.

Barbed-wire barricades have been erected in every street where the French concession adjoins the native city. The international settlement is heavily wired in the vicinity of the railway stations.

There is a general feeling of uneasiness, especially among women, many of whom are preparing to leave. Considerable removal of household goods to warehouses has taken place in readiness for shipment homeward. The war-risk insurance business is booming.

MISSIONS SUFFER

Aggressive antiforeign and anti-Christian agitation and action virtually has been confined to provinces under Cantonese control, although northern militarists and politicians are watching sympathetically the Cantonese gains at foreigners' expense.

While business men, especially British, are feeling the evils of the antiforeign agitation heavily, the worst sufferings have been borne by the missionaries. American and British alike, they usually are farther from foreign protection than are business men. Moreover, the anti-Christian phase of the Nationalist propaganda has been especially virulent.

Under this pressure and the constant threat of maltreatment at the hands of unruly mobs of students and laborers, the almost total evacuation of foreign missionaries from Szechwan, Hupeh, Hunan, Kiangsi and Fukien provinces and from the region about the city of Swatow is steadily progressing. Some missionaries are remaining at their posts, but against the advice of foreign officials.

Missionaries in Honan Province, where the northerners and southerners still contend for mastery, report there has been virtually no anti-foreign activity, although the province is overrun by soldiers and bandits.

Throughout the rest of the north, into which the Cantonese have not penetrated, antiforeignism is still passive.

It would be inaccurate to describe the antiforeign wave as an outgrowth of the 1926 civil war. Civil war has been constant in China since the revolution of 1911-12, which transformed China from an empire into a republic, but the present anti-foreignism had its genesis in the events of May and June of 1925 in Shanghai and at Shamsen, the island upon which foreigners live at Canton.

The affair in Shanghai grew from a strike in the Japanese cotton mills by Chinese workmen. These attacked the mill and attempted to wreck the machinery. During the disturbance the Japanese fired, killing one of the workmen. Demonstrations that followed against foreigners in general culminated May 30 in an attack on the Louza Polic Station of the International settlement. The police fired, killing eleven and wounding eighteen Chinese.

This incident was followed by a general strike, with serious antiforeign outbreaks in river and coast ports. The trouble spread to Canton, where at the end of June a hostile demonstration by thousands of Chinese against the foreign concession resulted in a number of Chinese being shot.

YEAR-LONG BOYCOTT

Then was begun the year-long boycott struggle whereby Canton strikers attempted and partially succeeded in strangling the trade of Hongkong with the interior.

The antiforeign agitation burst into new flames along the Yangtze River as the Cantonese carried their arms and Russian-inspired propaganda into Central China.

In the early stages of their 1926 campaign, the Cantonese preached a crusade against native militarists and foreign imperialists alike. But antiforeignism took first place in the program of extremists as soon as the armies reached the rich foreig settlements of the triple cities of Wuchang, Hankow and Yanyang. This was in August and September.

Then the Cantonese established their headquarters and capital in Wuchang and began to look hopefully toward the immensely richer prize of Shanghai, 585 miles down the Yangtze River.

FIRST OF DEFENSE FORCE LEAVES ENGLAND

LONDON, Jan. 25. (Exclusive)—The first contingent of the British Shanghai defense force, consisting of 1000 marines, embarked today on the liner Minnesota at Portsmouth, and will sail tomorrow morning at 9 o'clock for China. The men marched three miles along the shore from the South Sea barracks and were followed all the way by cheering crowds. They seemed to be in the highest spirits.

The liner Megantic, transformed into a transport, sailed from Liverpool today for Malta, where it will pick up troops and supplies for China. Maj.-Gen. Duncan, commanding the Shanghai defense force, sailed on the Megantic and will pick up his staff at Malta.

Five other transports are expected to sail this week, with troops from Southampton and London. Meantime, all the barracks, at which there are troops under orders for China, are scenes of busy preparations for the journey and reservists are constantly arriving to fill up the vacancies in the ranks.

It is emphasized both by the Foreign and War offices that the movement of troops is in no way aggressive. The force is only destined to protect foreign life and property in China, and will take no part in the Chinese civil war. Reports from Counsellor O'Malley at Hankow state that the conference with Cantonese Foreign Minister Chen are proceeding normally and order is being maintained.

HOTEL NORMANDIE
LOS ANGELES
All the comforts and privileges of home—the convenience and luxury of the modern hotel are available at the Normandie, the residential hotel of the exclusive Wilshire district.
Sixth, at Normandie

VESSEL SPILLS SALT IN SEA

One Hundred Tons Dropped Through Hole in Keel Near New York

NEW YORK, Jan. 25. (Exclusive)—The train that carried coals to Newcastle was a canny conveyance compared with the good ship John Hamlen, which was towed to an East River pier. Through a hole in its keel, the John Hamlen spilled 100 tons of salt into the briny Atlantic on its way here, the crew revealed.

The vessel's passion for salting the ocean almost resulted fatally and would have if the Coast Guard cutter Seminole had not gone to its rescue twenty-five miles off run row. But even the Coast Guard could not check the leakage of salt the John Hamlen had brought from the West Indies.

ARBITRATION IN MEXICO URGED

Senate's Vote on Robinson Resolution Unanimous

More Than Hundred Permits for Drilling Canceled

Conditions Graver With Oil Work Curtailed

(Continued from First Page)

iterated that in President Coolidge's mind the main point at issue is whether there is to be confiscation of the property of Americans without compensation.

The Robinson resolution requires no action by the House and a copy of it will be transmitted to President Coolidge within a day or two.

BLANKET CANCELLATION OF DRILLING PERMITS

NEW YORK, Jan. 25. (AP)—A blanket note canceling all permits on oil wells which had not been started by December 31 has been issued by the Mexican government, according to a telegram received today by the Association of Producers of Petroleum in Mexico. The message, sent from Tampico, declares all lands involved in the petroleum law controversy are affected.

Up to last Saturday the Mexican government had issued 112 cancellations of drilling permits, but this is understood to be the first blanket order involving wells not specifically designated.

GOVERNMENT CANCELS 100 DRILLING PERMITS

MEXICO CITY, Jan. 25. (Exclusive) More than 100 drilling permits held by oil companies which have not complied with the petroleum laws have been canceled by the Mexican government. Of these ten or eleven were for wells already spudded in. Chiefly affected is the Huasteca Petroleum company, a subsidiary of the Standard Oil of Indiana, largest producing company in Mexico, which had fifty-six permits canceled. Others are the Mexican Sinclair Petroleum Company, the Mexican Gulf Oil Company, the Cortez Aguada Petroleum Company, owned by the Atlantic Refining Company, the Transcontinental Petroleum Company, owned by Standard Oil of New Jersey, and the British El Aguila Company, owned by the Eagle Oil Company.

A canvass of the oil companies shows few signs of alarm at the cancellations, representatives indicating faith in support from the United States should actual confiscation follow. Except in the cases where drilling was actually begun, the cancellation was viewed only as a move to throw all the issues between the government and the oil companies into court. In a general way the lower Mexican courts have accepted for a hearing injunction suits filed against the oil law. These hearings are not expected to come before April or May, and will be followed by appeals. In the meantime the decline in petroleum production continues, and it is pointed out by oil men that the government revenues are more affected than they are.

MORONES IN STATEMENT

celed which amounts to direct confiscation, it was said, and no interference with wells actually producing has been made. In view of this the oil men seem willing to wait for developments, though the view is held that as the passage of the law prevents selling of holdings and takes away any possible market for the properties, confiscation in effect has already taken place.

Luis Morones, Secretary of Industry, Commerce and Labor, who is carrying out the government's petroleum policy, made a statement tonight in reply to what he charges were "the passionate and ill-intentioned statements issued by the oil companies and others who have tried to brand the cancellations of drilling permits as confiscatory."

He declared that every drilling permit issued prior to December 31, last, was done so in "an absolute revocable and provisional manner, and subject to the petroleum law." He explains that now the "rebellious companies" have submitted their case to the courts, the matter has been taken out of his jurisdiction and that of President Calles, and it is now up to the courts to decide the issue.

CHARGES CONFLICT

Therefore Morones affirms the charge of confiscation is unjust. He defends the government course by pointing out that in spite of the provisions of the law, the government has allowed the issue to be thrown into the courts for a final decision.

Morones's statement in one particular is in conflict with the statements of oil men, who declare drilling permits have been canceled on a few flowing wells. Morones declares no interference was ordered or taken on any flowing well.

SITUATION IN OIL FIELDS BECOMING GRAVE

MEXICO CITY, Jan. 25. (AP)—Mexico's new petroleum law, with resulting cancellation of drilling permits, is causing a situation the gravity of which has increased daily. Press dispatches from Tampico, where the effect of the government's restrictive orders has been most felt, report growing unrest in the oil fields among the working men who are already without employment and those who fear that they soon will be deprived of their regular means of livelihood.

The big companies have been reducing operations because of the cancellation of their permits and there is no hope that they will resume in certain sections until a definite agreement has been reached between them and the government.

CLOSING CONSIDERED

It is reported, although not confirmed, that the Tampico and New York offices of some of the important oil companies are exchanging views as to the advisability of ceasing all operations in Mexican oil fields. Oil men in Mexico City have not been able to verify this report and are disposed to discredit it. But if such a policy should be pursued, it would be a severe financial blow to the Mexican government, which derives a substantial part of its total revenue from oil taxes.

Government officials are withholding comment on Washington dispatches that the administration regards cancellation of drilling as tantamount to confiscation. The United States Embassy has received no specific complaint of confiscation of the property of any oil company, nor any request to make representations to the Mexican government owing to the operation of the petroleum law.

The oil companies are in possession of their properties, but it is understood that permits previously issued for the drilling of new wells in the case of companies not complying with the law are being canceled as fast as the government clerks can check through the records and locate such permits.

URGE ROAD WORK

Oil companies are still filing amparos in the various district courts, seeking restraining orders against the operation of the law. The lower courts have thus far refused to issue a blanket injunction, but they have made some rulings favoring the companies in specific properties.

The idea prevails that the cases finally will be carried to the Superior Court, which would mean a long time before settlement, or, on the other hand, the government may decide to speed up the legal machinery and rush the cases to a final ruling.

A campaign is being launched at Tampico with the object of obtaining a loan from the Federal government to the municipality to build roads and engage in other public works to afford employment to workmen from the oil fields. There is an effort being made also to persuade the district courts to lean as far as possible in favor of the oil companies, and thus save the workers' jobs.

CHILEAN PROTESTERS UNDER MEXICAN FLAG

SANTIAGO (Chile) Jan. 25. (AP) Five hundred persons participated in a manifestation of protest against the United States for its attitude toward Mexico and Nicaragua last night. The speakers, whose stand was decorated with Mexican flags, urged a "United Latin-American front against Yankee imperialism." The meeting was held at the Junior Democratic Club. There were no disturbances.

ITALY OFFERS HAND OF FRIENDSHIP TO MEXICO

MEXICO CITY, Jan. 25. (Exclusive)—The Italian government through the Italian Minister here held out its hand for closer friendship to Mexico today and the hand was full of decorations to President Calles, Foreign Minister Saenz, former President Obregon and members of the Foreign Office down to the subprotocol head.

The Grand Cord of the Order of San Maurice and San Lazarus was bestowed upon President Calles and Gen. Obregon, the Grand Cord of the Order of the Crown was bestowed upon Senor Saenz and Minister of Finance Pani; the Cross of Officeial Friar of the Order of the Crown was given to Genaro Garcia, subsecretary for Foreign Relations; the Cross of Commander of the same order was given to Armendariz Del Castillo head of the protocol, and Jose Aspe Sutanaga of the diplomatic department; knighthood of the same order to Ignacio De La Torre, assistant head of the protocol.

CHINESE POLICY DETAILS GIVEN

(Continued from First Page)

President undertake to negotiate a treaty with China which shall recognize the rights and interests of each nation on a basis of mutual good-will.

In its preamble it enunciates a spirit of friendliness toward the Chinese and expresses a conviction that the United States should take the initiative in seeking an adjustment of treaty relations.

Meanwhile the Navy is taking such steps as are deemed necessary at this time to assure safety to Americans in the zone of trouble. Demonstrations against foreigners have occurred in various areas and appear to have been directed chiefly against the English, Americans who have suffered violence being mistaken. It is reported, for British subjects.

Mobilization of American naval forces in the Orient has not proceeded beyond the point of holding in readiness the forces already available there. The impression gained at the White House today is that the President does not believe a greatly augmented military force is necessary at this time.

SERIOUS DEVELOPMENTS MOMENTARILY EXPECTED

LONDON, Jan. 25. (AP)—Serious developments in China may be expected at any moment, says a special correspondent of the Daily Express, as a consequence of the reverse just suffered by the Northern Chinese troops at La Chi, about eighty-five miles southwest of Hangchow. This correspondent has just concluded a long journey through Northern China, including Peking, where he talked with Miles Lampson, the British minister, and Marshal Chang Tso-Lin, northern military leader, and most of his ministers.

A conflict on a wide scale between northern and southern forces, the correspondent adds, cannot be long deferred. He cites reports shown to him by Mr. Lampson on latest events in Chekiang Province, where it had been hoped the northerners would be able to hold out against the southerners, but their position proved untenable.

The northern railroads are packed with Chang's troops, moving in the general direction of Hangchow, Nanking and Shanghai, and the correspondent declares that Chang certainly does not lack soldiers as he saw "miles of them." The military is said to be in control everywhere, levying taxes and in some places even commandeering foreigners' motor cars.

All swear allegiance—at the moment at least—to Chang, who is in Peking one day, Tien-Tsin the next and then in Mukden. His son, Gen. Hueh, was inspecting troops at Nanking Monday.

JAPAN NOT TO LAND TROOPS AT SHANGHAI

TOKIO, Jan. 25. (Exclusive)—Baron Shidehara, Japanese Foreign Minister, today formally notified the British Ambassador that Japan does not contemplate landing marines at Shanghai nor the dispatching of troops. He regrets being unable to agree on the British proposal of co-operation. The soviet Charge d'Affaires calling on Baron Shidehara to ascertain Japan's attitude was told the same thing.

Review of Day in Congress

The Senate adopted the Robinson arbitration resolution.

House bipartisans debated the Garner tax-reduction proposal without acting.

Hearings on Muscle Shoals proposals were started by the House Military Committee.

A Senate elections subcommittee heard defense witnesses for Senator Gould of Maine.

The Porter resolution proposing independent American relations with China was approved by the House Foreign Affairs Committee.

NEW TAX SLASH LEVER SOUGHT

Democrats Cast About for Way to Force Issue

Republican Support Fails Garner Reduction Bill

Senators May Link Measure to Appropriations

WASHINGTON, Jan. 25. (AP)—Diminishing prospects of obtaining sufficient Republican support to bring the $335,000,000 Garner tax-reduction bill before the House today led Democrats in Congress to cast about for a new lever with which to force action on the tax issue.

While Chairman Green of the House Ways and Means Committee, where revenue legislation must originate, and two of its members, Representative Garner, Texas, ranking Democrat, and Mills, New York, Republican, engaged in a verbal tilt on the House floor, Senator Reed, Democrat, Missouri, announced he was considering offering the Garner measure as an amendment to the deficiency appropriation bill now before the Senate.

Reed and other Democratic Senators discussed this step, but there was some question as to whether it would be attempted in view of the constitutional requirement that all revenue legislation must originate in the House.

Meanwhile, only three House members added their names to the petition being circulated by Representative Garrett, the minority leader, to take the Garner bill from the Ways and Means Committee, where it has been shelved along with other revenue proposals. These brought the total signatures to 179 of which 175 are Democrats. Representatives Schaefer and Beck of Wisconsin, Republicans, and Carss, Farmer-Labor, and Kvale, Independent, Minnesota, are the others.

A majority of the House—218 members—must sign to make the petition operative. Garrett said that of the total Democratic membership of 182, all had signed except two out of the city and five who are ill.

Precipitating a brief round of debate, Mr. Green questioned the sincerity of the Democratic move for tax reduction, contending it had been postponed until too late in the session.

Garrett replied that after Republican members of the Ways and Means Committee had voted to table tax proposals, House rules required the minority to wait thirty legislative days before circulating the petition.

Garner, in a fiery speech, during which he personally called upon Speaker Longworth and Representative Tilson, the Republican leader, to announce their positions, concluded by charging Republicans with full responsibility for killing tax reduction. When he concluded every member on the Democratic side rose, and applauded.

NORRIS FREED IN DEATH CASE

(Continued from First Page)

of a dense eddy of friends, who moved about him as he walked slowly toward the door.

It was Norris's third acquittal on a criminal charge. He was indicted in 1912 and 1913 on charges of arson and perjury in connection with the burning of his Fort Worth church and parsonage.

The circumstances which led to the Norris murder trial had a religious and political background, but virtually all of this was excluded from the trial by a ruling of the judge that the lawyers could not delve back too far into the life of the fighting pastor and could not bring out unrelated incidents in which it was asserted by the defense they could show the signs of a conspiracy between Mayor Meacham, Chipps and others to injure Dr. Norris.

Dr. Norris repeatedly charged that there was a conspiracy to kill him, and that Chipps was the instrument to carry out the will of the conspirators. He brought in Roman Catholicism, and linked in the conspiracy what he called the "forces of evil" in Forth Worth and to both of these he harnessed Mayor Meacham and his city administration.

EVENTS DETAILED

Attorney Dayton Moses for the defense detailed the chain of events which he said constituted this asserted conspiracy. He made his statement to the judge, however, with the jury absent, and the judge ruled that such evidence was inadmissible. The State protested vigorously against introduction of this evidence.

Virtually none of the religious phases of the Norris-Meacham troubles entered the courtroom in the trial. There were a number of references to the Ku Klux Klan in the examination of veniremen, and no known members of the Klan were permitted on the jury, though two former members were jurors. One venireman who said he was a Catholic was eliminated. This was virtually the only reference to Catholicism.

Norris's plea was self-defense, and was based on the legal principles of "apparent danger," which declares that when a man is in a position in which he believes he is in danger of losing his life, he may fire in self-defense.

The defense contended that Chipps came to Norris's office after threatening to kill him, that he told the pastor he would kill him if he didn't cease his attacks on his friend, and that he wheeled on Norris and made a move to his hip pocket, saying "I'll kill you," when Norris shot.

The only eyewitness for the State was Mrs. Roxie Parker of Tarrant county, 76-year-old widow, who said she arrived at Norris's door just as Chipps was shot. She testified Chipps had one hand in the air.

L. H. Nutt was the defense eyewitness. He was with Norris when Chipps arrived. He testified to the same effect that Norris did.

REFUSES COMMENT

Dr. Norris tonight refused to make any statement following his acquittal and ordered from his room a newspaper man seeking one.

Mrs Norris apparently was nearly prostrate. She lay on a bed in Norris's hotel room while he answered numerous congratulatory telephone calls and received many telegrams.

Later, J. J. Mickle, publicity director for Norris's church, said that Dr. Norris will speak at the regular prayer meeting of his church tomorrow night. He expects to depart from the scene of his trial at 11:25 a.m. tomorrow and will reach Fort Worth about 7 p.m.

Norris sent out to newspaper men through Mickle, the one word "vindication."

"It was vindication in everything that word implies," said Mickle. "That is the one word Dr. Norris has to say now."

Mickle said that Mrs. Norris experienced a slight reaction from the tension of the trial, and that she was not feeling well.

Are You Making Any Money?

Perhaps you haven't hit upon just the right thing. Los Angeles abounds with money-making opportunities, if you know where to look for them. Many of the best propositions are made public exclusively through the "Business Opportunity" columns of Times Want Ads.

A multitude of new offers appears in today's want ads—and every one is worth consideration.

Times Want Ads

EVERY MORNING IN THE YEAR Los Angeles Times
Times Building, First and Broadway
90c per month DELIVERED BY CARRIER
By mail to Postal Zones 1 to 4, including California, Arizona, Nevada, $12.00; Monthly $1.00; in Zone 5, including Colorado, Idaho, Montana, Oregon, Washington, Yearly $16.00; Monthly $1.30; in Southern States, Canada and Mexico, Yearly $18.00; Monthly $1.50.
Entered as second-class matter Dec. 4, 1891, at the Postoffice of Los Angeles, under the Act of March 3, 1879.
WEDNESDAY MORNING, JANUARY 26, 1927. VOL. XLVI.

LIQUOR SPY TO BE CURB

Treasury Tells Senate That Trap for Citizen Not Be Encouraged in Hunt for Violator

WASHINGTON, Jan. 25. (AP)—In a report to the Senate today that "under-cover" activities were resorted to in an effort to obtain evidence against major law violators, that they were encouraged to trap citizens and must be kept within the law.

"It is clear from the department's records," said the report transmitted in response to a resolution by Senator Reed, Democrat, Missouri, "that these activities are not looked upon with favor in any circumstances and are forbidden if they involve any illegality and particularly if they are used for any other purpose than to gain information leading to evidence against major law violators engaged in the commercialized liquor traffic."

One of the cases cited dealt with operations along the Canadian border, when two prohibition agents were furnished an automobile and money for rum running from Canada to Albany, with the consent of Judge Cooper of the United States District Court for the Northern District of New York. As a result, the report said, evidence was obtained against persons convicted in the federal court at Albany. Judge Cooper, it was asserted, in sentencing the violators, declared that he was aware of their activities, it was asserted in the report, and in R. O. Marrick, the Albany prohibition director, and urged the latter to catch "higher-ups" as well as he was fined of running rum on individual runners.

Another case cited was that of a "bridge whist club" in the Bronx, started by prohibition agents to get evidence on certain gamblers, which the department declared was the main source of liquor supply.

WHITE HOUSE ACTS ON REJECTION OF W

WASHINGTON, Jan. 25. (AP)—Following the rejection by the Senate of the nomination of Owen J. Roberts, of Pennsylvania, as a member of the Interstate Commerce Commission, it was reported yesterday that the nomination would not be resubmitted, it was said today at the White House.

Woman Charged With Theft on Leaving Church

YUBA CITY, Jan. 25. (AP)—Charging that Mrs. Maude McKinney of Live Oak went to the home of John Ott, also of Live Oak, immediately after attending church services Sunday night, and stole cash, clothing and other articles valued at $75, Ott today caused the woman's arrest on a grand larceny charge.

The Church Relief Society's funds were said to have been part of the plunder.

PAT SOMERSET LOSES HIS WIFE BY DECREE

MINNEAPOLIS, Jan. 25. (AP)—Edith Marie Day of Minneapolis, musical-comedy actress appearing in London, late today obtained a divorce by default from Pat Somerset, English actor. The court granted the decree after a hearing on the deposition taken from Miss Day in London last December in which she charged that Somerset was a habitual drunkard, was cruel to her and failed to contribute to her support.

ROBBERS OBTAIN $80,000

DENVER, Jan. 25. (AP)—While noonday crowds passed the building, three men today robbed Harry Cohn, a jewelry salesman, of diamonds which he estimated to be worth $80,000.

Annual After-Inventory
Bargain Sale!

THIS GREAT CLEARANCE of surplus stock presents an extraordinary opportunity to gratify your desire and need for a piano at a big saving in price. These are Bargains—real BARGAINS! The satisfaction is GUARANTEED! See them tomorrow early, for they are going fast!

$10 will deliver

New Players
Specially Priced at
$395
$495-$595
$10 WILL DELIVER

New Grands
Specially Priced at
$399
$499-$599
$10 WILL DELIVER

New Upright Pianos are specially priced at $263—$293—$323. $10 will deliver.

Reconditioned Pianos, including some of the most famous pianos made, $187 to $495.

Phonographs Below Cost!

A few new and used Victrolas, Brunswicks and other phonographs remain at below cost prices of $29—$39—$49—$69. $5 will deliver.

Wiley B. Allen Co.
720 South Broadway

KNAP
HATS
The Resolution
last week was
Knapp-Felt h
beautiful New
THE RESOLUTION
appearing at Loew's
If you haven't
Felt Resolution
we'd like to sho
fect it will have
Lo
The
628 SO
Los
A SA
Edwi
Our En
of high shoe
and many ne
Oxford model
at
Sale
Have You
Than
and do you give
must have?
If you do you are
of life.
Let us help you t
the aid of proper
able prices.
Our aim is to mak
least price.
The comfort that
reason for our suc
We are fitting man
Our $5
That includes exa
tex frames and
bring this ad with
Optometrists in C
J. Ravi Salter, Optometrist
Specialists in Fittin
616 So. Hill St
Western
Splendid USED C
to be found in

R SPY TO BE CURBED

lls Senate That Trap for Citizens Wi[ll] Encouraged in Hunt for Violators

[W]. Jan. 25. (AP)—In a report to the Senate the Treasury [D]epartment today it was declared that "under-cover" activities were resorted to in prohibition [e]nforcement against major law violators, that they would not [b]e used against citizens and must be kept within the law.

In the department's report transmitted with a resolution by Senator Reed, Missouri, "that the facts be not looked upon as circumstances and that they involve any illegality if they are for the purpose than to lead to evidence against violators engaged in illegal liquor traffic."

Among the cited dealt with was the Canadian border, prohibition agents in automobiles and running from Canada with the consent of Judge Cooper of the United States Court for the Northern District of New York.

As a result, the report said, evidence was obtained against forty persons, Albany. Judge Cooper initiated activities, it was asserted by [a]ssistant in R. O. Merrick, the State prohibition director, and urging him to catch "higher ups" in the rum [t]rade as he was fired of imposing sentences on individual rum runners.

Another case had to do with a "bridge whist club" in New [Y]ork started by prohibition agents, the evidence on overseas liquor smugglers, which the department said was the main source of American liquor supply.

WHITE HOUSE ACCEPTS REJECTION OF WOO[D]

WASHINGTON, Jan. 25. (AP)—The nomination of Cyrus E. Woods of Pennsylvania, as a member of the Interstate Commerce Commission, rejected yesterday by the Senate, will not be resubmitted, it was said today at the White House.

KEEP A CARD index

FOR EVERY RECORD!

Wentworth "The House of Thirteenth Floor" 729 SOUTH LOS ANGELES STREET

SEATTLE • SAN FRANCISCO • PORTLAND • SAN DIEGO

Charged Theft on g Church

n. 25. (AP)—Charge[s] Aimee McKinney of the home of John Oak, immediately urgh services Sun[day] tole cash, clothing valued at $75. Ott woman's arrest on charge. ief Society's funds been part of the

SET LOSES BY DECREE

Jan. 25. (AP)—Edith [M]innesota, musical-[p]earing in London, [d] a divorce by de[c]ree, English ac[c]ounted the decree [o]n the deposition [D]ay in London last [i]n she charged that [h]abitual drunkard, [a]nd failed to con[s]port.

TAIN $20,000

(AP)—While noon-[t]he building, three [H]arry Cohn, a jew[e]l diamonds which he [w]orth $60,000.

nnual After-Inventory

Bargain Sale!

GREAT CLEARANCE of surplus stocks [o]nts an extraordinary opportunity to gratify [a] desire and need for a piano at a big SAVING! These are Bargains—real BARGAINS! Your [s]ion is GUARANTEED! See them tomorrow—they are going fast!

We will deliver

New Players

ly Priced at

$395-$595

LL DELIVER

New Grands

Specially Priced at

$399

$499-$599

$10 WILL DELIVER

Upright Pianos are specially priced at [$]—$293—$323. $10 will deliver.

[R]econditioned Pianos, including some of the [f]amous pianos made, $187 to $459.

Phonographs Below Cost!

[N]ew and used Victrolas, Brunswicks [o]r phonographs remain at below cost [p]rices of $29—$39—$49—$69. $5 will deliver.

Wiley B. Allen Co.

$20 South Broadway

KNAPP-FELT HATS for MEN

The Resolution we told you about last week was a good one—the new Knapp-Felt hat in a variety of beautiful New Year colors.

THE RESOLUTION as worn by Lloyd Hughes, appearing at Loew's State in "Ladies at Play."

If you haven't adopted the Knapp-Felt Resolution for the New Year we'd like to show you what a fine effect it will have on your appearance.

Logan The HATTER 628 SO BROADWAY. LOS ANGELES.

A SALE

Edwin Clapp

Our Entire Stock

of high shoes and many new Oxford models at

Sale Prices

THE Edwin Clapp SHOP DE WITT C. DAVIS 610 South Hill

Have You a Greater Friend Than Your Eyes?

and do you give them the protection they must have?

If you do you are obeying the natural laws of life.

Let us help you to care for your eyes with the aid of properly fitted glasses at reasonable prices.

Our aim is to make the best glasses for the least price.

The comfort that our glasses give is the reason for our success.

We are fitting many people with

Our $5.00 Special

That includes examination of the eyes, shell-tex frames and periscopic lenses, if you bring this ad with you.

Optometrists in Charge of Eye Examinations: A. Saul Salter, Optometrist. S. M. Mullins, Optometrist. Specialists in Fitting Glasses and Manufacturing Opticians

616 So. Hill St. Open Saturday Evenings till 8:30 Ground Floor VAndike 6496

Western Optical Co.

Splendid USED CAR BARGAINS always to be found in TIMES WANT ADS

BROWNING'S LOVE TOLD

'Peaches' Weeps in Recital

Girl-Wife Collapses When She Reveals Intimate Details to Court

Lawyer for Husband States Exhibits Before Judge Like "Menagerie"

COURTHOUSE, WHITE PLAINS (N. Y.) Jan. 25. (AP)—Mrs. Frances (Peaches) Browning, who wept yesterday when her husband was applauded in the courtroom at Carmel, today had her inning before Supreme Court Justice Seeger, when she consumed virtually the whole day relating intimate details of her life with Edward West Browning, wealthy New York real-estate man.

The young woman, whose age is recorded in the court records as 16, broke down once during the morning session when compelled by questioning to tell of certain acts of cruelty which contributed, she said, to the reasons why, on October 3, she left her husband's home with her mother, vowing never to go back to his Kew Gardens place on Long Island. A five-minute adjournment was taken.

Once she turned to Justice Seeger and asked:

"Must I tell all this before all these people?"

"Yes," he said.

She then related unprintable accusations, which were interrupted by John W. Mack, attorney for Browning, on the ground the acts mentioned were not cited in her complaint charging cruelty. Mack was overruled and the witness continued.

WORDS SILENCE COURT

Some of her testimony, relating to the asserted relations between Mr. Browning and his adopted daughter, Dorothy Sunshine, 10 years of age, caused a dead silence in the courtroom.

The courtroom was jammed with spectators and newspaper reporters whose presence this morning was formally sanctioned by Justice Seeger when he denied a motion to exclude the public.

Today's hearing was punctuated with testimony and exhibits, which, in the words of Mr. Mack, tended to turn the courtroom "into a menagerie."

There was the silver fox-toned teddy bear with the lavender ribbons, a gift to Mrs. Browning from her husband, and three tiny watch charm clay puppies she testified he gave her when she asked for a dog.

When on cross-examination, Mr. Mack attempted to ridicule the attitude of the witness in reference to these gifts, Mrs. Browning broke into tears.

"The pups, now, did they cause you any mental anguish?" Mack asked.

"No, not the pups particularly, but it got worse," explained Mrs. Browning.

"The pups got worse?"

When the courtroom broke out in laughter, the young woman, who had consistently held to a dignified attitude, retorted:

"This is no joking matter to me."

"Well, frankly," commented Mack, "some parts of it are to me."

WAS NERVOUS LATER

Two neurologists were called when court opened. Dr. Edward Cockle testified he had performed an operation on Mrs. Browning's throat before her marriage, and that because of her good condition, it was done with only a local anaesthetic. After her marriage, he said, he found her in a nervous condition.

Following the testimony of Dr. Cockle, the other neurologist was called, but Dr. George Blakealee was not in court, and Mrs. Browning went on the stand.

Her manner at first, while somewhat constrained, was poised and she answered readily the questions put to her by her counsel, Henry Epstein.

She proceeded calmly with the account of her first meeting with the real-estate man at a dance in a New York hotel where he was pointed out to her standing in the middle of the floor, the center of attention, she said, of most of the young girls present.

She said there were about 200 persons there and that she did not ask to be presented, but was introduced to Mr. Browning before the evening was over.

The dance was one given by a sorority which she understood Mr. Browning sponsored and whose Greek letters, Mrs. Browning testified, stood for "pretty little things."

When introduced, she said, Mr. Browning became interested in her, said he was sorry she was not a member of the sorority, and asked if she would not care to join, have a pin, and go to the theater with him.

This, she said, was on March 3, 1926, and before a few days had passed, in answer to telephone calls and visits, she consented to go to a night club with him, and from then on he was a daily visitor. The week before she was mysteriously burned by acid in her home in her mother's apartment. On March 27, she said Mr. Browning proposed, but she replied she thought herself too young, and he answered they could consider themselves engaged, then, until after her sixteenth birthday.

HER WEDDING NIGHT

When she told of the happenings the night of the wedding, when the couple returned to a hotel in Bronxville, from their marriage in Cold Springs, Mrs. Browning's embarrassment and tears adjourned the court five minutes.

Mrs. Browning continued for the remainder of the morning session and for the entire afternoon session. Her testimony covered her activities with her husband, which, she said, were "nearly all photographed." Life for six months, was a round of interviews and tableaus, in which she was shown in one pose or another with her husband.

This, she said, caused her nervousness and worry.

Once, she said, Mr. Browning entered her room with a bottle and said:

"I'm drunk."

He then, she said, reached for his pocket and stated he would shoot both his wife and his mother-in-law, Mrs. Catherine Heenan.

"My mother ran to the telephone," she continued, "and my husband fell down on his knees and cried not to telephone the police. He then went to bed and became pop-eyed and so red in the face I thought he had a stroke and we put water on his face."

RESIGNS FROM HEALTH BOARD

HANFORD, Jan. 25.—Attorney Frank B. Graves has resigned as a member of the Board of Health and City Attorney Scott Jacobs has been named in his stead.

SLOWER PLANES SOUGHT

Less Speed Especially at Landing, Now Objective of Many Airship Constructors

WASHINGTON, Jan. 25. (AP)—Nearly as much effort is now being devoted by airplane inventors and producers to the job of making their machines go slow as has been devoted in the past to making them go fast. Files of the Commerce Department's new air navigation section show lengthy exhibits on the subject, with portrayals of devices which have been tested in actual service as well as those based exclusively upon theory.

Where the airplane operators most desire slowness in planes is at the moment of landing. The highly developed racing machines have a landing speed of nearly ninety miles an hour. The machines being adapted to commercial service land at a slower pace, but even so, the difficulties and annoyances from too great speed on the ground are numerous.

Birds meet the same problem as airplanes in landing, but there isn't much for mechanical structures to take from their demonstration. The fast flying bird when alighting, throws its body up against the air and kills almost instantaneously the last of its flying speed by a few powerful blows of its wings.

The airplane makers have had to turn to mechanics. One of the best of the devices thus far evolved to accomplish the purpose is being perfected by English constructors, in the so-called "slotted wing" construction, which permits the manipulation while landing of great, but balanced wind resistance. Americans have been able to get some very good results with powerful automobile brakes, which have proved effectual in shortening the "run" of the plane.

One famous American designer, Grover C. Loenig, has worked out a device to enable the entire wing of a machine to be tilted up at the moment of landing, producing strong resistance to further movement. The difficulty here is in developing wing strength to withstand the stresses thus applied, but out of the attempt has already come accomplishment which the experts rate as valuable.

EVOLUTION BAN BACKED IN MISSOURI

House Committee Supports Bill Designed to Prohibit Teaching of Theory

JEFFERSON CITY (Mo.) Jan. 25. (Exclusive)—The Education Committee of the House today voted overwhelmingly to report favorably a bill to prohibit the teaching of evolution in the public schools of Missouri.

The bill provides:

It shall be unlawful for any teacher employed in any school in this State supported wholly or in part by taxation, to teach therein any theory or hypothesis that man descended from a lower order of animals.

Any teacher found guilty of violating this act shall upon conviction be subject to a fine of not less than $50, nor more than $100 and shall forfeit his or her contract to teach in public schools of this State.

Nineteen of the twenty-one members of the committee attended the hearing—no record vote was taken on the bill.

When the anti-evolution bill first was offered in the House last week by Representatives McDaniel and Jackson it was considered a joke by many of the members. However, the Educational Committee proceeded to take the measure seriously and lost no time in considering the bill at its first hearing.

A previous poll of the committee showed at least fifteen members favored some kind of a bill to prohibit the teaching of evolution.

Representative Baldwin, a physician, in opposing the bill, declared there is no need for such legislation in Missouri and that it would be absurd for the General Assembly to pass such a bill.

RABBI WINS IN NICHOLS WILL FIGHT

Local Attempt to Probate Paper of Iowan Scored by San Jose Judge

SAN JOSE, Jan. 25. (AP)—The first skirmish in what promises to be a hotly contested legal battle over the $1,000,000 estate of Townsend Nichols, aged Iowa landowner who died here last December, took place in the court of Superior Judge P. F. Gosbey today with Rabbi Harvey B. Franklin of San Jose, beneficiary in a recently discovered will, an apparent victor. Judge Welch confirmed the appointment of Public Administrator Amos O. Williams as special administrator of the estate, action sought by attorneys for Rabbi Franklin.

T. B. Nichols, president of the Nichols Bank of Nichols, Iowa, nephew of the deceased, one of the principal beneficiaries in a will executed in 1914 but who was not named in the latter will executed last year, was in court in answer to a citation to show cause why Williams should not be appointed administrator. He gave it as his own opinion that Townsend Nichols had not been for some three years prior to his death capable of administering his affairs.

Efforts to have the earlier will admitted to probate in Los Angeles were criticised by Judge Gosbey on the groun dthat Nichols was a resident of Santa Clara county. The Security Trust and Savings Bank of Los Angeles, executor in the 1914 will, had applied for its probate there.

Judge Welch ordered the transfer to this county of stocks and bonds to the value of about $100,000 held in the Los Angeles bank, and directed Williams to take charge of the estate pending adjudication.

BUILDING NEW TYPE TAILLESS AIRPLANE

PASADENA, Jan. 25.—Construction of an improved type of Dr. A. A. Merrill's tailless airplane is under way at the California Institute of Technology. The original model, invented by Prof. Merrill, has been brought to the institute from Clover Field, Santa Monica, and is being dismantled. The new machine will carry twice as heavy a load.

JUDGE WAS LAWYER TOO, COURT TOLD

Speaker of Assembly Says Justice Decided for Case Prepared by Himself

SAN FRANCISCO, Jan. 25. (AP)—Edgar C. Levey, Speaker of the State Assembly and a San Francisco attorney, today filed an affidavit with the Superior Court in Fairfield, Solano county, charging that Justice of the Peace J. E. Colthurst of Vallejo acted as counsel for a plaintiff in a case being tried in his own court. Justice Colthurst denied the charge.

Levey said in the affidavit that the case was that of George D. Javaras, a laborer, who was suing the Associated Insurance Companies of San Francisco, represented by Levey, for $150 in sick benefits that he claimed on a policy.

"Although the complaint was filed in the name of the plaintiff," the affidavit said, "evidence that it had been prepared by the justice himself was apparent. Judge Colthurst also acted for the plaintiff in every way as his counsel during the trial of the suit, although there was present a young attorney who took no part in the matter, and who later was represented by the justice as Javaras's attorney.

"After the action was decided against the insurance company I immediately filed notice of appeal. No more was heard of the matter until recently, when I received a notice of motion for dismissal of appeal, signed by Justice Colthurst as attorney for the plaintiff."

In the affidavit Levey said that he was considering filing charges of malfeasance in office against the justice.

Judge Colthurst, in his reply, said that Levey had allowed the action to lapse for eighteen months and the dismissal was, therefore, necessary.

Officers Seize Chinese Hidden in Piano Case

BAKERSFIELD, Jan. 25. (AP)—George Carrere, official of Frazier Mountain Park reported here today that he observed Federal immigration officers stop what appeared to be a truck load of piano cases near the Grapevine on the Los Angeles highway. The officers, according to Carrere, discovered that each case contained four Chinese. There were five cases on the truck.

The truck was stopped Sunday, Carrere said. He observed the incident, but did not obtain the names of the truck driver or officers.

He stated that the truck was turned about and headed toward Los Angeles under guard. Further disposition of the Chinese was not learned.

Scopes Counsel Asks Evolution Case Rehearing

NASHVILLE (Tenn.) Jan. 25.—(AP) John R. Neal, chief counsel for John T. Scopes, defendant in the anti-evolution law-test case, filed with the Attorney-General of the State today a petition asking a rehearing by the Supreme Court.

Two Planes of Air Argonauts Reach Bogota

BARANQUILLA (Colombia) Jan. 25. (AP)—The planes San Francisco and Detroit of the United States Army good-will flight, arrived in Bogota, Colombian capital, today.

FOURTEEN DROWN AS SPANISH SHIP WRECKS

GIJON (Spain) Jan. 25. (AP)—Fourteen members of the crew of the Spanish steamer Retuerto were drowned when the ship foundered off the Portuguese coast.

CHALLENGES FOR WETS

W.C.T.U. Group Convenes

National Conference Hurls Its Defiance at Foes of Prohibition Laws

More Respect for Statutes and Better Education of Public Supported

WASHINGTON, Jan. 25. (AP)—Militant prohibition advocates sounded anew the tocsin of law observance and enforcement today when 600 members of the national Woman's Christian Temperance Union met here for a three-day conference and cheered a score of speakers, each of whom hurled defiance at foes of the dry laws.

The conference, which is to focus attention on the problem of law enforcement and the promotion of legislation to that end, has mobilized in addition to its own officials a dozen government officials and Congressional dry leaders for discussion of the law observance question.

Speakers at today's opening session included Mrs. Ella A. Boole of Brooklyn, president of the organization; Lincoln C. Andrews, chief of the government's prohibition forces, and Rear-Admiral Billard, commandant of the Coast Guard.

ONLY ONE WAY

"The Eighteenth Amendment," said Senator Willis, "was made a part of the Constitution after a long and thorough campaign of education. It was not adopted through snap judgment, but only after the fullest consideration and most thorough deliberation on the part of the people."

Those who dislike the Eighteenth Amendment have a perfect right to agitate for its repeal, but "it cannot and will not be repealed by indirection," the Senator said, adding:

"The amendment will not be repealed by straw votes and mass meetings. It was written into the Constitution in the only way the Constitution provides. It can be taken out of the Constitution in the same way. The amendment will not be repealed and it will be enforced."

Gen. Andrews told the delegates that the sale of medicinal whisky in the open market would favor the bootleggers. He sought its support for the bill now before Congress providing for the establishment of a government-controlled corporation for the production of medicinal spirits.

PLEA TO PEOPLE

"My fight in the House Ways and Means Committee is not progressing any too happily and I did not encounter any undue eagerness to get behind law enforcement," he said, appealing for co-operation in "rearousing the American people to a sense of its responsibility to the government."

Admiral Billard expressed the belief that the amount of liquor being landed along the North Atlantic seaboard is not one-fifth of what it was when the Coast Guard began its antirum-running crusade.

"We propose to take care of the remaining one-fifth in due course," he declared, adding that "rum row" had disappeared and that there is practically no continued hovering of rum-runners anywhere near the coast.

Society matrons, current literature, hip flasks and the films came in for a grilling by Mrs. Boole, who accused the liquor traffic with having been "arrogant in politics."

WON'T OBEY LAW

Mrs. Boole, in the course of her keynote address, which opened the conference, observed that "the United States is not deriving full benefit of prohibition because certain classes refuse to obey the law."

Hip flasks facilitate the transportation and use of liquor, and magazines, current fiction and motion pictures frequently contribute to promoting a disrespect for the law by depicting all strata of society as dependent on liquor for a good time, Mrs. Boole told the delegates. She conceded superiority in the publicity of the wets, and charged that lack of co-operation on the part of law-abiding citizens is responsible for the failure of enforcement officials successfully to stamp out violations.

"We refuse to follow the lead of the wets, who suggest increasing the alcoholic contents of liquor," she said "They mean nullification now and repeal later."

APPEAL FOR INDIANS OF STATE MADE

Speaker in San Francisco Says They Have Been Given Only Vain Promises

SAN FRANCISCO, Jan. 25. (Exclusive)—Miss Alida Bowler, secretary of the Indian Defense Association, told members of the Business and Professional Women's Club here today that the American Indians in California virtually have given everything they owned for a host of promises which never have been fulfilled. Among the promises, she said, were education, stock and land totaling 7,507,000 acres.

"The sum of $500,000 is being spent, supposedly, on Indians of this State," she declared. "No one can see where it goes.

"There is a pay roll of $260,000 for 209 employees.

"Health conditions of the Indians are bad. Educational facilities are good—on paper—and are listed as 'pitiful excuses' by the State Board of Public Instruction.

"Peaceful traits did not pay the Indians, for it was the most warlike who received the greatest recognition from the government. There is much material for public scandals in the leasing of Indian lands to large syndicates, especially in California. Reports of proceedings wherein the Indians had their lands leased out from under them at rentals much less than would be offered a white man are now in the hands of Congress."

BOYS FOR GOVERNOR'S STAFF

MONTPELIER (Vt.) Jan. 25. (AP)—Four Vermont Boy Scouts are scheduled to receive a thrill. Gov. Weeks announced he will appoint a quartet of the organization to his staff, with special insignia.

Women's & Misses' Apparel SWITZER'S Inc. Westlake Square—218 West Seventh St. LOS ANGELES PASADENA

A THREE-PIECE FROCK FOR MARYLIN AND HER SCHOOLGIRL SISTER

Registered in the United States Patent Office

MARYLIN adores this clever frock, and so will the smartly-dressed schoolgirls who follow her modes—and, incidentally, so will the youthful matron. The skirt is pleated, the striped blouse has long sleeves and during the Winter they may be worn as a two-piece frock with one's top coat. For Southern wear, or for the Spring, the three-piece effect is decidedly chic.

$59.75

New Hat Modes

Arriving daily—Reproductions of REBOUX, AGNES, ROSE DESCAT—showing the most successful Spring styles of these famous creators.

USUAL CHARGE ACCOUNT COURTESIES

Where Parking is Unrestricted

X-RAY DENTIST

There Is Always Room For Improvement

FREE Examination and Honest Advice [GAS GIVEN] $20 Trubyte Mould Teeth $12.50

Silver Fillings $1 up [Porcelain and Gold Crowns; Bridge Work. $5]

Teeth Extracted Without Pain

Natural Form Restoration Plates Our Special Price..$16.50

DR. ZIMMERMAN [EVENINGS SUNDAYS]

424 South Broadway—303-304-305 Broadway Central Building

Phone TUcker 3095 (Times) Open Daily, 8 to 8; Sundays, 10 to 12.

Cuticura Preparations for All the Family

For generations Cuticura Soap and Ointment have afforded the purest, sweetest and most satisfactory method of promoting and maintaining a healthy condition of skin and scalp. Tender-faced men find the freely-lathering Cuticura Shaving Stick a necessity. Cuticura Talcum is an ideal powder, cooling and refreshing.

Sold throughout the world. Cuticura Soap 25c. Ointment 25 and 50c. Talcum 25c. Sold everywhere. Sample each free. Address: "Cuticura, Malden, Mass." Cuticura Shaving Stick 25c.

A tempting Combination of Hughes' Ice Cream-Horlick's Malted Milk-pure sweet milk and your favorite flavor topped with whipped cream

"OWL" MALTED MILKS

15¢

The Owl Drug Co A NATIONAL INSTITUTION

DEADLOCK ON POLISH FORTS

German Disarmament Stirs Diplomatic Storms

French Insist on Destruction of Frontier Pill Boxes

Berlin Charges Paris Plot to Attack Through Poland

LONDON Jan. 25. (Exclusive)—Minor diplomatic storms have blown up as a result of the discussions in Paris on German disarmament. Tentative agreements were reached between the British and Germany on the export of arms, but the question of the German fortifications on the Polish frontiers reached a deadlock.

Gen. Von Pawels, the German army representative in Paris, has been presented by the French with an ultimatum demanding the destruction of these fortifications, consisting of concrete pillboxes and gun emplacements on a strip 100 miles long and twenty miles wide on the Polish-German frontier. The existence of these fortification was discovered by accident by an Allied officer who married a German woman and went honeymooning near Frankfort-on-Oder.

The Germans admit the new construction but say they were motivated by the discovery of French plans for a co-ordinated attack by the French and Poles, the latter being assigned to the task of a dash on Berlin, and the new fortifications were designed to uphold the advance while the Reichswehr mobilized.

The French retort that the fortifications were part of a plan to hold up the Poles by the menace of concentration on this line while the German troops attacked the Danzig corridor, cutting off the Poles from the sea.

PASTOR WROTE BREWERY ADS, FUND QUIZ WITNESS DECLARES

VANCOUVER (B. C.) Jan. 25. (Exclusive)—That a clergyman has been writing advertising copy for British Columbia beer for the Joseph Kennedy Company was the startling evidence given by Miss Ella W. Johnson before the Royal Commission today. Miss Johnson requested permission to make a statement saying she was the Miss "J" referred to while N. W. Rowell, counsel for the commission, was investigating payments for advertising and to party funds Monday.

She declared she was requested to write the advertisements for Harry Reifel of the Kennedy Company. She delegated this task to her clergyman friend as he needed the money. Payments recorded in the liquor company's books were for this service, she said.

TROUBLE'S NEST MARINES' HOME

Corps Boasts Proud Record on Land and Sea

First of Nation's Defenders, First Ever Since

Nicaragua Just Incident in Leatherneck's Life

BY FREDERIC J. HASKIN

WASHINGTON, Jan. 25. (Exclusive) Excitement over presence of American marines in Nicaragua, why they were sent there, and the possibility that it may lead to war may be abated when it is recalled that marines may be landed on foreign soil without a declaration of war, and without the implication of an existence of a state of hostilities, and, further, that the marines have been in Nicaragua many, many times before and nothing serious has happened.

As far back as the Mexican War, or a few years before that affair, it was found necessary for some reason or other to give a small force of marines an outing in Nicaragua. Coming down to more modern times, an expeditionary regiment of marines left the United States for Corinto, Nicaragua, in 1909, arriving there on December 20, and remaining until March, 15, 1910, owing to the disturbed conditions arising from an insurrection in that country. In May, 1910, another but smaller expeditionary force left Panama for Bluefields, Nicaragua, where they remained until September of that year.

STEADY EMPLOYMENT

In 1912 a large force of marines was again sent to Nicaragua, as another revolution had broken out there and Uncle Sam seemed to think it was up to him to restore order and protect the lives and property of foreigners. In fact, this responsibility has rested upon him with respect to Latin and South America ever since the Monroe Doctrine was enunciated and in meeting it the marines have been called upon for duty that has added much to their colorful, efficient record.

The 1912 expedition occupied all the principal cities of Nicaragua, but to accomplish this end a regular campaign was necessary. No one in the United States appeared to get greatly excited over that. These marines were withdrawn January 0, 1913, all but a small detachment that was left to guard the United States Legation at Managua. This guard was provided for in a treaty with Nicaragua and was not withdrawn until August 3, 1925. In 1926 the marines went in again, and they're still there, with a fair prospect of an indefinite stay.

FIRST AMERICAN MARINES

Marines, who are the historical descendants of the fighting men on the galleys of ancient Greece and Rome, were first known in America in 1740. Great Britain was having a lot of trouble in the Western Hemisphere and decided to recruit as many soldiers as possible in the colonies. Marines were also highly desired by the mother country and in the year mentioned two regiments of American marines were formed. It is said of them that they served valiantly with the British in West Indies.

One of their officers was Lawrence, a brother of George Washington, who died of the effects of hardship and exposure in one of the campaigns. It was from his brother Lawrence that George Washington inherited the Mt. Vernon estate.

On November 10, 1775, the Continental Congress in providing for Federal troops, authorized two battalions of marines and this was the beginning of the Marine Corps of today. One of these battalions formed a large part of the reinforcements sent to Washington after his disastrous retreat across New Jersey and was with him at the battles of Princeton and Trenton. Other marines served with the Navy and had their share in the victories of Barry, Biddle and John Paul Jones.

HONORABLE RECORD

Following the Revolutionary War, the marines took part in the naval war with France, in the campaign against the pirates of Tripoli and the Barbary States, in the War of 1812, in the Mexican War, in the Civil War, in campaigns against West Indian pirates in the Philippines, against the Chinese, Japanese and Koreans, against South Sea Island cannibals and against several tribes of American Indians and as Gen. Lejeune says, they have "landed to protect American life and property in every quarter of the globe on occasions too numerous to mention."

Marines were, of course, in the Spanish-American War and their participation in the World War is one of the glorious chapters in American military annals. The Fourth Brigade, which won distinction as a part of the Second Division which stopped the German drive on Paris at Belleau Wood in the Chateau Thierry section and later took part in the actions at Soissons, St. Mihiel, Champaigne and the Meuse-Argonne, was composed of 258 officers and 8211 enlisted men.

To keep this brigade at battle strength, nearly 30,000 marines were sent to France and the organization suffered casualties totaling 356 officers and 11,612 enlisted men. The Fifth Brigade of marines also was sent to France, but not until too late for it to reach the fighting front.

ON MOSQUITO COAST

Aside from their service in Nicaragua, for more than thirty years the marines have done a great deal of policing along the Mosquito Coast and in the West Indies. In 1885, sixty officers, sailors and marines from U.S.S. Atlanta landed at Boca del Toro, March 8, to protect the United States Consulate and government property. In 1901, sailors and marines were landed at Panama and also at Colon to protect American interests.

In 1902, a battalion of marines was landed at Colon again, on September 20. These men were stationed at Panama and Colon and along the line of the Panama Railroad until November 18, guarding American property and the transit of the Isthmus. In 1903 a marine detachment was landed at Santo Domingo to protect American lives and property and in the latter part of the year a brigade of marines was dispatched to Panama. This brigade returned to the United States in 1904 but left a battalion for permanent station in the Canal Zone. A force of this strength was maintained there until 1914.

The Singer Sewing Machine Corporation of New Jersey now internationally controls 80 per cent of the world's output of sewing machines.

Airplane Proves Cost of Flying Less Than Train

NEW YORK, Jan. 25. (Exclusive) What price commercial aviation?

To answer this question a Wright-Belanca cabin monoplane piloted by Clarence Chamberlain and carrying six passengers, flew from Teterboro airport, Hasbrouck Heights, N. J., to Washington, D. C. and return, 800 miles by the route taken, in a total flying time of four and a half hours. The cost per passenger was $15.88, whereas the maximum railroad fare for the ten-hour train trip is about $17.

INCOME TAX LAW CLARIFIED

This is the eighth article of a series explaining the Federal income tax law.

WASHINGTON, Jan. 25. (Exclusive) Under the revenue act of 1926 the maximum amount which may be claimed as earned income, to which a credit of 25 per cent applies, is increased from $10,000 to $20,000. To claim this credit on the tax due on net income in excess of $5000, the income must actually be earned as "wages, salaries, professional fees and other amounts received as compensation for personal services."

In computing the earned income credit, the surtax, which applies to incomes in excess of $10,000, is taken into consideration for the first time under the revenue act of 1926. The tax on an earned net income of $20,000 is computed in the case of a married man without dependents as follows:

Net income	$20,000.00
Less personal exemption	3,500.00
Balance, taxable	16,500.00
1½ per cent tax on first $4000	60.00
3 per cent on the second $4000	120.00
5 per cent tax on remaining $8500	425.00
Surtax on net income of $20,000	220.00
Total normal and surtax	$825.00
Less 25 per cent of $825, earned income credit	206.25
Balance of tax payable	$618.75

The surtax rates apply to net incomes in excess of $10,000. The maximum surtax rate is now reduced to 20 per cent, which applies to net incomes in excess of $100,000, instead of a maximum rate of 40 per cent on net incomes in excess of $500,000, as was provided by the revenue act of 1924.

Early Hearing of Teapot Dome Oil Case Asked

WASHINGTON, Jan. 25. (AP)—Advance of the Sinclair Teapot Dome naval oil reserve case for hearing at the present term was asked of the Supreme Court today by the government on the ground that delay would impair the value of the land involved.

Questions of fact and law involved in the Teapot Dome case are similar to those presented in the Elk Hills naval reserve case against companies of Edward L. Doheny, which is now in the hands of the court awaiting decision, the government asserted.

Golfers of India now are wearing rubber boots during the wet monsoon season.

Auction!

Today 2 P. M.

ATTENTION!

Speculators! Builders

Apartment or Income Site

Vacant Lot 59x135 in the 1300 Blk. on

Bond Street

Just N. of Fortuna Apts. Bet. Pico and Venice Blvds.

Spendid Location for High Class Apt. House

Pico or Venice Blvd. to Bond.

Auction!

Tomorrow 11 A. M.

Valuable Close-In High-Class Property

1247 Ingraham St.

½ Block from the Balboa Hotel and from the Good Samaritan Hospital.

Lot 53x130 improved with good 8-room frame house.

This property has wonderful future possibilities. Ideal for high class garage, surrounded by limit height buildings.

See This at Once

C. H. O. CONNOR & SON

Auctioneers. Fl. 2134

Natural Gas

IN accordance with the demands made by the cities before the State Railroad Commission that straight natural gas be distributed in this area in place of the mixed gas formerly served, the Southern California Gas Company will distribute natural gas to their customers in Los Angeles city and Beverly Hills under the rules and regulations of the Railroad Commission, beginning

12:01 A. M. Thursday January twenty-seventh

The change to natural gas may be affected simply and conveniently if you will follow these few rules:

1. Near the valve of each burner on your gas appliance there is usually an adjustable air shutter which regulates the amount of air mixed with the gas you burn. Open this air valve until the flame is of a bluish color. (A smoky, yellow flame blackens utensils and wastes gas. A steady, bluish flame is clean, efficient and economical.)
2. With radiant type heater (having the clay radiants) the flame should be turned on so as to heat these clay units about two-thirds of their length. On other types of heaters, see that the flame is reduced so that it does not touch the metal.
3. *Do not turn the gas too high.* When flame extends over the sides of a pot or kettle, an unpleasant odor may be caused, and gas is being wasted.

If customers of the Southern California Gas Company have any difficulty in the regulation of gas appliances, communicate with us, either by letter, or by phoning VAndike 1431. Advice will be given, or a service man will be sent to adjust your appliances.

SOUTHERN CALIFORNIA GAS COMPANY

950 South Broadway

VAndike 1431

WORN BY 100,000 Young's SPEEDY SHOES REFRIGERATORS MEN IN LOS ANGELES

$10 Styles—$8 Value at 6.50

here are Real Values

YOUNG'S Famous Shoes for men are known from coast to coast. They are the recognized leaders in value, style and quality. Your "shoe dollar" will wear longer and look better when it is invested in a pair of Young's Famous Shoes.

The most complete showing in the country of the season's smartest styles is here for your selection. Just slip into a pair of Young's Shoes and enjoy style and quality, as well as unequalled value

You are urged to buy early. These big values are being featured at all the stores.

Young's Open Sat. Nite till 10

10 HANDY STORES

426 South Broadway
514 South Broadway
216 W. Fourth Street
147 W. Fifth Street
6672 Hollywood Blvd.
10 Pine Av., Long Beach
528 So. Spring Street
506 W. Sixth Street
223 W. Seventh Street
432 W. Eighth Street

SPEEDY SHOES for MEN

316

Hearing apot Dome Case Asked

TON, Jan. 25. (AP)—Ad- Sinclair Teapot Dome erve case for hearing at term was asked of the urt today by the gov- the ground that delay the value of the land

of fact and law involved t Dome case are similar ented in the Elk Hills case against companies Doheny, which is now of the court awaiting government asserted.

India now are wearing during the wet shon-

A Salesma Wanted

A man having confidence self and proven ability who is happily married over 35 years of age within his income saves. City work. Possibility of income your individual effort. Ad ers, please do not respond by letter giving formation as to experience success in business and then make appointment is not a promotional An established and business. DAK, Box Office.

MEN IN LOS ANGELES

3 Values

50

eal

ues

NG'S Famous s for men are rom coast to ey are the rec- aders in value, quality. Your will wear longer ter when it is in- pair of Young's s.

mplete showing in the season's smart- ere for your selec- ip into a pair of es and enjoy style well as unequalled

to buy early. These being featured at he stores.

SPEEDY SHOES REG. U.S. PAT. OFF. for MEN

528 So. Spring Street
506 W. Sixth Street
223 W. Seventh Street
432 W. Eighth Street

l Blvd. Beach

Fields Decisively Whips Brown at Vernon

DENTIST AT THE DENTISTS' GOLF TOURNAMENT YESTERDAY.

SPORTS The Los Angeles Times

WEDNESDAY MORNING, JANUARY 26, 1927.

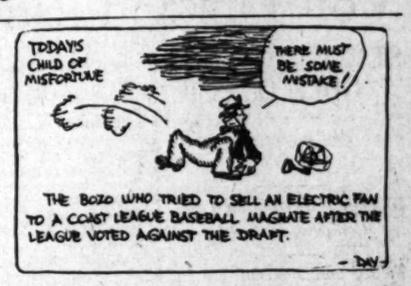

THE BOZO WHO TRIED TO SELL AN ELECTRIC FAN TO A COAST LEAGUE BASEBALL MAGNATE AFTER THE LEAGUE VOTED AGAINST THE DRAFT.
— DAY

COAST LEAGUE DIRECTORS VOTE DOWN DRAFT PLAN

CRACK POLOISTS CLASH TODAY

National Stars in Contest at Midwick

Elmer Boeseke

MIDWICK and Del Monte polo teams are scheduled to resume their play for Pacific Coast high-goal championship honors this afternoon at Midwick, the tilt having been carried over from last Sunday. Originally scheduled for that time, the game was canceled when one of the Del Monte riders received word of a death in his family, and was called north.

Today's contest promises to be one of the best polo tilts ever staged in Southern California, for both teams boast nationally known performers. Teddy Miller, who subbed on the Del Monte team in a practice game Sunday, will ride at No. 1 position for the Midwick squad. He appeared in place of Hal Roach. Eric Pedley will be at No. 2; Elmer Boeseke, No. 3, and Carleton Burke, back.

The Del Monte line-up will feature Commander P. K. Wise, member of the English team, and Harry East, the nationally known American star. It will line up as Harry Hunt at No. 1; Harry East, No. 2; P. K. Wise, No. 3, and Dick Schwerin, back. The Del Monte four will receive a two-goal handicap.

A practice game between the high-goal Midwick riders and George Gordon Moore's Cardinals from Monterey is slated for Friday. The two teams are to battle Sunday in a scheduled game. Tommy Hitchcock, Fred Rose and W. S. Tevis, Jr., will team with Moore.

BUCKLIN HURT IN PRACTICE; MULLERS PREP FOR GRANGE

Wrenching his knee in the practice workout at Wrigley Field, Chris Bucklin, former fullback for the Wilson Wildcats, has ordered not to play with Grange's pro football club against Muller's Californians at Wrigley Field Sunday. Bucklin was counted upon to fill the place vacated by Pooley Hubert, Wesley Fry, former Iowa star, will hold down that berth.

Red Grange

"Rabbit" Bradshaw, whose spectacular playing several weeks ago earned him the name of being the best player to appear on a Southern California gridiron this season and George Wilson worked out with the Yankees. They fitted into Coach Scott's machine as if they had played all year.

The Wildcats of which Wilson and Bradshaw were members, played the Yankees seven times and naturally they are familiar with all the plays.

"Brick" Muller had his squad working out at Wrigley Field in the afternoon. His team tired in the fourth quarter against the Wildcats at San Francisco Sunday and Muller is making sure that the same thing will not happen in the final game of the season at Wrigley Field.

Muller's line is a strong one. When some of them were in college they were not heralded to the sky because they went to small schools. Don Newmeyer, Jack Nolan, Don Thompson, Jack McArthur and John Thurman have been playing great ball in the pro ranks.

"Brick" Muller will hold down one end and Darrell Hufford the other.

Wilson and Bradshaw said that they would circle Muller's end Sunday and show the Grange players how it should be done.

Tickets for the game Sunday were placed on sale at Spalding's and Dyas.

Cupid Makes Suzie's Heart Go Pitty-pat

HAVANA (Cuba) Jan. 25. (AP)—Suzanne Lenglen, French tennis star, remarked today she would "give up tennis for love—if necessary." This was immediately followed by rumors that she and Baldwin Baldwin of California had become engaged.

Neither would confirm this report, but Mr. Baldwin came here recently and has often been in Suzanne's company.

OXY TO WIND UP TRACKFEST TODAY

Coach Joe Pipal will stage the relay and broad jump track events this afternoon closing the annual interclass track meet for the 1927 year. Both events were postponed from last Saturday afternoon due to the condition of the field after the rain. Without these two events and the points which they score, the sophomores and seniors lead the class standings with respective scores of 59 7-2 and 50 1-2. The freshmen are third with 27 and the juniors last with 16. The sophomores are heavy favorites to cop the class title.

AL BROWN KAYOES MASCART IN FIFTH

PARIS, Jan. 25. (AP)—Al Brown, Panaman featherweight, knocked out Edouard Mascart, claimant of the European featherweight championship in the fifth round of a scheduled twelve-round bout here tonight. Mascart, who went to the United States in 1925 in quest of a match with Kid Kaplan, was outclassed throughout.

(Continued on Page 2, Column 5)

SPEEDY SOPHOMORES - - By Feg Murray

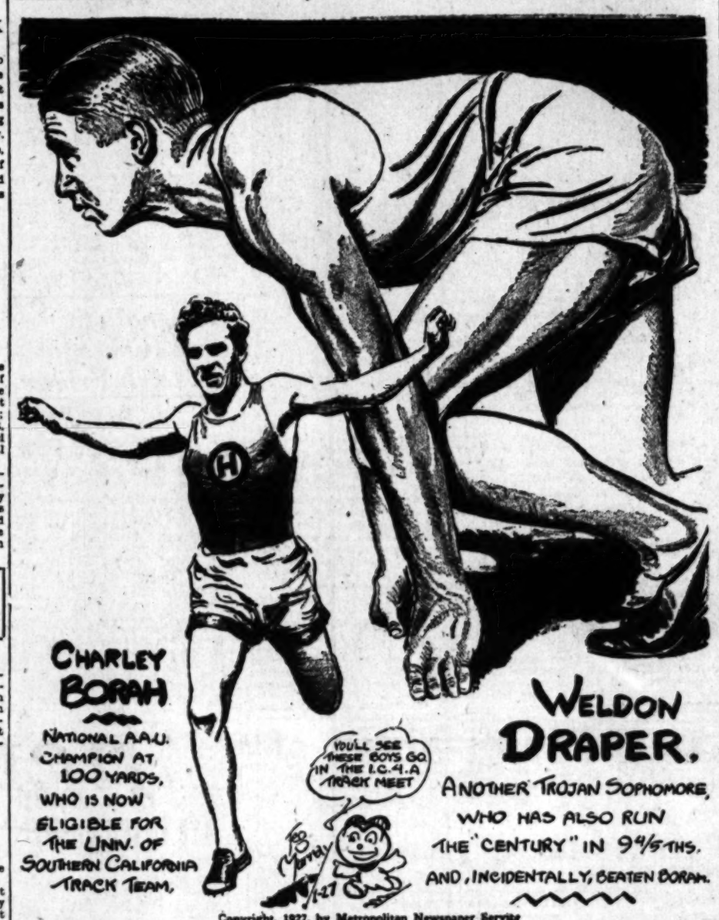

Copyright, 1927, by Metropolitan Newspaper Service

THE Kewpie-like countenance of Coach Dean B. Cromwell, track coach at the University of Southern California, is more wreathed in smiles than ever just now, as he contemplates his two star sophomore sprinters, whom I will call for the time being, "Exhibit B" and "Exhibit D."

Last summer, Charley Paddock, a former pupil of Cromwell's at U.S.C., set a new world's record of 9 1/5 for 100 yards, in the Southern Pacific A.A.U. championships, held in the Los Angeles Coliseum. The excitement caused by that race was not the wonderful time made by the "Pasadena Flyer," but the fact that Paddock barely won by a scant four inches, due to his famous flying leap at the finish, from a U.S.C. freshman named Charles Borah. In fact, the race was so close that a great many spectators thought that the "Fastest Human" had been beaten.

The East heard of that race, but scoffed, as was its wont, at "Southern California timing," and vowed that if Borah, an unknown, could be so close to Charley, the new record was evidently a mistake. But the East had a fine opportunity to see and appreciate young Mr. Borah later, at the national A.A.U. championships in Philadelphia. All the star sprinters of the country were entered there in the 100-yard dash except Paddock, Locke and Russell. The favorites, Jackson Scholz, Frank Hussey, De Hart Hubbard, Chet Bowman and Loren Murchison, were all beaten in 9 4-5s. by an unknown sprinter from the Hollywood Athletic Club—and his name was Charley Borah!

So much for exhibit "B," who runs in a style very similar to that of Jackson Scholz, the Olympic 200-meter champion. Exhibit "D" is Weldon Draper, who, before he suffered a muscle injury in the middle of his freshman campaign, had beaten his

(Continued on Page 2, Column 5)

TROJAN TRACKMEN TO RUN

Cromwell to Send Relay Teams Into Action in Big Carnival; Announce A.A.U. Relay Events

Trojan track athletes will make their first public appearance in the Coliseum February 5, when a flock of relay teams will gallop over various distances for the edification of the Canadian populace of our fair city, which will be staging its annual picnic in the huge bowl at the time.

Last year the Trojans put on a few exhibition dashes for the British subjects and, when the up and coming picnickers announced a celebration this year, and hinted that they would appreciate more athletic entertainment, Dean Cromwell, Trojan coach, decided it would be a good time to stage tryouts to select teams for the A.A.U. relays in the Coliseum on February 26.

DEAN CROMWELL

As a consequence Cromwell will pick teams from a flock of his leading athletes and stage a number of races. An effort will be made in each case, to pick the four best men, the four next best and so on. Each man will be timed individually in his lap of his respective event, and the four making the best showings will be molded into a first team for the A.A.U. event. Cromwell plans to enter two varsity quartets in each event of the A.A.U. pro-

(Continued on Page 2, Column 5)

Trojan Hoop Squad Trims L. A. A. C.

Coach Leo Turner's U.S.C. Trojans scored their second straight victory over the L.A.A.C. quintet, defeating the Mercuries, 35 to 33, on the latter team's home court last night, in a spine-tickling encounter.

Badgro, of the winning outfit, and "Dutch" Hendrix of the Mercuries divided honors, making 19 and 20 points, respectively. Hendrix featured at shoving the ball into the hoop on rebounds from the backboard.

The Trojans started off in front, lost their lead, but regained it to lead, 22 to 10, at half-time. They were never headed or tied during the second period, but the spectators scattered about the arena were kept on edge throughout.

The Trojans, eleven strong, leave tomorrow night for Berkeley, where they will meet the California squad. Last night's line-ups:

U.S.C.—Badgro (19); Hibbs (4); [illegible]

(Continued on Page 2, Column 2)

POISON POTION FOR U.S.C.

Bear Mixture

BERKELEY, Jan. 25. (Exclusive)—Should Coach Nibs Price succeed in his purpose this week, namely, that of perfecting an offensive equal to his airtight defense, Friday evening, the occasion of the first game of the annual Bear-Trojan series in the Oakland Auditorium, would indeed prove a most uncomfortable night for the athletic delegates from the Southland.

Although they have also demonstrated a marvelous capacity for team work, the triumphant Californians have been strongest in the defensive department. Since their return from Southern California, the Bears have given no opponent even a fair number of shots at the basket from close range. It was this near-perfect defense that has enabled the Bears to break up the morale of most of their adversaries in short order.

Card Mixture

STANFORD UNIVERSITY, Jan. 25. (AP)—In an effort to whip the Stanford basketball team into a real threat, Coach "Husky" Hunt has inaugurated stiff daily workouts with scrimmage. The Cardinals made a mediocre showing against the University of Southern California and California, Southern Branch, in Los Angeles last week, and with a dual clash against Nevada here Friday and Saturday, Hunt is taking no chances.

Stanford defeated U.S.C. by one point after an extra period and lost a ragged game to the Branch quintet. Against the Branch team Hunt's forwards looked particularly weak, none being able to score a field goal. Wally Jayred, center, also was unable to do much until the last few minutes of play, when he shot four baskets in quick succession.

SPRING PRACTICE FOR BEARS SCHEDULED TO START MONDAY

BERKELEY, Jan. 25. (Exclusive)—California's student body, coaching staff and football players are inoculated with an overpowering desire for vengeance for the bitter losses suffered throughout last season on the gridiron. Coach Clarence "Nibs" Price today called for a sign-up rally for those men interested in football and not at the present time engaged in other sports. The rally will be held next Monday, with spring practice to commence immediately afterward.

The Bears' dismal failure in football during the season just closed was attributed mainly to two things, inexperience and lack of spring conditioning. Many believe that the latter factor was the most instrumental in the Bears' unprecedented flop. As Price works with his basketball team at night he will be able to devote afternoons to the gridsters. Four practices are planned each week, at which tackling, blocking, interference running, clipping and signal calling will be emphasized.

PEPPER MAY BOSS LEAGUE

Mention Senator as Likely Choice as President of American Loop

CHICAGO, Jan. 25.—George Wharton Pepper, Senator from Pennsylvania, and counsel for organized baseball during the Federal League war, will be offered the presidency of the American League, according to reports in circulation here today. The report had it that he would be offered a large salary as much or even more than Commissioner Landis draws.

This report conflicts with previous action of the American League magnates, or else indicates that their efforts to obtain John K. Tener, former Governor of Pennsylvania, and ex-National League chief, have fallen through. A dispatch from Washington stated that Senator Pepper refused to comment upon the report. His friends indicated that he would refuse any bid, in that he plans to resume his practice of law in Philadelphia upon the completion of his Senatorial term.

Ban Johnson Departs for Ol' Missoura

CHICAGO, Jan. 25.—Ban Johnson, president "on leave" of the American League, left tonight for Excelsior Springs, Mo., as the first move in his retirement, while Commissioner Landis prepared to wind up the scandal series by issuing his decision of the status of Ty Cobb and Tris Speaker.

Entirely alone, Ma. Johnson went to the Missouri resort, to remain indefinitely. His wife has been under a nurse's care for several weeks, and was unable to accompany him. He appeared to be in much better spirits today, and looked forward eagerly to a long rest, which he hopes will improve his health. He declined to talk about baseball affairs.

MAGNATES END ANNUAL CONFAB

Draft Proposal is Beaten by Six-to-Two Vote

Most Valuable Player Will Get $1000 Cash Prize

Singleton Sold to Sacs by Hollywood Outfit

BY BOB RAY

By a count of 6 to 2, the proposed major-minor league draft agreement was voted down by the Pacific Coast League directors, who wound up their two-day session yesterday morning at the Hollywood Plaza Hotel. The Hollywood and Los Angeles clubs were the only ones to vote for the adoption of a draft plan recently drawn up at the French Lick Springs (Ind.) major-minor league meeting.

HARRY WILLIAMS

Charley Graham of the Seals, Bill McCarthy of the Missions, Tom Turner of the Beavers, Lew Moreing of the Senators and Charley Lockard of the Indians lined up against the draft plan so Cal Ewing, the Oakland boss, also got on the band wagon and voted against it also. However, Cal had his reasons, for he believes that the Coast League moguls voted against the plan because they didn't fully understand its advantages. Now that Ewing voted against the draft, when the proper time comes he can call another meeting on the matter by claiming that he wants to reconsider his vote. But Cal will have to do a lot of high-class talking to convince the anti faction that the new draft's measure is a good thing for this circuit.

The draft proposition was, of course, the only big thing brought up at yesterday's meeting, but it will be of considerable interest to both the fans and players to know that the directors voted to have the league award a $1000 cash prize to the most valuable Coast Leaguer of every season. Tom Turner brought up the measure and it went over big with the magnates. The most valuable player will be selected by

(Continued on Page 2, Column 5)

The New Tuxedo Styles are Here

These new models we are showing, along with the latest in accessories, establish a new standard of style and quality at really remarkable values.

You who do not own a Tuxedo, or are wearing one of ancient vintage, will be doubly interested in this showing—at

$50 and $75

Jack Bean's Full Dress & Tuxedo Shop
308-309 Loew's State Bldg
SEVENTH and BROADWAY
MIchigan 4862

7th & Broadway EVENING CLOTHES

RENTAL SECTION IN CONNECTION

Cadillac SALES for 1926

24% Increase OVER LAST YEAR In California

The incomparable excellence and the same policies that have made Cadillac the leader of America's fine cars for a quarter of a century will insure its pre-eminent position throughout the year to come.

Don Lee

Seventh at Bixel

Open Evenings

Von Elm and Paul Hunter May Meet Diegel and Guest at Lakeside

STARS PROMISE GOLF CLASSIC

Pro Challengers Confident of Victory

Men and Women Enjoy Team Competition Today

Talbot and Jamison Tie in Beverly Play

BY BILL WISE

The Von Elm-Paul Hunter and Leo Diegel-Charlie Guest, exhibition foursome match, tentatively scheduled for the Annandale course, one week from next Sunday, may be played over the champion ship Lakeside layout, it was stated yesterday.

No better course could be selected for the clash between the best amateur team in the West and the high - powered professional challengers, and if Lakeside Club officials desire to have the match played over their home course, all four contestants will be more than willing to match shots over the snappy layout.

Von Elm stroked his most perfect California golf to chalk up a new course record of 66 over Lakeside—the week before he went East to lift the national amateur crown from Bobby Jones's youthful shoulders last fall and should be at his best in the competitive affair that promises to be one of the outstanding features of the local golf card.

Guest, at home over Lakeside, would have a great opportunity to match shots with the greatest amateur in the country, while Leo Diegel, the longest wood shot player in the world, aided by fast fairways, should chalk up more than 300 yards with each try. "Dieg" gets his greatest accuracy with his longest shots and is very well acquainted with the Lakeside layout.

Dr. Hunter is strokes better than when he won international fame with the Walker Cup challengers several years ago, and ranked as one of the best match players in the country, should be at his best over Lakeside. Harold Lloyd and Douglas Fairbanks, both well acquainted with the four contestants and likewise knowing the golfing problems that must be solved to conquer the well-trapped Lakeside course, have different opinions as to the final outcome of what will be a thirty-six-hole match. The difference of opinion is more or less directly responsible for the proposed match and the forthcoming competition between four such evenly matched contestants promises to develop into a real tee and greens battle.

S.C.G.A. TEAM MATCHES TODAY

George Cline's thirty-two-team golf-league will swing into action over the circuit today, with feature matches scheduled on practically every one of the sixteen courses staging the weekly competition. Von Elm, leading his fellow Ranchoites at Wilshire, is set for a great offensive an Jess Hattler, Rancho captain, has several new names to spring on the defending Wilshire aggregation.

If Dr. Paul Hunter returns in time, Annandale is scheduled to trim San Gabriel, while Flintridge will invade Midwick with a golfing offensive warranted to win at least five of the eight scheduled matches.

Schedule of group play for third-round matches today is as follows:

Group No. 1—Redlands at Hacienda; Santa Ana at Victoria.
Group No. 2—Coronado at Long Beach; San Diego at Virginia.
Group No. 3—San Pedro at Rio Hondo; Potrero at Palos Verdes.
Group No. 4—Rancho at Wilshire; Bel-Air at Los Angeles.
Group No. 5—Annandale at San Gabriel; Flintridge at Midwick.
Group No. 6—La Cumbre at El Caballero; Girard at Ventura.
Group No. 7—Lakeside at Brentwood; California at Hollywood.
Group No. 8—Pasadena at Oakmont; Red Hill at Pasadena.

WOMEN GOLFERS WILL ALSO PLAY

Second-round matches in the Women's Auxiliary Golf Team League will be played today, six teams clashing at both Hillcrest and Lakeside. The complete schedule is as follows:

AT LAKESIDE
Flintridge vs. El Caballero.
California vs. Wilshire.
Brentwood vs. Hillcrest.
AT HILLCREST
Lakeside vs. Los Angeles.
Rancho vs. Bel-Air.
Annandale vs. Hollywood.

TALBOT LEADS BEVERLY PLAY

J. A. "Jim" Talbot, Jr., and C. R. Jamison, scored 77s to tie for low gross honors in the qualifying play of the annual midwinter handicap tournament that opened for Los Angeles Country Club members, yesterday. J. Miller Frazier and E. K. Brown, chalked up 78s, while H. C. Bennett, J. H. Moulton, Jr., and W. C. O Smith, landed in the 79 bracket.

Official playing time for first-round matches is next Saturday afternoon. By mutual agreement, first-round matches may be played as late as Wednesday, February 2. Second-round matches must be completed by Sunday, February 6.

First-round pairings are as follows:

J. A. Talbot, Jr. (handicap 4) vs. J. A. H. Kerr (18.)
H. Hamsberger (12) vs. T. B. Crane (10.)
W. A. Gillette (8) vs. Oliver J. Johnson (12.)
Thomas T. Barbeson (17) vs. Everett Moulton (4.)
M. L. Nonseman (8) vs. R. T. Hoerer (8.)
R. E. Campbell (12) vs. C. S. Thomas (6.)
Claude I. Parker (13) vs. R. W. Porter (14.)
L. W. Davison (8) vs. H. C. Bennett (8.)
W. O. Gilbert (8) vs. Harry F. Taylor (8.)
G. M. Harbeson (14) vs. E. A. Hawkins, Jr. (16.)
M. C. Somers (18) vs. A. C. Davidson (12.)
Dr. W. H. Spinks (8) vs. Chester R. Lyday (6.)
Walter G. Young (10) vs. R. J. C. Culver (8.)
Cicero Harrison (16) vs. G. A. Duttenhofer (12.)
H. Barclay Brown (8) vs. R. W. Harrison (12.)
Dr. J. S. Gamboman (10) vs. J. Miller Frazier (6.)
C. R. Jamison (8) vs. S. M. Griffith (18.)
E. E. Dupue (16) vs. R. F. Butler (18.)
F. W. Coquinham (12) vs. George W. Jones (14.)
L. R. LeBel (10) vs. C. A. Saint (18.)
Hugh M. Kinz (10) vs. M. Thomas (15.)
Ralph C. Long (10) vs. W. C. Hartman (8.)
J. J. Quinn (16) vs. Dr. F. C. Heinbeck (12.)
J. A. Nickell (18) vs. J. H. Moulton, Jr. (2.)
A. M. Money (6) vs. Dr. L. E. Thayer (12.)
G. W. Haynes (12) vs. Arthur Letts, Jr. (6.)
W. F. Reid (12) vs. Donald S. Mackay (12.)
W. F. Marshall (12) vs. H. L. Grace (10.)
H. H. Blacklinton, Jr. (6) vs. Allen Thorn (14.)
Dr. J. S. Hunt vs. George F. Black (18.)
Edward R. Young (18) vs. A. J. Verbeyen (12.)
O. J. Barwick (8) vs. Edgar E. Brown (4.)

CONSOLATION FLIGHT

Edward R. Harvey (16) vs. George F. Davidson (18.)
S. Bartley Cannell (18) vs. Alden F. Lewis (16.)
Dr. A. L. Bouffleur (18) vs. R. H. McLaughlin (16.)
H. W. Armstrong (24) vs. O. A. Hensel (18.)
F. C. Rutherford vs. R. H. Wallace (18.)
S. R. Barry vs. L. E. Spear (18.)
W. E. Johns (16) vs. C. F. Whittier (18.)
N. S. Moses (14) vs. N. F. Jahn (14.)
Fred W. Ashton (14) vs. C. G. Brice.
George D. Davidson (18) vs. David Barry (12.)
P. S. Wright (16) vs. E. A. Barker, Jr. (18.)
W. H. Thomas (16) vs. Howard T. Warne (14.)
Dr. A. J Scholl (16) vs. A. C. Martin (16.)
John Schumacher (18) vs. R. C. Densmore (14.)
F. D. Dines (18) vs. J. C. Haggarty (14.)
F. M. Kent (18) vs. H. M. Bateman (14.)

Billy Kroydon's Golf Hints

Straight to the Flag.

Your jigger will give you 20 to 30 yards more distance than your mashie, and the ball won't run much. Play right for the flag.

Billy Kroydon

An Iron that Every Golfer Needs

The Kroydon jigger is one of the most useful clubs in the line. It has a shallow blade, a 33-degree loft, and a remarkably heavy sole for so well-balanced an iron. It is exceptionally easy to play, and delivers a long, high ball to the green which is a little too far away to be reached with your mashie. Try this club; you'll like the "feel" of it, and it will save you many shots.

Kroydon Jigger M-8
with HICKORY Shaft $6.00
with STEEL Shaft $7.50

Write for book "Billy Kroydon's Golf Hints"—it contains practical suggestions on how to play every club.

The Kroydon Co., Hilton, N. J.

Kroydon Golf Clubs

Wholesale Distributor
Curley-Bates Company
617 Mission Street
San Francisco, Cal.

PEERLESS
Two New Peerless Six-Cyl. Sedans
Big Six 90 $1895
Smaller Six 80 $1395
(prices f. o. b. factory)
and Peerless never built better cars than these

HOLLYWOOD LEGION STADIUM BOXING FRIDAY NITE-8:30

COOPER TRIMS WALTER HAGEN

HOUSTON (Tex.) Jan. 25. (AP)—Harry Cooper, California professional, teaming with W. C. Hunt of Houston, defeated Walter Hagen, national professional champion, and William Bone, club pro, in an exhibition match at the River Oaks Country Club course here this afternoon. The score was 3 and 1. An unusually large gallery followed the foursome, despite a steady drizzling rain. The exceptionally long tee shots of both of the invaders were liberally praised by the crowd. Cooper and Hagen are en route to San Antonio, where they will enter the Texas open, which begins Thursday.

TROJANS TRIM L.A.A.C. AGAIN

(Continued from First Page)

Bruner (4;) Laraneta (4;) Lewis (1;) Thomas (2;) Drury (1.)

L.A.A.C.—Hendrix (20;) Jeffries (3;) Goeglein (4;) Friedman, Larson (2;) Chamberlain, Olney (4;) Belden, Planning.

NEBRASKA ARRANGES FOR MEETS ON TRIP

LINCOLN (Neb.) Jan. 25. (AP)—The University of Nebraska track and field team will engage in two meets while en route to Berkeley for its contest with the University of California this spring. The Cornhuskers' schedule calls for participation in a triangular meet with the University of Denver and Colorado Aggies at Denver, April 2, and a meet with the University of New Mexico at Albuquerque April 4. The California event will be held April 9.

LEWIS FLOPS ROMANO

SHREVEPORT (La.) Jan. 25. (AP)—Ed (Strangler) Lewis, heavyweight wrestler, defeated Mike Romano, Italian heavyweight, in two falls out of three here last night.

HUDKINS BACK IN LOS ANGELES

Ace Given Jazzy Welcome on Return

Nebraska Wildcat Here for Bout With Alger

Hudkins received a tremendous ovation upon his arrival from the East yesterday. Ace (indicated by arrow) is being greeted by Carlo Curtis, on his left, proprietor of the Main-street Athletic Club, where Hudkins will train for his date at the Olympic Auditorium next Tuesday night. The Main-street Athletic Club orchestra drowned out Curtis's speech of welcome.

GREETED by the shouts of several hundred fight fans and the strains of the usual "California, Here I Come," played by a jass band from the Main-street Gym, Ace Hudkins, welterweight, if you please, made his official entry into Los Angeles yesterday morning from points east.

The Ace, who will face Billy Alger in a ten-round bout, the main event of Joe Levy's card at the Olympic Auditorium on Tuesday night, February 1, brought with him his brother-manager, Clyde Hudkins.

Hudkins has fought six winning battles since his last appearance in Los Angeles, some eight months ago. His greatest achievements were two decisions earned over Phil McGraw, the rough welterweight from Detroit. Ace fought McGraw twice in New York, once at Coney Island, and once in Madison Square Garden, to capacity crowds each time.

Hudkins appears to be in the pink of condition. He will work daily for the next few days at the Main-street Gymnasium, and finish his training for his go with Alger at the Manhattan.

From the fan-interest standpoint, the semi-wind-up, a rematch between Billy Harms and Charley Long, should run a close second to the main event. This match was stopped in the third period during the last Olympic show, on account of a foul, after going fast and furious for the three rounds.

TWENTY ONE YEARS of BASE BALL

by Eddie Collins

[Copyright, 1927, by North American Newspaper Alliance.]

XXI. THE SECOND TEAM

Keeler, rf; Jones, lf; Sisler 1b; Felsch, cf; Weaver, 3b; Clarke, c; Harris, 2b; Peckinpaugh, ss; Walsh, p; Bender, p.

Picking a shortstop for the first team and a second baseman for this combination were the two hardest problems connected with the selection of these two all-American league champions.

In finally settling on Manager Stanley Harris I had in mind not only the individual merits of the energetic leader of the two-time champions, but his ability to co-operate with his shortstop.

As Roger Peckinpaugh deserved and received serious consideration for the short field position on the first team I have become convinced that no other possible combination would have been as strong as this pair, Peck-Harris.

CORE OF CLUB

Jointly they were the core of the Washington club, and I believe their work for three seasons has never been equalled for keen perception of the proper play, for brilliancy of execution and unvarying steadiness. In attaining their high degree of perfection I think Peck was a greater aid to Harris than the latter was to Peck. I have a high regard for the hustling leader of the Senators, but Peckinpaughs have been extremely few and far between.

Sisler draws the assignment for first base, a greater natural batter than Chase and a fielder of rare ability, though he lacks a little of the superb artistry that made Hal stand out as one apart. George, with as much natural ability as any man living, reminds me of the blacksmith's coals that won't glow unless fanned. Sisler does not put forth his greatest efforts unless roused by an unusual situation or condition.

I understand that more than any other single factor Sisler was responsible for the fall of the Athletics a year ago and the consequent loss of the pennant when it seemed that they would breeze in.

For some reason, one or more of Mack's young men conceived the happy idea of "riding" George, personally, when the A's got into St. Louis for their last western trip. They irritated him considerably and almost single-handed he beat them three games and they never stopped until they had dropped twelve straight games and the flag. A good moral, for visiting players, is to leave George alone.

"Buck" Weaver, who loved to play ball better than anyone I ever saw pull on a glove, goes to third. Not as smooth a fielder as J. Collins, nor, perhaps, Bradley, but a wonder on hard-hit balls and bunts, a strong and accurate thrower and a fighter from start to finish.

SPLENDID BASE RUNNER

Weaver was a splendid base runner, equally effective hitting right or left-handed and batted to all fields. Though he never attained the high average that Bradley and Collins did, I think he would have been a more dangerous sticker than either had he remained in the game.

This combination of Sisler, Harris, Peck and "Buck" is more colorful and faster than my first selections, lacking a little, however, in offensive strength.

Keeler, Fielder Jones and Flesch are a strong enough outfield for any champion team. Little Willie ranked with Lajoie and Chase as a place hitter; with Donie Bush as a hard man to pitch to; his bases on balls always mounting, during all his long career, to high figures. In addition to his extraordinary ability on attack, he was a fast and sure fielder with a good arm.

Though I only saw Jones during his last three seasons, those who played with and against him have confirmed my own opinion that he had merits that have been equalled by but few players. When I saw him, he was not accounted a great hitter, but was considered a dangerous one. I was surprised on looking up his record to find that for the first seven seasons of his major league career he batted far above .300. Those were days when to hit that often was a mark of distinction. I know he was a great ground coverer and a daring and successful base runner. On top of that, his record with the old White Sox shows that he was a competent leader.

In my humble judgment "Happy" Felsch never had an equal in the outfield except Speaker. He handled ground balls like an infielder and threw the ball as if it came out of a rifle. A great right-hand hitter and fast on the bases he simply is forced into a position.

My second choice to Ray Schalk is "Nig" Clarke. Fans of the present may not recall him, but those familiar with the games of '07, '08 and '09 will bear me out. He was a heavy hitter and fast on his feet. It is unusual, you know, for a catcher to be fast, and a prime thrower and receiver. The battery of Joss and Clarke ranks with the greatest.

PITCHERS PICKED

Walsh and Bender get the pitching jobs. Big Ed never had an equal in his specialty; he was the greatest spitball pitcher in history, a veritable "iron man," who crowded fifteen years' service into seven. He was by far the greatest rescue pitcher ever known. Fans who marvel at Fred Marberry should remember what Walsh did. In '08, when the Jones team lost by a single game, Walsh won forty games and lost but fifteen. That season he stalked out to the slab sixty-six times, which would have been marvelous had he been only a relief pitcher.

On some of those occasions he saved games for other pitchers, in addition to the forty he won. A record of his heroic feats would require more space than I can spare and I can only say: "All hail, to the "Big Meose!"

I have discussed Charles Albert Bender at length, elsewhere in these articles. I have chosen him for Walsh's associate because of his unexampled mastery of his trade, his courage, and his brains.

In making these selections I have of necessity been obliged to pass over many great players, a great many of them men whom I admired for their professional skill and also for their estimable personal qualities.

Of Sam Crawford, Bill Donovan, Donie Bush and Harry Heilmann of Detroit; Terry Turner, Bradley, Elmer Flick, Bill Bernhard, Harry Bemis, Joe Sewell of Cleveland; Charley Hamphill, Jess Burkett, Barney Pelty of St. Louis; Frank Isbell, "Jiggs" Donohue, George Davis, "Doc" White, Willie Kamm and Bib Falk of Chicago; "Cy" Young, Lou Criger, "Chick" Stahl, Bill Dinneen, Fred Parent, Heinie Wagner, Bill Carrigan, Everett Scott, Duffy Lewis of Boston; Jimmy Williams, Jack Chesbro, Jess Tannehill, Bob Meusel, Walter Pipp, Joe Dugan and others of New York, and Clyde Milan, Goslin, Rice, Ruel, Judge and Coveleskie of Washington; I have said little or nothing, simply because the limitations of these articles forbid and not because they lacked ability.

(The End.)

SUSPEND ACE IN NEBRASKA

TOPEKA (Kan.) Jan. 25. (AP) Indefinite suspension of Aee Hudkins of Nebraska, a leading contender for lightweight boxing honors, was announced by the Kansas Athletic Commission today. The fighter's brother and manager, Clyde Hudkins; his sparring partner, Sid Socklyn, and the latter's manager, F. J. Jacobs, were similarly treated under the commission's order, which was based on an alleged plan for a "fixed fight" between Ace and Socklyn, scheduled at Kansas City, Kan., the 20th inst. Socklyn was to have appeared under the name of "Battling Levinsky," it was charged. The identification of "Levinsky" as Socklyn came after a likeness was noted in pictures of Ace's opponent. The fight then was called off.

Nationalista and Rivers to Clash Friday

The main event at the Hollywood American Legion Stadium has been definitely settled upon and Manager Tom Gallery announces that it will be Georgie Rivers against Young Nationalista.

"Bad News" Bobby Eber can't possibly be in shape as he is kept from training by a mild case of the "flu" which he contracted.

Rivers has been in training for more than a week. His condition will be okay when he steps into the ring Friday night. Those who know the styles of Rivers and Nationalista realize that a fight is on tap that the fans should enjoy. Rivers and Nationalista are both aggressive and a knockdown or two can be expected when the boys start shooting punches.

Tom Patrick, a promising young middleweight, is down for the semi-final bout. Tom has lots to learn but as a knockout artist he looks like the goods. Mike Hector will cause Tom plenty of trouble and has a chance of beating him. Another youngster who is getting a chance is Young Magdalino.

U.S.C. TRACKMEN TO RACE SOON

(Continued from First Page)

gram, as well as frosh teams in the yearling events.

Incidentally Arnold Eddy, A.A.U. track commissioner, has lined up a sparkling card of events for the relays. The open relays will consist of four-man four-mile, four-man quarter-mile, four-man two-mile, four-man half-mile, and four-man one mile.

For the college and university freshman, junior colleges, normal schools, teachers' colleges and Loyola four events have been carded. These are the four-man quarter-mile, four-man medley, four-man one mile, and four-man two-mile.

EVENTS FOR WOMEN

A four-man half-mile, and four-man medley event will be staged for Southern Conference schools only. In addition there will be a 100-yard dash for novice, and another for open runners, the 120-yard high hurdles, 220-yard low hurdles, pole vault, shot put, javelin, discus, high jump and broad jump. Women's events are fifty-yard dash, sixty-yard hurdles, and quarter-mile four-girl relay.

The athletes from whom Cromwell will select his teams have been selected as follows:

Four-mile, four-man open—Les Heilman, Chesley Unruh, Morrison Hunt, Gordon Smith, Bryce Shurz, Yoce Adams, Bob Servis, Ward Young, Jim Hussey, Red Kerr.

Two-mile, four-man open—Heilman, Ed Gloege, Schurr, Adams, Unruh, G. Smith, Jeff Smith, Servis Hussey, Wallace Frisbey, Kerr, Jesse Cook, Shields Maxwell, Milt Stephan, Harold Lovejoy.

Quarter-mile and half-mile, four-man open—Ed House, Bob Lee, Herschel Smith, Charley Borah, Weldon Draper, John Parsons, Brice Taylor, Willie Lewis, Charley Sauers, Mort Kaer.

One-mile, four-man open—Parsons, H. Smith, Servis, Al McDaniels, Sauers, Al Mailand, Lewis, Percey Wallace, B. Smith, Kaer, George, J. Smith, Lovejoy.

SOPHOMORES IN TRACK CALCIUM

(Continued from First Page)

classmate Borah in several sprint races.

Draper's running form is very similar to Paddock's, and for the good reason that Draper has been doing his best to run like Mr. Paddock since he was a youth at Central High School in Fort Worth, Tex. There he got hold of some pictures of the famous Charley, together with a story on Paddock's peculiar style, and spent many hours practicing the Coast sprinter's start, stride, knee action, and flying finish. He succeeded so well that several times he ran 9 4-5s. before he graduated from high school. Then he bought an old Ford, drove to Los Angeles, and entered U.S.C., to be trained by Dean Cromwell, the man who had trained his athletic ideal, Charley Paddock!

MATLOCK STOPPED

SIOUX CITY (Iowa) Jan. 25. (AP) Buzz Griffith, Sioux City middleweight, stopped Rich Matlock, Omaha negro, in the first round of a scheduled ten-round bout here last night, with a left hook to the jaw.

AMATEUR ENTRIES TO CLOSE

Simon-Pure Pugilists to Perform in Great Boxing Tournament Here

The entry list for what looks like the largest amateur fistic show ever held on the west coast will close today when Charley Keppen shuts his desk at the Los Angeles Athletic Club and checks up on the fighters entered in the Pacific Coast championship tournament which will be staged at the Olympic Auditorium on February 2 and 3. Over eighty simon-pure glove-throwers have already filed their applications for a chance at the coast titles.

The Mercury institution will be represented by the best mittmen the club has had under its wing in years. San Francisco will have over thirteen fighters who will wear the colors of the Olympic Club. Portland, Seattle and other points north have already sent in entries for the show. The Hollywood Athletic Club, through Bob Howard, boxing instructor, will also be on hand to make a bid for some of the championships.

One of the big spots of the show will be the bouts in the bantam class, according to the dope. Huerta Evans, the flashy little boxer from the Los Angeles Athletic Club who won the flyweight title last year, will make his first appearance in this division on the night of the bouts.

The Mercury boxers entered in the show are:

Herman Barraclough, 112 pounds; Huerta Evans, 118 pounds; Rollie Gallagher, Ben Golden, Mike Waters, Gordon Hendricks, Mickey Merkin Chet Gleason in the 126-pound class; Joe St. George, 135 pounds; Martin Malone, 147 pounds; Carmine [illegible]milino, 147 pounds; Paul Brown, 147 pounds; Harold Kashere, 160 pounds; George Dougherty, 160 pounds, and Harry Beum and Cal Bell in the heavyweight division.

Tilden Fails to Show While Net Fans Wait

William T. "Big Bill" Tilden, ex-national tennis champion, disappointed more than 4000 eager tennis fans who crowded the Pasadena High School tennis courts yesterday afternoon where he was scheduled to appear in a series of exhibition matches.

Ben Gorchakov, Southland men's singles champion and college State titleholder hailing from Occidental College, defeated his teammate, Norman Haig, 6-4, 6-4, 6-3, in a tennis exhibition contest. The playing of Craig and Jimmy Ruscher proved too consistent for Marion Williams and Harold Godshall, the latter duo dropping a 6-1 decision.

The final contest found Craig and Gorchakoff in a "neck and neck" race with Godshall and Ruscher, the latter team finally capturing a 10-8 victory. Darkness halted the match.

MAY RETAINS TITLE

MONTGOMERY (Ala.) Jan. 25. (AP) Pinky May, Savannah, retained his southern bantamweight title in a fast and furious battle with Denny Regan of Atlanta here last night in a ten-round bout.

Nettleton
SEMI-ANNUAL SALE

10% Discount
on all regular lines of
NETTLETON SHOES

MILLER COOK SHOES
Reduced 15%

Make your selection from our choice styles of these finest of shoes at this Semi-Annual Sale and save the difference. All sizes, all lasts, all leathers. Nothing reserved.

Odd lots of Nettleton and Miller Cook shoes to go at a special discount of 25%. Come early while styles and sizes are plentiful.

"There are no finer shoes"

THE NETTLETON SHOP
432 W. Sixth St. - Los Angeles, Calif.

HARRIS & FRANK
639 South Hill St.

Watch For
Hayward Thompson
"The Wizard of the Blindfold"
COMING MONDAY ON MOHAWK TIRES
Because MOHAWKS Go Farther

Greatest Time Saver in Locating Desirable Flats, Houses, Apartments — Times Want Ads

"It's a Ringtailed Wow!"

FOR class...for comfort...for wear...for wearability...for anything you want to ask, give me this New Stronghold Belter.

A big, roomy, swagger coat, cut to suit for campus wear, from Blue Denim, Olive Khaki, or White Drill. A knock-out with knickers...a bear with bags. Hand warmers ...easy to launder. Lots of shoulder room ...swanky on the chest, but snug at the waist. You'll like it.

At Your Dealer's

$2.50

Your size...your color...a world of [illegible] ...at dollars less than Flannel Belters

Stronghold BELTER COATS

[Made by the Makers of Hendan Flannel Belters]

Nettleton

EMI-ANNUAL SALE

10% Discount
on all regular lines of
TTLETON SHOES

LLER COOK SHOES
Reduced 15%
ake your selection from our choice
yles of these finest of shoes at this
mi-Annual Sale and save the differ-
ce. All sizes, all lasts, all leathers.
Nothing reserved.
d lots of Nettleton and Miller Cook Shoes
go at a special discount of 25%. Come
rly while styles and sizes are plentiful.
"There are no finer shoes"
NETTLETON SHOP
32 W. Sixth St. - Los Angeles, Calif.
HARRIS & FRANK
639 South Hill St.

Watch For
yward Thompson
"The Wizard of the Blindfold"
COMING MONDAY ON
MOHAWK TIRES
use MOHAWKS
Go Farther!

Time Saver in Locating Desirable Ro
uses, Apartments — Times Want A

t's a
ingtailed
Wow!
k class...for comfort...for warmth
for wearability...for anything you
to ask, give me this New Stronghold
r.
ig, roomy, swagger coat, cut to order
campus wear, from Blue Denim, Olive
naki, or White Drill. A knock-out with
nickers...a bear with bags. Hard to soil
..easy to launder. Lots of shoulder room
wanky on the chest, but snug at the
waist. You'll like it.
At Your Dealer's
$2.50
Your size...your color...a world of class
...at dollars less than Flannel Belters.
nqhold
R COATS
the Makers of
lannel Belters

ollywood Nears Prep Basketball Title by Defeating Jefferson, 26 to 12

SAN FIVE WALLOPS POLY

...s Block Redshirts' ...pionship Hopes

...Bell's Quintet Tops ...al Lightweights

...Wins Easy Victory ...Franklin Team

...ing Polytechnic tomorrow ...Coach Bill Paige's Holly- ...high school basketball team ...the City League champion- ...as result of an unsensa- ...victory over Jefferson yes- ...afternoon, 26 to 12.

...ing the Poly game is a home ...for the Mechanics, Coach ...Paige agreed to playing the ...Hollywood's new gymnasium. ...Jefferson game was fea- ...when Coach Paige used the ...starting to start with and ...all his substitutes as the ...progressed. The Demo- ...were unable to find the ...with their grand-stand ...when Capt. Dick Linthi- ...and Chet Fetterolf ...Slipped ...pretty baskets, while they ...in the game.

Bell's Redshirt light- ...scored another victory, de- ...Jefferson, 31 to 15. The ...got fairly well even with ...during the first half, ...lead, 17 to 13, but were ...to only 3 points in the ...while the Crimson too- ...two runs up to 31 digits.

...Jefferson (12) ...Polsom (4) ...Sims (3) ...Kerbow ...Sullivan ...Wright (1)

...Blewett's hitherto unbeaten Manual Babes, 25 to 23. The game was a sizzler throughout, the score being tied, 13-13, at half-time. The Mechanics took a 4-point lead in the third quarter and then struck out in front until the final gun.

"Bid" Groman, star Poly forward, featured the struggle, by scoring 10 of the Mechanics' points. Groman had his "eye" on the cage and the Toilers, try as they might, could not keep him covered.

VARSITY

Poly (13.)		Manual Arts (45.)
Boalter (1)	F.	Woods (8)
Dumph (2)	F.	McCormack (11)
McGeogh (1)	C.	Rice (11)
Hahn (2)	G.	Seiler (5)
Morgan (1)	G.	Peck (5)

SCORE BY QUARTERS

Poly	3	1	3	6—13
Manual	3	17	17	8—45

Subs: Poly, Mallard (2), Inglehart (2), Sorenson (1,) Beal (1;) Manual, Snyder (4,) Hunswell, Dryanright, Boatleman.
Referee, Tipton; umpire, Frantzon.

LIGHTWEIGHT

Poly (25.)		Manual Arts (23.)
Groman (19)	F.	Sturm (6)
Hertz	F.	Piper (5)
Larweq (3)	C.	Mayer (3)
Wallin	G.	Pulnik (3)
Hansen (1)	G.	Rohatein (3)

SCORE BY QUARTERS

Poly	3	3	6	4—16
Manual	0	7	5	11—23

Subs: Poly, Hiller; Manual, Pugh (3,) Donnelly (3.)
Referee, Frampton; umpire, Tipton.

LINCOLN QUINTET BEATS FRANKLIN

In a listless contest, the Lincoln basketball team won a 34-to-18 victory over Franklin yesterday afternoon.

Pomona Frosh Have Visions of Cage Title

POMONA COLLEGE (Claremont) Jan. 26. (Exclusive)—With visions of a conference championship running through their heads, the Pomona frosh basketball squad starts this week on a heavy schedule of practice and games that will only end late in February. The frosh face Citrus Union High School here next Saturday night, play the Wilshire Boulevard Church team the following week, and then run into Whittier, Fillmore High and Occidental on successive Saturdays.

For the second consecutive year Coach Earl Merritt has built a classy freshman quintet, and the Sagehen mentor hopes to go through his season undefeated this time. He lost but one game last year. Victories over Whittier and Occidental's peagreen quintets will leave Pomona nothing worse than a tie in the standings. They do not play the Southern Branch.

POMONA NET STARS CLASH IN TOURNEY

POMONA COLLEGE (Claremont) Jan. 26. (Exclusive)—Capt. Ralph Arnold and Lee Mills, sophomore tennis ace, are today scheduled to finish the match they postponed last week on account of darkness. The two court stars are playing a semifinal match in the invitational tournament and were even-stephen when the shades of night fell down on them last week. Mills had the first set, 7-5, and Arnold took the second, 11-9, and the sophomore was ahead, 3-1, in the third, but they couldn't see what it was all about and so postponed the match until after final examinations. The winner faces Don Bent, freshman, in the finals.

STANDINGS IN CITY CIRCUIT

VARSITY

	W.	L.	P.c.
Hollywood	4	1	.800
Lincoln	4	1	.800
L. A. High	4	1	.800
Manual Arts	3	2	.600
Polytechnic	3	3	.500
Jefferson	1	4	.200
Franklin	0	5	.000

YESTERDAY'S RESULTS

Hollywood, 26; Jefferson, 12.
Manual Arts, 45; Polytechnic, 13.
Lincoln, 34; Franklin, 18.

RABBIT PUNCHES

By PAUL LOWRY

THE sale of the Culver City speedway last week for a sum slightly in excess of $600,000 apparently marks the passing of the colorful figure of A. M. Young from the racing sport and the debut of "Puss" Halbriter, who staged the Grange-Wilson football game for the edification of nearly 75,000 fans at the Coliseum a year ago—the record crowd for a professional game in these parts.

Speedway racing without A. M. Young in charge of the events in which the "Knights of the Roaring Road" flirt with death and records will seem strange, but if "Puss" can get his stride as readily as he did for pro football the big pine bowl at Culver City will be a big success under his direction. The men with whom "Puss" is associated secured the bowl for almost a song from the receivers. The erection of the track and grand stands alone originally cost almost two-thirds of the purchase price, not to mention the valuable 135 acres or so that go with it.

• • •

One slim concern bid in the layout for $500,000, but all it wanted was the ground. The track and grand stands would have been torn down and sold for scrap wood. Just imagine securing for slightly over $100,000 a plant that cost almost four times that amount to build.

For one we believe the Halbriter crowd did the community a public service. This city, the sporting center of the West Coast, is certainly big enough to support two major racing events here each year. It would be a shame to admit that such a magnificent plant had to be scrapped for want of a use to put it to. The new bunch will probably pass up Washington's birthday as too soon to get organized for a race and instead stage their maiden effort early in March with the no pun intra of the year planned for the following Thanksgiving Day.

• • •

Minus the annoying buzzings in his head our old friend Lou Daro is back on the job again, and announces for his opening show at the Olympic Auditorium Stanny Zbyszko, the perennial Pole, versus Charley Judson, said to be the wrestling instructor at Harvard. Lou hasn't staged a show since early in December so the mat fans ought to be quite warm for the grunting and wheezing of the warriors "beef and strong." Then, too, they have been on a famine without Tommy Travers to razz and heckle. Daro has been vacationing from the promotion of wrestling because of an operation on his nose. He says forty-nine pieces of bone were removed and with the bones went the noises in his head. What with a clear head on our mat entrepreneur we can forthwith except the same kind of matches, the memory of Sam Peek's celebrated affair with Joe Stecher, notwithstanding.

"Red" Grange, aided and abetted by George Wilson and Rabbit Bradshaw in the backfield in addition to the other ballyhoo luminaries on the Pyle outfit ought to furnish a lot of high-class stuff against "Brick" Muller's team at Wrigley Field Sunday. This is the football windup of the season and with the Grange eleven out to avenge their previous defeat by the inspired Muller eleven two weeks ago it should be a wow of a battle. And at half the price of what the boys and girls paid for the first Grange-Muller game it looks like one of the Broadway bargain rushes for ringside seats.

MERMAID OUT TO SET MARK

Mrs. Lottie Schoemmell departed for Long Beach yesterday to begin training for a swim from Catalina Island to the mainland, according to Harry Stevens of the Los Angeles Lions' Club. Mrs. Schoemmell was in the water for more than nifteen hours during the recent Wrigley event and feels confident that not only can she conquer the treacherous stretch of water, but that she can better the record established by George Young.

Viking Soccer Squad Battles for Leadership

The genial manager of the L.A.A.C. soccer team, Oscar Kosma, is probably the last man connected with the game to give way to pessimism where his side's chances of victory are concerned, but even he is admittedly somewhat fussed over the outcome of Sunday's cup tie struggle against the Vikings at Loyola.

The Norsemen, pepped up to a seemingly irresistible pitch by reason of their recent tie with the Clubmen, are in some quarters being accorded more than an even chance to down the cup holders in the replay, and public enthusiasm over the game has reached the stage where the Club boys are be-ining to wonder what it is all about.

Three o'clock is the scheduled time of the kickoff and as a preliminary at one o'clock the Scots and Magyars will be seen in a battle for league points.

Willie Hoppe Still Leading Hagenlacher

BOSTON, Jan. 25. (AP)—Willie Hoppe, world champion 18.2 balkline billiardist, won the fourth block of his 3600-point match here with Eric Hagenlacher, former champion, tonight, 800 to 253. Hoppe trailed behind Hagenlacher, 44 to 294 in the third inning, but pulled out with a run of 176 to win the block. The score for the four blocks totaled: Hoppe, 1200; Hagenlacher, 606.

JACKIE FIELDS WHIPS BROWN

(Continued from First Page)

Messrs. Jimmy Fox and Willie Brown, who boxed a steam-heated six-round draw. It was the best thing for action and first-class pugilistic and boxing that has been seen around here in years. At the finish the fans gave both boys a tremendous ovation. Each is a left-hook artist, and each threw plenty last night, stopping only long enough to cast in a right-hander now and then for good measure. Fox was dropped momentarily in the third round from a left hook, but he jumped up to even the situation with a couple of crashes on Brown's chin. These boys will be good for a rematch any old time. There wasn't a clinch at any stage of their bout.

Frankie Tierney won on a foul in the fifth round from Young Sam Langford after being down for a one-count in the first round. However, Tierney was winning the fight up to the time of the foul. Eddie Williams knocked out Otis Curry in the first round of their bout, and Jimmy Martin defeated Joe Leal in four rounds.

RAMBLERS BARELY WIN OVER POMONA

The Pomona Ramblers, a commercial league basketball team, barely nosed out the Pomona College second string by a bare point, 36 to 34, in a hot contest last night.

Wilkins, Pomona forward, was the individual satellite of the game, with 14 points. Black of the Ramblers and Biwter of Pomona tossed 10 points apiece.

The line-ups:

Ramblers: Brown (4;) McBride, (2;) Dickey, (0;) Bell, (0;) Rider, (0;) Black, (10;) Beckner, (9.)

Pomona: Biwter, (10;) Wilkins, (14;) Hanson, (4;) Mead (2;) Patton, (4;) Morin.

TONY FUENTE WINS FRESNO RING SCRAP

FRESNO, Jan. 25. (AP)—Tony Fuente, Los Angeles heavyweight, finished impressively to defeat Victor Alexander of Arizona in a ten-round bout here tonight. Fuente took the last five rounds to win, after being on the verge of a knockout in the second.

In a supporting bout, Joe Pimenthal, Los Angeles featherweight, scored a technical knockout over Billy LaFlore of Santa Cruz in the third round. LaFlore had taken the two preceding rounds and scored one knockdown, but could not stand Pimenthal's body attack.

RIVERS AND BISS IN HARBOR GO TONIGHT

Arizona Joe Rivers, Mexican welterweight, is an even-money bet to beat Mickey Biss, harbor favorite, when the two fighters tangle tonight in the eight-round feature event at Wilmington.

Kid Ponce of San Pedro and Jimmy Black, Tom Jones's colored featherweight, meet in the eight-round semi-wind-up. These two feathers staged a great six-round draw two weeks ago. Ponce is favored to win tonight. A six-round special and two four-round preliminaries are on the card.

BONILLAS AND SNELL IN WHIRLWIND DRAW

SEATTLE (Wash.) Jan. 25. (AP)—Billy Bonillas of Los Angeles and Doc Snell of Tacoma, Wash., 130-pounders, fought six whirlwind rounds to a draw in the main event of a fast boxing card here tonight.

Old Kickapoo Again Gallops Home in Front

TIA JUANA (Mex.) Jan. 25.—Old Kickapoo scored again for Jack Dempsey's stable by winning the seventh and feature race on today's card, a five-furlong affair, for a $900 purse. The Dempsey colt, with Apprentice Jenner up, defeated Shasta Pine and Easter Bells, winning by two lengths. The winner was the public choice. The 3-year-old gelding by Runnymede and Napa Girl has annexed five victories here since the opening of the meeting.

Shasta Pine, with Apprentice H. Philpot in the saddle, came from way back to beat Easter Bells for the place coin. Don Eduardo and Toscanelli found Old Kickapoo far too fast, the Dempsey sprinter leading from the start. The time was .59 2-5.

The Esperance claiming handicap for a $1000 purse was won by Montello, the Nevada Stock Farm 3-year-old gelding. Down Town won place and Kingman show.

Proctor Hog, the Nevada colt, won his fourth straight start in the opening race, a juvenile affair of three furlongs. Some Fashion, the pacemaker, was nosed out by Sunranger, who showed a stunning effort for the place.

First race, the Buttercup, 2-year-olds, three furlongs, purse $600: Proctor Hog (E. Tapia,) won; Sun Ranger (F. Fisher,) second; Some Fashion (Hayward,) third. Time, 0:35.

Second race, claiming, 3 years and up, five furlongs, purse $800; Tennessee (Prendergrast,) won; Dew Bank (R. Jones,) second; Goal (Peterson,) third. Time, 1:01 2-5.

Third race, Esperance Claiming Handicap, 4 years and up, six furlongs, purse $1000: Montello (Peterson,) won; Down Town (Edwards, second; Kingman (Tapia,) third. Time, 1:12 3-5.

Fourth race, one mile and seventy yards: Pearl Beach (Peterson,) won; Bright Idea (Wilson,) second; Columbia M (Craigmile,) third. Time, 1:46 2-5.

Fifth race, five furlongs: Princess Signal (Robertson,) won; Chief Clark (McDaniel,) second; Emmaculate (Schaefer,) third. Time, 1:16 4-5.

Sixth race, five and one-half furlongs: Fairbanch (Dalton,) won; Kamakani (Craigmile,) second; La Jolla (R. Jones,) third. Time, 1:09.

Seventh race, five furlongs: Old Kickapoo (Jenner,) won; Shasta Pine (H. Philpot,) second; Easter Bells (Dalton,) third. Time, 0:59 2-5.

Eighth race, one mile and one-quarter: Kickapoo (E. Tapia,) won; Frank Gabor (Peterson,) second; Pathan (M. Edwards,) third. Time, 1:07 3-5.

Ninth race, one mile: Sixpoint (Peterson,) won; Queen Rose (Elston,) second; Gloom Girl (Craigmile,) third. Time, 1:43 1-5.

CORBETT FACES UHLAN

SAN FRANCISCO, Jan. 25. (AP)—Tom Corbett of Sacramento and Red Uhlan, Oakland middleweight, meet in a six-round bout at National Hall tomorrow night.

Full-cut
generous-pocketed
Spalding Linen Knickers
for $3.85

SPECIALLY designed to give perfect freedom for stoop, stretch and stance. Ample at the knee to fasten above or below, as you wish. Real, honest-to-goodness belt loops and pockets that are made to put things in.

And Spalding Linen Knickers are *not* made of jute or hemp "linen", but of genuine *flax linen*. That's why they keep their shape and body through repeated washings—coming out as crisp and good looking as the day you bought them. And, it is only because we sell so many of them, that we can make this special price of $3.85.

A. G. Spalding & Bros.
716 S. HILL STREET, LOS ANGELES

Golfing Caps look better on the course and only cost $1. They keep the sun in its place—not in your eyes.

OBSERVATIONS

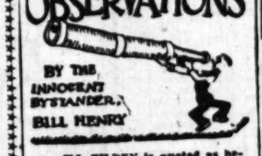

BY THE INNOCENT BYSTANDER, BILL HENRY

BILL TILDEN is quoted as being in favor of giving Vinnie Richards an amateur ranking for 1926, contrary to the opinion held by a lot of folk in the East who seem to be inclined to try to penalize the New York youngster for deserting the lily whites for the cash-and-carries. No argument in the world could convince anybody that it would be logical to omit the ranking of Richards. He competed the entire year of 1926 as an amateur and was clearly entitled to first place in the national rankings and that being the ca... he ought to get it. If they omit him it would be a pretty good sign that the ranking committee had the right to omit anybody for any reason regardless of their ability or performances. That would be bad precedent for any game, particularly tennis.

• • •

If they carry out the threat to bring the Detroit millionaires and the Chicago Black Hawks out here to play ice hockey against our local talent at the Winter Garden, somebody ought to make some money. The local "pro" league has speeded up considerably since its start and it contains not only a very exceptional team, as far as team play goes, in the Globe Ice Cream outfit, but also individual demons who ought to hold their own in any company. The Middle Western teams are popularly supposed to be among the fastest in the world and they ought to provide us with some thrills even if they do clean up on the local talent.

• • •

From all appearances we are due for a little action among the middleweights and there is no class more likely to provide good action than the gentlemen who weigh in at about 160 pounds. With Walker, the title holder; Flowers, ex-champ; Lemski, who beat Flowers; Anderson, who beat Lemski, and Bert Colima, the perennial local favorite, we have material for enough good battles to keep everybody happy for a long time. The only trouble is that pretty nearly any of these fights would draw more money in the East than they would here and that makes it tough to get the boys together.

• • •

There is great debate over the stroke that George Young uses in traversing channels, etc. From what we saw of it, the young man has a sort of a hybrid trudgeon and crawl. The arm strokes of the trudgeon and crawl are identical, o, course, but the crawl employs a straight up-and-down flutter kick and the genuine trudgeon employs a single scissors kick. Young uses a double-scissors which is so short that it resembles a crawl closely except that instead of kicking up and down it is really made sideways. If you don't believe it, go down and look at him in that tank.

MAGNATES END ANNUAL CONFAB

(Continued from First Page)

the baseball writers, each newspaper in the Coast League circuit to have one vote. Aside from the $1000 check, the player chosen will also be presented with a diploma given by the league stating that he was the Coast League's most valuable player of the year.

TED BALDWIN TO PHILS

There was little done in the way of trades and sales by the gathered baseball brass, only two sales being announced. Charley Lockard and Red Killefer of Seattle gave out the news that they had sold Ted Baldwin, an infielder, to the Philadelphia Nationals. The Indians tried to get a player or two in exchange for Baldwin, but finally took straight cash.

Bill Lane and Lew Moreing got together to make the other sale, the Hollywood boss peddling Pitcher John "Sheriff" Singleton to the Senators. The cash price was not announced.

There were rumors floating around that Portland and Oakland were dickering to arrange a trade that would change the uniforms of Pitcher Art Delaney and Outfielder Paul Strand. Inasmuch as the Beavers need pitching and the Oaks could use another hard-hitting outfielder, there is a chance that the trade talk may be more than idle rumor. Tom Turner wouldn't comment on the proposed trade, while Del Howard, who does the buying, trading, selling and firing of the Oak players, said that "the Beavers haven't got anybody that we want."

SUPPORT UTAH CIRCUIT

Among the other things accomplished at yesterday's meeting was the fact that the Coast League assured the Utah-Idaho circuit that it would help it out as much as was possible.

Most of the Utah-Idaho loop clubs have lined up working agreements with Coast League clubs. Tom Leslie, representing the Ogden club, announced that his squad would work with the Oakland team, while Clarence Cardon, president of the Logan club, was promised aid by the San Francisco Seals. The other Utah-Idaho League clubs will align themselves as follows: Salt Lake and Hollywood, Missions and Idaho Falls, Pocatello and Los Angeles.

Among the baseball visitors seen hanging around the Hollywood Plaza Hotel yesterday were Casey Stengel, home-run hero of the 1923 world series; Ivan Olson former Portland and Brooklyn shortstop; Jimmy Reese, Wally Hood, Ray French, Fred Pfahler, Ernie Vache, Clyde Barfoot, Tub Spencer, former major and Coast League catcher; Ham Patterson, former Vernon manager, and several others. Most of the players were busily engaged in discussing contracts, already received or expected. Those who had received their contracts were trying to nail their club owners and try to get them to add a little more sugar to the salary line.

ATHERTON COPS BOUT

CHICAGO, Jan. 15. (AP) — Happy Atherton, Indianapolis flyweight, won a decision over Jimmy Sayers of Lafayette, Ind., last night in a ten-round fight here.

"MILLIONAIRES" SIGNED UP FOR HOCKEY SERIES HERE

The Detroit "Millionaires" professional ice hockey team, one of the greatest pro teams in the East, has been signed for a five-game series starting February 14 at the Winter Garden Ice Palace. Kenny McKenzie, the Detroit hockey magnate, and his outfit, numbering fifteen, will leave the eastern city tonight on a barnstorming tour that will take the squad through Texas and as far north as Vancouver. They have scheduled thirty-five exhibition games.

Winthrop Sears, manager of the Winter Garden Ice Palace, who has been sponsoring high-class professional hockey in Los Angeles, announced last night that the invading stars would be pitted against Globe Ice Cream, Richfield Oil and Winter Garden Maroons. The squad making the best showing will play the other two games.

This series will not in any way interfere with the schedule of the California Professional Hockey League.

The appearance of the Millionaires insures local fans of one of the fastest series of the world's "fastest game." Their games here will be the first on the Coast, and from here they journey up to Portland, Seattle and Vancouver. Before coming here they play in Houston and Fort Worth.

Tomorrow night "Big Bertha" Newell will lead his Richfield oiler squad against the Maroons at 8:30 p.m. These two teams are old rivals and should put up a great game. Previous contests between the two have resulted in two overtime games and numerous fistic melees, before packed houses. For some reason the Maroons play their best against the oilers and the game is filled with sensational playing.

KNOCKOUT PUNCHER IN CULVER BATTLE

After Mike O'Connor kayoed Joe Cardona in the second round a few months ago at the Culver City Stadium he followed it up by knocking out Bill Kasabalian in the third round. Tomorrow night O'Connor meets the clever Everett Strong at the beach arena in a scheduled ten-round main event. In the semi-round wind-up, a scheduled six-round bout, Jack K. Thompson tangles with Bert McCoy. The remainder of the card is as follows: Young Bello vs. Sam Guidero; Johnny Gonsales vs. Jimmy Martin; Louis Esquivel vs. Al Bernier.

AMATEUR PUCK TEAMS TRAIN FOR CONTEST

Falcons and Palais de Glace teams of the California Amateur Ice Hockey League were working out yesterday for the last time before the big game of the season to date, which will be staged by the two teams this evening at 8:15 at the Palais de Glace. The two teams are leading the league, the Falcons being three points behind the Palais sextet, who will be hard to beat out of the championship if they win this game. The champions are scheduled to meet a team from either Portland or Vancouver, which is to be brought here if present negotiations go through.

Sol'en Says

San Francisco boasts of its native sons—Los Angeles can boast of at least one native Great-Grandson—He is native to Los Angeles thru the third generation—He has accumulated a good share of our glorious sunshine, & a brighter, pleasanter, more friendly chap is not to be found—Were one to ask an old timer for the name of the best known, best loved citizen in So. CAL., the answer would almost invariably be,—Gene (Eugene W.) Biscailuz, Undersheriff of L. A. County—

S. P. LEV
REALTOR
TR 6303

Used Cars for Sunday Outings—Times Want Ads

SHELL GASOLINE

Again SHELL
100% CALIFORNIA
GASOLINE WINS AT
ASCOT

Again at Ascot Speedway Sunday. January 23d, cars numbered 99, 13, 64, and 33, fueled with SHELL GASOLINE and LUBRICATED with SHELL MOTOR OIL, won FOUR FIRSTS out of FOUR RACES.

SHELL GASOLINE is absolutely free from chemical compounds, poisonous "dopes," etc.

SHELL—100% pure California GASOLINE and SHELL MOTOR OIL AGAIN PROVE THEIR SUPERIORITY competing against twenty-one cars using straight California and "doped" gasolines.

THERE IS NO SUBSTITUTE FOR SHELL
SHELL COMPANY OF CALIFORNIA

CHEERFUL CHAFF

BY TIMES READERS

WRITE FOR THE "MOVIES" AND WIN CASH PRIZES

The Los Angeles Times produces a popular fun reel called "Cheerful Chaff," consisting of the twelve best jokes submitted weekly by readers. Twelve $1 prizes are awarded each week the names and addresses of winners together with prize-winning jokes appearing on the screen

Everyone is invited to send jokes. No formal letter is necessary. Just jot down your jokes, as many as you wish sign your name and address and mail to "Cheerful Chat Editor" Los Angeles Times. Jokes for the screen must not exceed thirty words

Meritorious jokes too long or otherwise not adapted for screen use, are accorded a place of honor on The Times comic page receiving a souvenir of acknowledgment.

THEATERS SHOWING "CHEERFUL CHAFF"

APOLLO, *Hollywood*	ROOSEVELT, *5th and Vermont*
CALIFORNIA, *Huntington Park*	WILSHIRE, *221 S. Western*
ALVARADO, *710 S. Alvarado*	CABRILLO, *San Pedro, Cal.*
HOLLYWAY, *1024 Sunset Blvd.*	FLORENCE, *Pasadena*
OLYMPUS, *2041 East First Street*	REX, *Bakersfield*
LINCOLN, *Glendale*	MISSION, *Riverside, Cal.*

Visitor: Doctor, I sure was benefited by your treatment.

Doctor. I don't remember you as a patient of mine.

Visitor: I wasn't but my uncle was, I'm his heir.

Jim Landon, 173 California street, Walnut Park, Cal.

Dad, in many wars there have been privateers; are they the same as profiteers?

No, a privateer preyed on the enemy.

Mrs. Curtis Mills, 1200 South Hoover street.

Last Christmas before their marriage she gave him a book entitled "A Perfect Gentleman."

This Christmas she gave him "Wild Animals I Have Known."

Mrs. A. E. Gribbin, 2351 Cloverdale avenue.

"Food is getting more expensive every day."

"Yes and even more expensive at night."

Mrs. F. J. Anderson, 347 East Ninth street, Long Beach, Cal.

Good mornin' Mrs. Murphy, an' how is everything?

Sure an' I'm havin' one grand time uv it between me husband and the furnace. If I keep me eye on the wan the other ill sure to go out.

N. E. Dunham, 2885 Sunset Place.

I'M THE GINK

I'm the gink who invents mixtures of smoking tobacco and insists on your trying them. I tell you about how I take a bit of this brand and a bit of that and mix them. Sometimes I put in a bit of apple or something else, to give it flavor. I tell you all the details, then proffer some for you to try. I have a great disrespect for anyone who doesn't smoke a pipe and have a "mixture" of his own. Of course, I never use one for long, but I soon "invent" another and they are each the greatest in the world. I don't particularly enjoy smoking, but it gives me something to talk about.

THE GUMPS

One Touch of Nature

By Sidney Smith

GASOLINE ALLEY

Rachel Visits School

Bridge Helps

By Gluyas Williams

ELLA CINDERS

Up the Chimney

By Bill Conselman and Charlie Plumb

WINNIE WINKLE, THE BREADWINNER

Father, Dear Father, Come Home with Me Now

By [illegible]

REG'LAR FELLERS

Copyright 1927, by the Bell Syndicate, Inc. Trade Mark Reg. U. S. Pat. Off.

By Gene Byrnes

There's A Reason

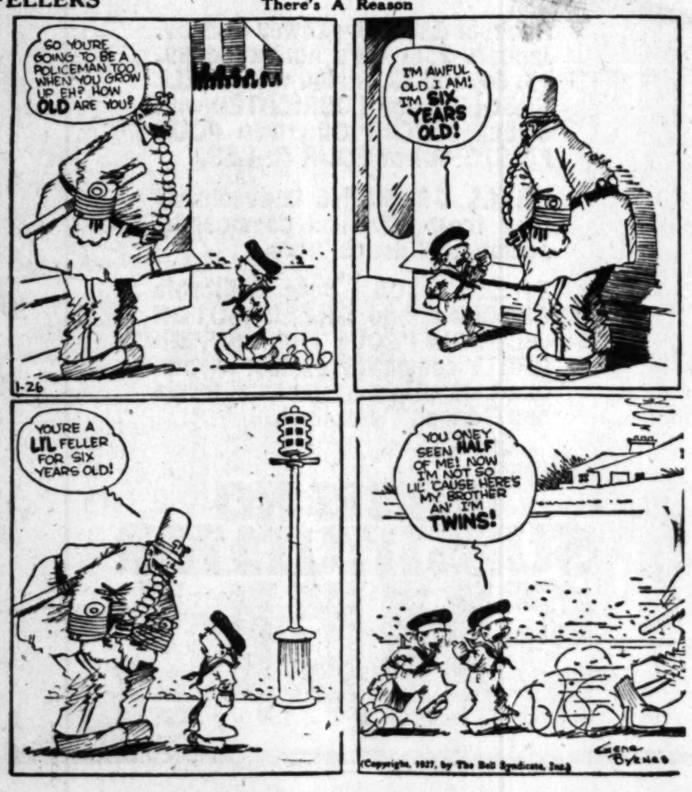

MOON MULLINS—

Giving the Ghosts a Good Setting

By [illegible]

HAROLD TEEN

Ho! Hum! Now It's the Banker's Son

By [illegible]

By Sidney Smith

By Kin

Bill Conselman and Charlie Pl

ith Me Now By Bra

By Will

Son By Carl E

Established 1859

It Gives a New Meaning to the Word "Sewing"

Have you thought of sewing as work? Well, this machine, when it goes gliding magically with its needle, will make you think that sewing is more like dancing or sailing or canoeing.

Your only obligation is to touch the fabric and to exert slight pressure with your knee to control the speed. Instantly does the work at the rate of a trivial fraction over a mile an hour. There is no noise to distract you.

There are NO BOBBINS TO wind, no tensions to adjust. The machine sews anything, at any speed, with beautiful stitches three times as strong as ordinary machine stitches.

Free demonstration at home. Free sewing lessons. Pleasant payments.

Willcox & Gibbs Sewing Machine Co.

Please send full information regarding free demonstration, special terms, etc.

T-1-26-27

Name .....
Street Address .....
City .....

Willcox & Gibbs Sewing Machine Co.

SALESROOMS: 550 South Hill St. Phone TUcker 6952
910 West 7th St. 416 South Broadway
SERVICE DEPT.: 936 Maple Ave. Phone VAndike 5615

Courtesy Service

Anniversary WEEK

—of Barker Bros.' 47th Annual January Clearance

in the Music Store!

THAT means special values created for this special event! See these AT ONCE!

Baby GRAND PIANOS
Regularly $565—Special $435

ELECTRIC Expression Grands
together with 24 choice recordings
Regularly $1250—special $865

WILLIAM and MARY Period Baby Grand Pianos
Regularly $825—now . . $565

Quality Bungalow Upright PIANO
becomes a feature of the clearance
Regular $325 Value $236

[Special Terms May Be Arranged!]

BARKER BROS.
COMPLETE FURNISHERS OF SUCCESSFUL HOMES
SEVENTH STREET, FLOWER AND FIGUEROA

GIRL PEELS WAY TO EDUCATION

Takes Jackets From 1500 Bushels of Tubers

Golden Potato to be Given With Diploma

Another Girl Preaches and Third Farm Hand

INDIANOLA (Iowa) Jan. 25. (AP)—Peeling, preaching and harvesting their way through school, three Simpson College women are diploma-bound.

A gold potato will be given to Garney Holman of Mt. Ayr, Iowa, with her diploma when she steps out of college in June, to remind her that she pared her way through 1500 bushels of tubers in dormitory kitchens to an education.

The pulpit will be abandoned for the schoolroom by Marie Cassell of Fairmount, Ind., who has preached two sermons a Sunday in the Friends Church of Indianola, to earn her way to junior standing.

Shocking wheat, plowing and digging potatoes have yielded revenue for an education to Carol Sandy of Indianola, who each vacation treks to the North Dakota prairies to win money enough in the harvest field to carry her through another year at Simpson.

The gold potato will be given to Miss Holman by the school.

"If I had it all to do over again," she avows. "I'd rather peel potatoes than earn my way in any other fashion."

She must mean it, for the school offered her a "white collar job" and she turned it down. She is the daughter of a retired farmer.

"The dreams I've had while the parings fell, and the questions I've settled about life while conducting an excursion through a pan of potatoes are worth about as much as the education I've received," she says. "It's foolish to say that a student who earns his way doesn't enjoy his college years."

Preaching isn't all that Marie Cassell does to earn her way. She leads the weekly prayer meetings and supervises the young people's work. She holds that the present generation is the best that ever lived, and getting better.

In evolution she keeps to the middle of the road.

NEW SCHOOL CHIEF KEEPS WOOD AIDES

Cooper Announces Plan to Retain in State Office All on Superintendent's Staff

SAN DIEGO, Jan. 25. (AP)—William John Cooper, newly appointed Superintendent of Education for California, after taking his oath of office this morning before County Clerk McInes of San Diego county, announced this afternoon that the personnel of the State Superintendent's office will remain unchanged.

Notice of his continuance in office was wired to Sam H. Cohn, chief deputy, by Cooper today, and later he informed interviewers that he will retain the entire staff in office. Those named by Cooper are Edna M. Stangland, secretary; W. S. Dyas, chief of the text-book division; Walter E. Morgan, statistics; Ethel Richardson, adult education; Herbert R. Stolts, M. D., parent education; Mabel F. Gifford, speech defects, and Georgiana Carden, superintendent of attendance.

Cooper's first official act after taking the oath of office today was the signing of ninety-seven diplomas, teachers' certificates and credentials received here this morning from the State Teachers' Colleges at Santa Barbara and Chico.

Cooper will remain in San Diego until the end of this week, he announced, and his first official act, aside from those of today, will be his attendance at a meeting of the regents of the University of California February 1.

PLAGUE INVADES RUSSIA

Disaster Feared in Influenza and Typhoid Fever Outbreak

MOSCOW, Jan. 25. (AP)—A plague of influenza and typhoid fever has broken out simultaneously in different parts of Russia.

Within an area of thirty square miles in the Ural district, thirty persons have perished from the black plague, while thousands are ill.

In the Kharkov district 2800 cases of pernicious influenza are reported, resembling the disastrous epidemic of 1919, which killed thousands.

Typhoid is raging in the Bryansk district, where out of 400 cases seventeen have died.

The government is taking stringent measures to check the outbreak.

FASCIST ABROAD MAY BE GIVEN NEW POWER

ROME, Jan. 25. (Exclusive)—Fascist organizations abroad will be charged with educational work among Italian emigrants if a plan now under consideration is approved. The Fascist units abroad will become semiofficial organs of the Italian government, under direct supervision of the Italian diplomatic authorities, whose work and directions they will aid and obey. Instructions to this effect will be given to all Fascist organizations abroad as soon as the decision is approved.

EXILE FOR HUNGARIAN WHO CUFFED PREMIER

GENEVA, Jan. 25. (AP)—Ivan De Justh, secretary of the Hungarian Republican party, was found guilty today of an assault on the Hungarian Premier, Count Bethlen. The charge grew out of a scene in the lobby of the League of Nations Palace last June, when De Justh slapped Count Bethlen in the face. The court sentenced De Justh to twenty-four days' imprisonment, which he has already served, 500 francs' fine and banishment from Switzerland for ten years.

EXTRADITION AWAITED

SEATTLE, Jan. 25. (AP)—Pending extradition, Norman Randall, charged in Los Angeles with misappropriation of $7500, was ordered held in the County Jail by Prosecutor Colvin here today.

News of the MIDDLE WEST

KANSAS CITY, Jan. 25. (Exclusive) Maj. C. C. Gee, supervising engineer of Missouri River development, has been directed by the chief of the corps of army engineers to submit a subproject outlining a development program involving $2,500,000 for this year. It will include the important improvements necessary for the development of a six-foot channel from Kansas City to St. Louis.

Word of the death of Mrs. J. K. Rickey, widow of Col. Joseph K. Rickey, the Fulton man who invented the famous drink, "gin rickey," in Crawford, N. J., was received at Fulton. She died at the home of her grand-daughter, Mrs. Ann Hanchett Haskins. Burial will be at Fulton.

Thomas Baxter, 55 years of age, an extensive wholesale and retail dealer in flour and feed at Garnett, Kan., owned several farms and was a director of the National Bank of Commerce of Garnett. He was unmarried. Burial will be at Emporia, his former home.

The Kansas House of Representatives has indicated that it does not intend to repeal the anticigarette law. A test vote on a single section indicated a strong opposition to repealing the present law and substituting a State tax and license system. The vote stood 58 to 49 against repealing the law.

ST. LOUIS

ST. LOUIS, Jan. 25. (Exclusive)—Estimates made by investigators who have gone into the affairs of the David Jones Company since the finance companies decided several weeks ago to make an attempt to save the doomed organization, have placed the creditors' losses at more than 75 per cent. Hans Wulff, an attorney, has been appointed receiver.

M. E. Singleton, president of the Missouri State Life Insurance Company, and his two sons will receive in excess of $6,000,000 about February 1 as final payment on their interest in the company, the control of which was purchased by Caldwell & Co., of Nashville, Tenn., and their associates about a year ago.

Christian W. Beck, former president of the defunct Federal Home Building Corporation, was found guilty by a Federal Court jury on all nine counts of an indictment charging use of the mails to defraud. Sentence was deferred. Approximately 400 investors lots $282,000 in the enterprise.

OMAHA

OMAHA, Jan. 25. (Exclusive)—The State Historical Society has appointed Dr. W. H. Benson to gather the history of the pioneer Swedish people of Burt county. The four largest groups of foreign-born people in Nebraska are Germans, Swedes, Danes and the Bohemians.

Glen A. Brunson, prohibition administrator for Nebraska, Iowa and South Dakota, has started an investigation into the asserted attack by dry raiders on George Hoffman, South Omaha packer, and former Councilman.

Hoffman says the raiders battered him into insensibility in a soft drink parlor after accusing him of a liquor law violation.

A bill restricting the employment of married women in public service when they have husbands competent to provide for their homes will be introduced in the Nebraska Legislature by Karl Kehm, Omaha Representative.

"When a woman is married to a man who earns enough to support her comfortably, then she has no business on the pay roll of any public office," Representative Kehm explains.

"Any play, drama, vaudeville show, motion-picture show or other theatrical or musical performance of any kind" would be prohibited by law on Sunday in Nebraska under a bill introduced to the Legislature by Representative Victor Hovis, minister of Lexington.

DES MOINES

DES MOINES, Jan. 25. (Exclusive) A new city directory credits Des Moines with 156,148 inhabitants. This is an increase of 7186 over the 1925 total.

Frederick Marion Hubbell, Iowa's wealthiest citizen, who celebrated his eighty-eighth birthday anniversary the other day, has not tasted meat for thirty-one years. "To my light diet," he said, "I owe my freedom from headaches and illness since my fifty-seventh year. But it is too early to brag. When I am 95 or 100 years of age I will be ready to give the world some advice about habits of longevity." His estate is said to be worth $25,000,000.

Mrs. Martha Allen, 83 years of age, is dead at the home of her daughter, Mrs. F. E. Sutton, in Vancouver, Wash., where she was visiting. Mrs. Allen was the last of the group of women who met at Agency in 1885 and organized the Iowa department of the Women's Relief Corps.

INDIANAPOLIS

INDIANAPOLIS, Jan. 25. (Exclusive)—Mrs Elizabeth Marmon will leave February 3 for a trip to Southern California and Hawaii.

Many schools in Fulton county are closed because of the impassable condition of the roads. Roads can not be cleared because of the exhaustion of county funds for this purpose. Efforts are being made to borrow money for the road fund, and if this is not successful the County Council will be called in special session to make an appropriation to tide over the emergency.

The Alumni Association of the Indiana State Normal School at Terre Haute has obtained $25,000 with which to erect chimes in the tower of the school building as a memorial for William Wood Parsons and Howard Sandson, school president and vice-president, respectively, at the time of their deaths.

AKRON

AKRON, Jan. 25. (Exclusive)—The engagement of Miss Miriam W. Starr of Akron to Bertram Work, son of Bertram G Work of Oyster Bay, L. I., president of the B. F. Goodrich Company, was announced by her parents, Mr. and Mrs. John J. Starr, 1031 West Market street. Starr is treasurer of the Robinson Clay Products Company of Akron. Miss Starr is prominent in social circles here and in the East. Work, who lived here forherly, is a graduate of Yale University.

Fire destroyed a dance hall and three other buildings at Riverview Park, near here, causing a loss estimated at nearly $100,000. Five alligators perished in the flames. Several thousand dollars worth of park equipment, stored in one of the buildings, also was lost. Officials of the park are unable to determine the cause of the fire. Ed Francis, park manager, announced the buildings will be replaced.

Howard Lynn Troxel of Tiffin, a nephew, is given the custody of the bulk of the estate of Mrs. Della S. Laird, 76 years of age, philanthropist, who died at Tiffin last week. He is named residuary legatee in her will, filed in Probate Court. The estate is estimated at $700,000.

DETROIT

DETROIT, Jan. 25. (Exclusive)—Dr. Francis Duffield, 53 years of age, son of the late Gen. Henry M. Duffield and a member of one of Detroit's oldest families, fell dead while stepping into his automobile near the Detroit Club. Death was caused by heart disease.

For about six years Dr. Duffield was a member of the Board of Health, retiring in 1924. While a member of the board Dr. Duffield founded the mothers' clinic now conducted by that department. He also was interested in the work of the Woman's Hospital.

Representative Ate Dykstra of Grand Rapids introduced a bill in the House at Lansing allowing cities to amend their charters to permit them to acquire, operate and maintain sewage disposal plants. The bill provides that a charge may be made for the service rendered, which may be made a lien on the property and may be collected as delinquent taxes. If passed, the bill would aid Detroit to construct a sewage disposal plant. For several years the city has been discussing the question, but financing and determination of a disposal method have held up action.

Instead of dismissing City Manager Ross J. Buck, the City Commission at Kalamazoo took first steps to oust one of his critics, Paul Todd, City Commissioner, on the grounds that Todd lives outside the city. The vote for retaining the city manager was 4 to 3. The dispute arose over charges that the manager, by changing the paving base specifications, added a needless $25,000 expense to the street improvement budget.

ST. PAUL

ST. PAUL, Jan. 25. (Exclusive)—Charles J. Andre is the president of the St. Paul Civic Union for the coming year. He and other officers were chosen by the board of directors at the St. Paul Athletic Club following the annual meeting at which the board of directors for the year was elected. Ned B. Abbott was chosen vice-president, and George N. Briggs, secretary-treasurer.

The First National Bank of Moorhead and the Moorhead National Bank, the two largest and oldest banking institutions in Clay county, are being merged, officers announced. The legal requirements of the merger are expected to be completed in time to have the institution in operation in February. The new bank will be known as the "First and Moorhead National Bank." It will have assets approximating $3,000,000, deposits of $2,500,000 and cash and liquid assets of $1,000,000.

The City Council has named Bert Knudson Mayor of Jackson to fill the unexpired term of M. L. Frost, who resigned when elected State Senator. Mayor Knudson is cashier of the Jackson National Bank.

MINNEAPOLIS

MINNEAPOLIS, Jan. 25. (Exclusive) A scenic highway into Duluth from Carlton, providing an alternate route to the present paved route, highway No. 1, is proposed in a bill before the House of Representatives. The bill calls for a $40,000 State appropriation to build a mile and a half of road in Jay Cooke State Park, Carlton county, not far from Duluth. This would complete an excellent road from Carlton to Duluth, along the St. Louis River Valley, through an attractive section in the vicinity of Duluth.

Construction and improvement work already in prospect for the year in Minot, N. D., will approach the $2,000,000 mark, according to indications. Building work done in Minot in 1926 approximated $1,000,000.

Reopening of the Beresford State Bank and its consolidation with the Beresford Security State Bank under the name Security State Bank, was announced by Fred Smith, superintendent of banks at Pierre, S. D.

LOUISVILLE

LOUISVILLE, Jan. 25. (Exclusive)—L. W. Hancock & Co., contractors, have submitted to the City Building Inspector plans for the new administration building of the University of Louisville to be erected at Third and Shipps streets at a cost of $226,000. Plans for the structure, 148 feet long and three stories high, with massive glass dome, call for use of steel, brick and stone. The plans were drawn by the Allied Architects' Association of Louisville.

The grand jury in Boyle County Circuit Court at Danville indicted Charles L. Henderson on a charge of embezzlement. Henderson, former general manager of the Central Grocery Company and its successor, the Central Wholesale Company, disappeared mysteriously on December 9. An audit of the books of the grocery company disclosed a shortage of more than $20,000.

Dr. W. L. Mosby was found dead in his office at Bardwell by Mrs. Mosby who had called his office. He had been in bad health for a long time. He was a leading physician of Western Kentucky, president of the Bardwell Deposit Bank and a leader in all civic movements. He is survived by his widow and two sons, Dr. H. F. Mosby of Rockford, Ill., and W. E. Mosby, Chicago.

MILWAUKEE

MILWAUKEE, Jan. 25. (Exclusive) At a meeting of representatives of the Upper Highway Thirteen Association the establishment of two State parks was proposed. One is to be known as the Northern Lakes Park, between Park Falls and Phillips in Prince county and the other, near Mellen, is to be known as Copper Falls Park. A committee will draft a bill to be presented to the Legislature.

Attracted by reports of prosperous times in Fond du Lac many persons from other communities have been flocking to Fond du Lac the last two months only to become community charges according to the Public Welfare Association. The majority are itinerant workers who lack funds to pay their fares back home.

The three remaining members of and Jane—all over eighty years of age, were found freezing and starving to death in their farm home near Lima. No food was found in the house although the investigating officers discovered over $500 in checks and currency. The family, which once numbered three brothers and four sisters, lived as recluses.

CONSUL QUITS MADRID POST

MADRID, Jan. 25. (AP)—Clinton E. Maceachran, United States Consul in Madrid, has resigned after sixteen years in the consular service. He is to enter business in Washington. He will be succeeded by Maurice L. Stefford, now stationed at London.

SLAVE GIRLS OF CHINA TO GET LIBERTY

Kwangtung Province Puts Ban on Trade and Orders Severe Penalties

CANTON, Jan. 25. (AP)—The provincial government of Kwangtung has adopted the proposals of Chen Shu-Jen, the director of the Department of Civil Administration, for wiping out the slave girl system in China, says the Canton Gametes, regarded as a semiofficial publication.

Notification has been sent to all districts declaring the further buying and selling of slave girls is prohibited. Girls now held as slaves are to be freed immediately and given a new status as "adopted daughters," with clearly defined rights and privileges. Severe punishment is provided for violation of the ruling.

Education is to be provided for the girls and they must not be given or taken as concubines. Magistrates are ordered to establish girl-training institutes and labor schools.

COTTON SURVEY OUT

Report Shows 210,000 Acres Grown in Southwest Projects

WASHINGTON, Jan. 25. (Exclusive)—Statistics compiled by the Bureau of Reclamation, Department of the Interior, show that last year cotton was grown on nearly 210,000 acres of five Federal irrigation projects in the States of California, Arizona, New Mexico and Texas, producing 186,000 bales of 500 pounds each, and 160,000 pounds of seed, valued as a whole at $13,764,885, or $65.59 an acre.

The largest area devoted to the crop, amounting to 93,837 acres, was on the Rio Grande project, New Mexico-Texas. The largest production, amounting to 31,317,200 pounds of lint and 62,634,400 pounds of seed, came from the Salt River project in Arizona, which also had the highest total value of the crop, amounting to nearly $6,000,000, and the highest value per acre, amounting to $74.46. These yields and total value were followed closely by the Rio Grande project, New Mexico-Texas, although the per-acre value of the crop was nearly $12 less. Long staple cotton was grown on the Salt River project on 15,886 acres.

SLAYER'S TERM ENDS

Orders Issued for Release From Prison of Murder Convict

PITTSBURGH, Jan. 25. (AP)—Orders were issued today for the release Friday from Rockview prison farm of William E. Sage, 45 years of age, at the expiration of minimum sentence of three years for second-degree murder imposed after his conviction for the slaying of James N. McNair in the Pennsylvania Railroad station here in 1918.

Sage's arrest ten years later in Bakersfield, Cal., after a nation-wide search, attracted widespread interest. His arrest is understood to have followed a quarrel with his wife.

DEATHS LAID TO PTOMAINE

PHILADELPHIA, Jan. 25. (AP)—Ptomaine poisoning was advanced by the authorities today as the possible cause of the deaths of Mr. and Mrs. John Wilson, whose bodies, seated in chairs facing each other, were found in a bedroom of their home last night.

...half the city burned down...

...his business was stopped for nearly two years...

...however, just six months previous he had had the foresight to place half of his entire estate in a "living trust".

...the income from the trust was about $500 per month and it sustained his family and himself until the city recovered from the great disaster, and conditions enabled him continue his business.

A substantial income from *two sources*—your business, and a living trust, means *double safety and security.* Our trust officers will gladly explain how you can have this protection.

Ask for our free booklet

TITLE INSURANCE and TRUST COMPANY
TITLE INSURANCE BUILDING
LOS ANGELES
PAID-IN CAPITAL AND SURPLUS
$9,000,000.00

WILLIAM H. ALLEN, Jr., President
STUART O'MELVENY, First Vice-President
O. P. CLARK, Secretary
W. W. POWELL, Trust Officer

LLEWELLYN
Structural Steel
Elevators Boilers

CHICHESTERS PILLS

AUTOMOBILES AUTOMOBILES AUTOMOBILES

Save $1000

on the purchase of your new car

20 of the Highest Grade New 6 and Straight 8 Cyl. Cars in America Go On

SALE TODAY

This means the fastest action in all local automobile history

We withhold name of car at request of manufacturer (one of the big ones) who introduces a new series at the New York Show. However, these are all NEW cars that will be registered 1927.

The luckiest buy in my experience. Purchased and on sale at a fraction of their worth. Each car has 7 or 9 main bearings, 4-wheel brakes, oil rectifier, air cleaner—in fact, ALL the 1927 features. Each car sold with NEW CAR GUARANTEE.

7 6-cyl. Broughams Were $2120 Now $1450
7 8-cyl. Broughams Were $2620 Now $1750
3 8-cyl. Sedans Were $2920 Now $1850

18 Months to Pay! Trade in Your Old Car

C. W. PORTER

Dealer in high-grade Used Cars

1911 W. SEVENTH STREET

AUTOMOBILES AUTOMOBILES AUTOMOBILES

The Times Free Information and Resort Bureaus

MAIN OFFICE—CORNER FIRST AND BROADWAY

are for the accommodation and benefit of persons seeking interesting points of travel, desirable hotels and rest, recreation and recuperation at the seashore or in the mountains. Particulars are furnished by competent attendants and by correspondence to the general public regarding rates and attractions of railroad and steamship lines, hotels and pleasure and health resorts. Descriptive literature and transportation literature are kept on hand for inspection and distribution. This service is absolutely free.

Make Your Resort and Hotel RESERVATIONS

FREE OF CHARGE AT THE

Times Information and Resort Bureau, Times Bldg., Bdwy. at First St., or at The Times Branch Office, Information and Resort Bureau, 621 South Spring St. Telephone MEtropolitan 0700.

"Direct-U"

Have you had difficulty in finding some particular advertised product? Have you had to hunt from store to store to find something you had seen advertised? The Times has established a new department, called "Direct-U," which has collected data about thousands upon thousands of trade-named (advertised) products and stands ready to tell you just where you can find the thing you want.

The Times is glad to help its readers and advertisers through this new service—make free use of it—there is no charge, of course.

All you need do is phone the Los Angeles Times—MEtropolitan 0700—and ask for "Direct-U" Department.

Resorts

Hotel Del Mar

formerly STRATFORD INN

DEL MAR, Southern California

New IMPROVEMENTS now make this famous Southern California resort more attractive than ever

... Many new features are merging beauty and comfort to make your stay here long remembered.

... New furnishings and decorations embody every luxurious detail of modern hotel appointment. Charming new bungalows with windows open to the sweep of balmy ocean breezes.

... New all grass golf course is ready for play. A few steps from your room to surf or plunge bathing. A five masted fishing schooner, 225 feet long, will soon be anchored for deep sea fishing

... Horseback riding, tennis and social diversion. Fine cuisine with fresh vegetables. American plan. Moderate rates.

... A beautiful four hour drive from Los Angeles over the Coast Highway or 2½ hours by Santa Fe. Write for folder or reservations.

Manager Hotel Del Mar, Desk 00.
Desk T-1

Hotel Del Mar
Del Mar, Southern California
105 Miles South of Los Angeles
25 Miles North of San Diego

WEEK ENDS in SAN DIEGO

on the Coast—delightful days—Racing Season crowds fill the streets and cafes—real California is here. Make reservations in advance, when possible at the PARK MANOR, newest and best apartment-hotel in California, on Spruce Street between 5th and 6th, overlooking Balboa Park and the ocean. New restaurant with table d'hote or a la carte service just opened; food shop, garage, etc., all under owner management. Rates by day, week, or month. Minimum rates for two persons by the day, $5; by the month, $125.

PARK MANOR, 5th and Spruce, San Diego.

Arrowhead Springs

Hotel and Spa World famous steam cave baths and hot mineral mud baths. Tennis, swimming, golf, wonderful trails for horseback riding. For reservations telephone Los Angeles WEstmore 5231 or San Bernardino Main 2136. Two hours from Los Angeles, paved roads all the way. H. M. NICKERSON, Managing Director.

Guenther's MURRIETA
MINERAL HOT SPRINGS
(On Inland Route to San Diego)
MURRIETA, CALIF.

"GO to MURRIETA"

For Health, Rest and Recreation. New 65-room Hotel just completed at CALIFORNIA'S GREATEST HEALTH RESORT, Murrieta, Cal., where health-giving qualities of Murrieta Hot Springs are conceded by eminent medical authorities to surpass all others in California. Paved highway now direct to Springs. For further information see "Times" Resort Bureau. Reservations made only through Springs direct.

SAMARKAND—Santa Barbara

An Hotel and Gardens of unusual distinction combining the ease of a gentleman's home with the luxury of an Old World Riviera Hotel. Tariffs are not high, and are consistent with the service rendered. $10 to $15 per day, American Plan. Personal direction Charles Bedell Harvey.

A LINNARD HOTEL

LAKE ARROWHEAD LODGE

Now operating at Lake Arrowhead Club which is open all winter. Lake Arrowhead Lodge closed until May first. Special two day excursion $15.00 including all expenses. Make reservations, 519 Van Nuys Building. Telephone VA. 0350. E. K. HOAK Managing Director.

SEE DEATH VALLEY (Via Townsend Pass)

Stove Pipe Wells Bungalow City
American Plan
Appointments for Discriminating Guests
The World's weirdest and most fascinating playground now safe for travel. Stages daily from 33 Arcade Bldg. Reservations at Times Info. Bur. or phone TU. 0235.

GLEN IVY MINERAL HOT SPRINGS

Two hours from L. A. Paved road. Hot Mineral Baths—Massages—Quiet, Restful—

American Plan Tavern and cottages—Excellent table. First-class accommodations. See "Times," Foster, or write FRANK S. JOHNSON, Corona, Cal. Phone Pacific Long Distance. Glen Ivy.

MT. WILSON

HOTEL AND BUNGALOWS

Open all year. Reasonable rates. Room and board $20 week. World's largest observatory. Free illustrated astronomical lecture, Friday nights. Look through telescope. Wide auto road 5 hours from L. A. to Peak. Daily stages leaving L. A. and Pasadena. See "Times" and all other intermountain Bureaus or phone Fair Oaks 2472. W. E. CORY, Mgr.

Los Angeles Hotels and Apartments

THE SHOREHAM

666 S. Carondelet St.—One Block from Westlake Park
AMERICAN PLAN HOTEL—CUISINE UNEXCELLED

Hotel Stowell
Los Angeles
844-848 So. Spring St.

Good Cafe at Popular Prices. Centrally located in downtown section of the city. Fireproof construction, 275 rooms all with private bath and circulating ice water. Rates $2.00, $2.50 and $3.00. Special weekly and monthly rates.

New Hotel Rosslyn and Annex

FIREPROOF—1100 ROOMS
Largest Popular Price Hotel in the West. Free Bus to and from Depots.
HART BROS., Props. FIFTH AND MAIN STREETS.

THE BEAUTIFUL NEW
SHERMAN APARTMENTS
ARE NOW OPEN—814 SOUTH ALEXANDRIA ST.
Modern in all respects. Unsurpassed daily maid service. Electric refrigeration and other

ALLIES OF GADD DESERT TO FOE

Break Halts Landowners' Suit for Huge Fee

Once-Friendly Trustees Join Ranks of Enemy

Codefendant Also Hints at Change of Heart

SACRAMENTO, Jan. 25. (Exclusive) A continuance until February 23 of the suit brought by landowners of Reclamation District No. 1001 to recover $68,000 in warrants paid to Charles F. Meteer, local attorney, and Peter R. Gadd, Los Angeles contractor, formerly a member of the State Reclamation Board, as a fee for collecting a claim of $160,000 for levee work from the board, was granted today by Superior Judge Thompson of Santa Rosa, sitting in Superior Court here.

The continuance was granted when it was stated that the trustees of the district, who had hired attorneys to fight the suit, had completely reversed their position and were now prepared to fight on the side of the landowners.

TIME TO AMEND

The attorneys employed by the district, Charles W. Slack and Edward T. Zook of San Francisco, were given one week to amend their answer to conform to this reversal of their position. They will also file a cross-complaint against Gadd. The nature of this was not revealed.

Another important development was the request of Meteer that the court include in its order permission for him also to amend his answer before the trial if he so desired. This move was seen by Theodore W. Chester, attorney representing the landowners, as one preliminary to surrender by Meteer of the $18,000 in warrants he now holds.

REINFORCEMENTS SIGHTED

"We believe this means the recovery of all the warrants Mr. Meteer now holds and we believe he will be on our side as opposed to Gadd when the case comes to trial," said Chester.

After the adjournmen of the court, Meteer said he did not know as yet whether he would amend his answer to the complaint of the landowners. Gadd did not appear, but was represented by his attorneys, B. F. Vandyke and J. W. S. Butler. Meteer was represented by James D. Meredith.

Gadd received $50,000 in warrants as his fee for collecting the levee work claim of $160,000 from the reclamation board. He is understood to have disposed of all except about $9000 to a finance corporation.

The landowners held the fees received by both men were unreasonable and that the entire transaction was illegal.

"Times" Daily Short Story

Fit for a King

By Edith Barnard Delano

HE LOOKED like the sort of little man who might sell shoe laces on the corner or weigh out your sugar, except that his extreme painstaking neatness and the stoop of his shoulders otherwise placed him; unmistakably he was one of the thousands who work in offices, who even open the doors of offices in the morning and are the last to leave at night and hurry ferryward to neat little homes in Jersey or its equivalent. He wore starched collars and a derby hat; about the time the gray in his sandy hair began to show he had fallen into the way of walking on his tiptoes and of looking at people with an air of birdlike alertness. His small body went about its daily work steadily, apparently with

Sammy heard the youth's laugh. "Who cares for that piece of tripe?"

eager willingness. He smiled at the joking of the younger men in the office, was courteous to the ypists, never complained if he was called upon to do anyone else's work as well as his own, nor let his disappointment show when some one younger than himself was promoted over him. He was just old Sam Pinder, unimportant as a snail.

Only in minor things had this day been different from all others. The train had been late, to be sure, and Mr. Watkins had got to the office before him and frowned as Sam tiptoed across the floor to the coat closet.

"Why don't you have the damned squeak taken out of your shoes?" he snarled.

Mr. Pinder said nothing. Watkins had the hiring and firing of the office force.

The morning had worn itself half away when young Tabor came in; he was always late, but the son of the head of the firm had privileges. He stopped at the desk of one of the typists, a pretty girl with a sleek, boyish bob, and said something to her. She laughed and nodded and young Tabor went on.

"Gosh!" said a stout young woman near Mr. Pinder, "ain't he a lobster He makes me sick."

A frowzy girl took a vanity box from a drawer and whitened her nose. "Nothing worth that much money could make me sick," she said.

Mr. Pinder worked on. At twelve o'clock the staccato of typewriters changed to a sound more like that made by some strange jazz instrument without the syncopation as feet grated across the floor; in a few minutes the room was empty save for himself; but Sam worked on. Mr. Watkins had a theory that all of the force should not be away at one time, so Sam did not go to lunch until the others returned at one. In the doorway downstairs he bumped into the stalwart form of the senior partner. "I beg pardon," he said, and then added: "Oh, good morning, Mr. Tabor. Or good afternoon I should say. It's a very fine day, sir. A very fine day."

"Ugh," said the big man and signaled a taxi.

ABOUT four in the afternoon Mr. Watkins laid a paper on Sam's desk. "Get out this invoice tonight," he said. "I got to leave early."

He made out the invoice; he had to crowd his own work to do it, and it was half past five when he finished and the big room was very still. He thought it was empty until young Tabor came in, and he wondered why Tabor should be there at that hour until, glancing across the room he say the pretty girl with sleek hair lingering near the doorway.

"Oh, don't!!" he heard the girl say. "Not here! He'll see!"

He heard the youth's laugh. "That piece of tripe? Who cares for him?"

It was late when he turned into the side street. Lizzie was on the porch waiting for him. She was rocking slowly, her massive bulk protruding over the edges of the chair, and fanning herself; she weighed more than twice as much as Sam and was head and shoulders taller. She beamed at him and he went jauntily up the steps and kissed her.

"Now, Sammy, you're late again," said she.

"Business, business, my dear," he said, rubbing his hands together. "Business before pleasure, you know."

"They couldn't get along without you," said Mrs. Pinder.

He took the rocking chair opposite her, laughed a little. "Oh, I wouldn't say that . . . I had to help Watkins with an invoice today, though."

"They always do have to turn to you."

"Well, I'm there for that purpose, my dear; there for that purpose. It's always a pleasure to help out a younger man. That's what I always say—always a pleasure."

"What else happened?" asked Lizzie.

"Oh, just the usual round. Er—I did happen to run into Mr. Tabor, senior, at lunch time."

"You did—?"

"Oh, it was nothing, nothing, I assure you. All in the day's work. I said, 'It's a fine day, Mr. Tabor, a very fine day.' That was all, really."

"Think of you talking with him!" said Lizzie. "There's nothing you can't do, Sam."

"You exaggerate, my dear. But there's one thing. I'm slightly worried, ever so slightly worried about—the young Mr. Tabor."

"What's he been up to?"

"Oh, it's not that she isn't a nice enough girl. Not at all. Quite the contrary. But a young man in his position—er—you understand."

"T-t-t-t!" Lizzie clucked. "Why don't you speak to him, Sam?"

"I confess I have thought of that. But—well, I don't know, I don't know."

"Now, Sam, there's nothing you don't know!"

He got up and kissed her again. "There's one thing I'm sure I don't know, my dear. What have we got for dinner?"

"Oh, dear me, yes! It's all ready. And it's good, too, a surprise!"

HE RUBBED his hands together and licked his lips playfully. "I betcher it's good if you had anything to do with it! I know that much," he affirmed.

"That's just what I told the man. 'It's all in the cooking,' I said. 'There's nothing any better than tripe, if it's handled right.'"

She moved ponderously into the house, but Mr. Pinder stood still for a moment, a fleeting change of expression crossing his face. "Tripe . . ." he repeated, and rubbed a hand across his cheek.

Mrs. Pinder talked on while she set the things on the table; presently he found himself cutting a crisp brown morsel, tasting it. "M-m-m-m," he mumbled, wagging his head.

Lizzie beamed at him. "Now didn't I tell the truth?" she asked.

"It's fit for a king," he said.

"Yes, it is. It's good enough for anybody. It's better than beefsteak, when you once get the taste of it. Why, I'd rather have it than—well, even than lobster, any day!"

[Copyright, 1926, F. F. Collier & Son Co.]

Resorts

Hotel Astor
NEW YORK

The guest at this famous hostelry, leaves it with but one regret—that he must leave it!

"At the Crossroads of the World"

F. A. Muschenheim

TIMES SQUARE
BROADWAY 44ST - 45 ST

BREAKERS HOTEL

Overlooking the Ocean
Long Beach, Calif.

$3,000,000 Spent for Your Comfort

$30 Rooms $20 Baths
Salt and Fresh Water
Popular Prices
Rates from
$2.50 WITH BATH. Single
$3.50 WITH BATH. Double
Special Monthly Rates
Coffee Shop Cafeteria
Radio in Every Room—Large Sample Rooms

On the West Coast of Mexico

A NEW AMERICAN HOTEL

Is now open at

Los Mochis, Sinaloa

Salesmen, tourists, hunters, fishermen, find here first-class American cooking and all modern American hotel comforts.

Close to the new S. P. Ry. Line—Los Angeles to Mexico City.

HOTEL "BIENESTAR"
Los Mochis, Sinaloa, Mexico

Santa Monica Hotels

"ONE DAY OR A YEAR"

THE MIRAMAR

where Wilshire Boulevard meets the ocean.

Have you heard of Santa Monica as the winter Mecca of Who's who in Southern California—in business and social leadership? Have you realized what a little sojourn here can do for you? Not only recreation and health, but more—meeting with clear-thinking minds—stimulus and inspiration. The Miramar offers you an American and European plan hotel or apartments of the very latest type. Excellent meals. BOONE RILEY, Manager.

American Men Declared to Be Best Dressers

MEMPHIS (Tenn.) Jan. 25. (AP)—T American man is the best dressed male in the world today, said Charles F. Wetzel of New York, president of the National Association of Merchant Tailors, in an address prepared for the association's annual convention today.

"The American is no longer careless of his dress," Mr. Wetzel said. "He is buying the best clothes as a measure of economy and he is having them made in the latest styles because of his growing desire to be properly dressed on all occasions.

"The women of this country are requiring their men to dress themselves properly."

According to Mr. Wetzel the tuxedo has been relegated to club and stag affairs. Full evening dress is being worn more now than ever before.

More than 300 merchant tailors were here for the convention.

THACKERAY'S LOVE LETTERS TO BE SOLD

NEW YORK, Jan. 25. (AP)—Love letters written by William Makepeace Thackeray to Mrs. Jane Brookfield over a period of five years are to be sold at auction here next month. There are sixty-five of the missives described as "full of tender, Victorian yearnings."

GARMENT WORKERS STAGE STREET RIOT

NEW YORK, Jan. 25. (AP)—Meeting at Thirty-sixth street and Eighth avenue, battleground on which they clashed last week, 100 Right and Left Wing garment workers fought with knives, sawed-off billiard cues and other weapons today. Police entered the fray and it became a three-sided battle as the rioters attempted to rescue their captured comrades. Two detectives were injured and six workers arrested.

OLD COACHES SAID TO BE "VALUED" TOO HIGH

NEW YORK, Jan. 25. (AP)—Wooden coaches on the Long Island Railroad, forty years old, and duplicates of those previously sold at $333 each, are "valued" at $15,250 each in the road's application for higher passenger fares, according to opposing counsel.

UNION HEAD CONVICTED

SAN FRANCISCO, Jan. 25. (Exclusive)—James E. McKnight, official of a local labor union who is awaiting trial in Superior Court on a charge of assault to murder in connection with a recent beating administered to a nonunion corpenter, was convicted by a jury today of violating an ordinance against picketing. He was fined $100 by Police Judge Jacks.

Steamships

Catalina

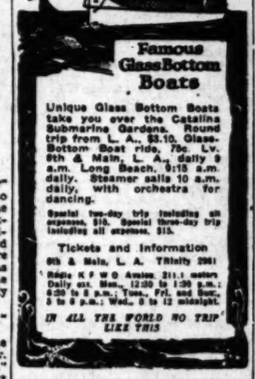

Famous Glass Bottom Boats

Unique Glass Bottom Boats take you over the Catalina Submarine Gardens. Round trip from L. A., $3.15. Glass-Bottom Boat ride, 75c. Lv. 8th & Main, L. A., daily 9 a.m. Long Beach, 9:15 a.m. daily. Steamer sails 10 a.m. daily, with orchestra for dancing.

Special two-day trip includes all expenses, $15. Special three-day trip includes all expenses, $15.

Tickets and information
8th & Main, L. A. TRinity 2961
Radio K F W O Ampico 211.1 meters
Daily ex. Mon., 12:30 to 1:30 p.m.; 2:30 to 3 p.m., Tues., Fri. and Sun., 3 to 3 p.m.; Wed., 3 to 12 midnight.

IN ALL THE WORLD NO TRIP LIKE THIS

Europe

Former 2nd cabin quarters at tourist cabin fares

—on Canadian Pacific de luxe "Empresses." All previous 2nd class space now being used for tourist and 3rd cabin passengers. $175 round trip from Montreal. Space limited, first come best served. Also 32 Collegiate all-expense tours $260 up. "Empress" tours first-class throughout, $590—England, France, French Riviera, Italy, Switzerland, Germany and Holland. See local agent or

Canadian Pacific
625 S. Grand, Los Angeles, TRinity 9008
Canadian Pacific Empress Travelers' Cheques Good the World Over

FOUR O'CLOCK TEA

On NYK lines to the Orient tea is served each day on deck or in the lounge. It is most refreshing after sports or cards. Like other customs, there is no extra charge, of course.

From San Francisco
Feb. 15 Taiyo Maru
Mar. 1 Tenyo Maru
Mar. 29 Shinyo Maru
From Los Angeles
Mar. 11 Korea Maru
Leaves Trans-Pacific dock, Seventeen Japan

NYK LINE

19 Biltmore Hotel Arcade, Los Angeles

SUNSHINE BELT TO THE ORIENT

To the ORIENT and Round the World
President Liner leaves every week from Los Angeles Harbor

DOLLAR STEAMSHIP LINE
604 West 6th Street
LOS ANGELES, CALIF.
TRinity 4900

$175.00 and up to EUROPE

JOHNSON LINE

Direct through PANAMA CANAL—Excellent Service

Monthly sailings to Scandinavia calling at United Kingdom and calling at Antwerp on the return.

PROPOSED SAILING:

Motorship CANADA	February 12th
Motorship ANNIE JOHNSON	March 8th
Motorship BUENOS AIRES	Middle of March
Motorship BALBOA	Early April
Motorship AXEL JOHNSON	May 2nd
Motorship CANADA	Late June
Motorship ANNIE JOHNSON	Middle July

G. ECKDAHL & SON, General Passenger Agents
1058 So. Broadway, Tel. WEstmore 6426
Descriptive circulars on application

Across the Atlantic

Hamburg-American Line
ENGLAND • FRANCE • IRELAND

A voyage on one of the splendid modern oil-burning steamers

Hamburg, Deutschland
Albert Ballin
Resolute, Reliance

is always a pleasure-giving event. Accommodations are offered in luxurious first class, comfortable and commodious second class and improved third class. Also a service in which the effort to anticipate your desires is paramount, plus a world famous cuisine.

Next sailings from New York
S.S. Hamburg ... Feb. 5
*S.S. Westphalia ... Feb. 12
S.S. Albert Ballin ... Feb. 19
*Cabin Ship Only

Unusually attractive accommodations are available on our one-class cabin and improved third class on the steamers

CLEVELAND—CHERBOURG—WESTPHALIA

PLEASURE CRUISES

To the Land of the Midnight Sun
from Hamburg
S.S. RELIANCE . July 3
S.S. RESOLUTE . July 17
Duration 23 days each

To the West Indies and the Spanish Main
S.S. RELIANCE
from New York
Feb. 26—27 days
Mar. 26—28 days

HAMBURG-AMERICAN LINE
United American Lines, Inc., General Agents
874 Market St., San Francisco, or Local Steamship Agents

INFORMATION LITERATURE RESERVATIONS

STEAMSHIP

No. 11 of a series of advertisements for the helpful information of the traveling public.

WORLD WIDE SERVICE

The best means of transportation to and from any country has been selected through a hundred agents for all lines. Not only there, but extends beyond this limitation and provides up-to-date, authentic information regarding every feature of the land—means of transportation, points of interest, sightseeing arrangements, all costs, etc. He knows the cities and his suggestions and help are invaluable to the inexperienced alike. Through connections all over the world he can be arranged in advance. Deal with one of these agents and you get a complete WORLD-WIDE service!

NO PREMIUMS CHARGED—OFFICIAL TARIFFS ONLY

ASSOCIATED STEAMSHIP AGENCIES
LOS ANGELES

JULIUS POLLOCK ..... 310 W. 3rd
UNITED STEAMSHIP CO., INC. .. 139 S. Main
WORLD-WIDE TRAVEL BUREAU .. 608 S. Olive
SCHLOESSMANN S. S. AGENCY ... 704 S. Spring
CRISWELL-ADAMS Travel Service ... 307 W. 3rd
G. ECKDAHL & SON ..... 1058 S. Broadway
FERGUSON TRAVEL SERVICE .. 804 S. Hill
LEHMAN'S STEAMSHIP AGENCY .. 123 E. 5th
S. L. KREIDER, Travel-Shipping, 376 Pac. Elec. Bldg.

17 Mrs. SAN FRANCISCO
40 Hrs. SEATTLE

'EMMA ALEXANDER'
11 a. m. Sunday.

PORTLAND
Admiral Schley, 11 a. m. Saturday

EXTREMELY LOW RATES TO PARIS
San Francisco, 5 p. m. Friday
Portland, 11 a. m. Saturday
Seattle-Victoria, 5 p. m. Friday

NEW YORK Via Panama and Havana
S. S. Manchuria, Feb. 7th, $215
501 West 5th Phone TR. 2661

PACIFIC STEAMSHIP

STEAMSHIP SERVICE

Round the World—Dollar Line sailings fortnightly.
Havana and New York—The Panama Pacific and the Panama Lines via the Panama Canal.
Honolulu—From Los Angeles fortnightly, or from San Francisco weekly.
South Seas, New Zealand, Australia—Frequent sailings.
Europe—From New York or direct from Los Angeles.
Japan and China—From Los Angeles or San Francisco.

Representing all lines — regular, tramp and cruise
Complete passport information—no added charge

RAYMOND & WHITCOMB CO.
433 West Fifth St.

CHEAPER THAN STAYING AT HOME

$1050.25 Around the World

Leaving Los Angeles Jan. 31—S.S. Pres. Lincoln, 440 ft., 20,000 tons. Via Suez, 21,000 miles. Feb. 19—S.S. Pres. Harrison, 21,000 tons. Largest and Finest Steamers in service. Outside rooms; beds, not berths. Similar tours weekly.

Honolulu — Europe — South America

WE ARE AGENTS FOR ALL LINES AND CRUISES

D. F. Robertson
VA. 7915. 715-16 Hibernian Bldg.

Come to the Flowery Land where Springtime makes its home...

HAWAII

Come spend a few weeks in this happy land of beautiful flowers, azure skies and shimmering seas...where the native charms of a bygone age mingle with the latest gayeties of today. Surfboarding, swimming, golf, polo... every outdoor sport in full swing.

S. S. City of Los Angeles
SAILS JAN. 29
Direct from Los Angeles

3-Week Inclusive Tour $323.50 and up depending on steamship and hotel accommodations selected and when desired steamship spots for round trip is available. Minimum one-way first class fare Los Angeles—Honolulu $110.

Los Angeles Steamship Co.
517 So. Spring St.
Tel VAndike 2421
6723 Hollywood Blvd.
Tel. GLadstone 5505

OSS the Atlantic

urg-American Line

· FRANCE · IRELAND · GERMANY

one of the splendid
rning steamers

Deutschland
rt Ballin
e, Reliance

asure-giving event.
ions are offered in
t class, comfortable
ous second class and
d class. Also a ser-
the effort to antici-
ires is paramount,
famous cuisine.

Next sailings from New York
S.S. Hamburg ...Feb. 17
*S.S. Westphalia, Feb. 26
S.S. Albert Ballin, Mar. 5
*Cabin Ship Sails via Boston.

Unusually attractive accommodations are available also in the one-class cabin and improved third class on the steamers
CLEVELAND—THURINGIA
WESTPHALIA

PLEASURE CRUISES

Land of the night Sun
Hamburg
ANCE . July 3
OLUTE . July 17
23 days each

To the West Indies and the Spanish Main
S. S. RELIANCE
from New York
Feb. 26—27 days
Mar. 26—15 days

MBURG-AMERICAN LINE
United American Lines, Inc., General Agents
Post St., San Francisco, or Local Steamship Agents

TION TURE TIONS STEAMSHIP TICKETS TOURS CRUISES

...series of advertisements for the helpful information of the traveling public.

WORLD WIDE SERVICE

...means of transportation to and from your destination through a hundred agents for all lines—our service does not go beyond this limitation and provides the reliable information regarding every feature of the trip in the matter of transportation, points and places of interest, hotel arrangements, all costs, etc. No known conditions and their exceptions and help are invaluable to the experienced traveler. Through connections all over the world our service is at your command. Deal with one of these bonded agents and be sure of complete. WORLD-WIDE service!

DISCOUNTS CHARGED—OFFICIAL TARIFF RATES

ATED STEAMSHIP AGENTS
LOS ANGELES

OLLOCK .....310 W. Second St.
TEAMSHIP CO., INC...132 S. Broadway
VIDE TRAVEL BUREAU.605 S. Grand Ave.
SMANN S. S. AGENCY...704 S. Spring St.
-ADAMS Travel Service...307 W. 6th St.
AHL & SON.....1056 S. Broadway
N TRAVEL SERVICE...804 S. Spring St.
S STEAMSHIP AGENCY..123 E. Sixth St.
DER, Travel-Shipping, 375 Pac. Elec. Bldg.

FRANCISCO
TTLE →
ALEXANDER'
a. m. Sunday.
ORTLAND
hley, 11 a. m. Saturday

H. F. ALEXANDER
5 p. m. Friday
San Francisco and Seattle

EXTREMELY LOW FIRST-CLASS FARES TO
co, 5 p. m. Friday $175.00
a. m. Saturday $80.00
ria, 5 p. m. Friday $80.00

ORK Via Panama and Havana.
S. S. Manchuria, Feb. 7th, $135 up
5th Phone TR. 9051 515 S. Spring

FIC STEAMSHIP CO.

AMSHIP SERVICES

d—Dollar Line sailings fortnightly.
w York—The Panama Pacific and the Panama Mail
e Panama Canal.
Los Angeles fortnightly, or from San Francisco.
w Zealand, Australia—Frequent sailings.
New York or direct from Los Angeles.
s—From Los Angeles or San Francisco.
enting all lines — regular tariff rates.
te passport information—no added charges.
YMOND & WHITCOMB CO.
St. TR.

CHEAPER THAN STAYING AT HOME
25 Around the World
...ports Jan. 31—S.S. Pres. Lincoln, 22,000 tons. Feb. 26—S.S. Pres. Harding, 21,000 tons. Mar. 12—S.S. Pres. Harrison, 21,000 tons. Apr. 2—S.S. Pres. Pierce, 21,000 tons. Apr. 23—S.S. Pres. Wilson, 21,000 tons. Largest and Finest Steamers in regular service. Rates include all meals, berth, stateroom accommodations. Shorter tours also. Write for booklet.
lu — Europe — South America
RE AGENTS FOR ALL LINES AND CRUISES
. Robertson Travel Bureau
. 715-16 Hibernian Bldg. 6th and Los Angeles

Flowery Land
ngtime makes
me...
WAII
few weeks in this
eautiful flowers,
nd shimmering
he native charms
gn mingle with
ies of today.
swimming, golf,
outdoor sport is

Los Angeles
JAN. 29
Los Angeles
ive Tour $323.50
ding on steam-
el accommoda-
urban desired excursion and trip is available. Rate first class fare Los $110.

ngeles
hip Co.
Spring St.
dike 2421
ywood Blvd.
ssene 5505

TEMPORARY Sailing Schedule of the super-express liners
YALE and HARVARD
—Effective during annual overhaul period between Jan. 16 and Feb. 22
To San Francisco
Every Monday, Wednesday and Friday, leaving Los Angeles harbor at 4 P. M.
To San Diego
Every Sunday, leaving Los Angeles harbor at 5 P. M.
Low one-way and round trip fares.
Fast train leaves P. E. Arcade, Los Angeles one hour before sailing
Los Angeles - Howard
S. S. CITY of LOS ANGELES Sails Jan. 29
LOS ANGELES STEAMSHIP CO.
517 So. Spring Street
Tel.—VAndike 3621
6723 Hollywood Boulevard
Glenview 5222

FRANCISCO
CONVENIENT
location of the
makes all interests
accessible. The
rooms and service
hotel insure every
convenience
for our guests.
The charge
is equally
convenient.
The CBS is the only hotel on the Coast owning and operating its own broadcasting station KYA. CBS Concert and Dance Music broadcasted daily.
CLIFT
TAYLOR

Doctor says:
dope
R COUGH
RUSSIN
Safe for
y Cough

w You Time,
and Delay.
OLD GOODS
FREIGHT
OVING

IPPING
STORAGE
on jobs—Big or
promptly given.
TR. 1601
Transfer Co.
Transfer Co.

y Relief From
ns - Soft Corns
person will continue
from those intense, age-
shooting bunion pains
powerful penetrating
antiseptic Emerald
may be obtained at any
drug store.
drops over the in-
joint and see how
pain disappears. A
applications and the
joint is reduced to normal.
marvelously powerful is Em-
that soft corns seem to
right up and drop off.
guarantee it and
it to many foot suf-
advertisement.

PILES

ANCIENT INDIAN TRADING SHOWN

Prehistoric Groups Used Commercial Methods

Shells From California Found in North

Columbia River's Valley Thickly Settled

WASHINGTON, Jan. 25. (Exclusive) That trade relations existed between the prehistoric Indian groups in America, though they were separated by geographic barriers and tribal enmities, is further evidenced in a collection of archaeological objects from the Columbia River Valley in the State of Washington, obtained by the Smithsonian Institution. The relics were gathered and are now being classified by Herbert, W. Krieger, curator of ethnology at the National Museum.

Among the artifacts found by Mr. Kreiger at the ancestral homes deserted by the Columbia River Indians more than 100 years ago are catlinite pipes from Minnesota and pipes from the Pueblo region in the Southwest; abalone shell charms from Alaska; haliotis shells fro Southern California and dentalium beads from the Pacific Coast. The type of subterranean house is identical with that to be found in Alaska, the Aleutian Islands and Siberia. Yet the Columbia River Indians had no means of transportation to take them over the mountains, and they were held to the river for their food supply. As a tribe they were nonmigratory, but individuals made casual trips for trading and hunting purposes.

LINK OF CULTURE

Mr. Krieger's study has established the link which has been missing to show the continuity of culture among the early inhabitants of America from British Columbia to the Pueblo tribes of the Southwest. Customs sifted through from one community to another, much as the Indians themselves spread, no doubt, from Asiatic ancestors who drifted in ages ago. That the Columbia River Indians established themselves in the valley before the time of the domestication of the pig, sheep and hogs in Asia, before the invention of the wheel or the cultivation of cereals seems evident from the reconstruction of their civilization.

The Columbia River Valley was thickly settled, possibly the most populous Indian center of early times, according to Mr. Krieger. For 500 miles from The Dalles in Oregon to the Canadian border, the camp sites and burial grounds line the river banks. These Indians were masters of the stone worker's art, as the Smithsonian collection shows; they cultivated only tobacco and got their food from the river and from roots. The dead were cremated with their possessions or buried in cemeteries on islands in the river.

PICTURE WRITERS

Samples of the picture writing practiced by the Indians abound. The markings are about half an inch deep, usually made in columns of basalt. Animals, such as sheep, goats, deer and elk were commonly represented; also the human figure, conventional designs, such as the rising sun, and memory writing, consisting of arbitrary signs understood by the members of the tribe. The writing was apparently more a means of artistic expression than a method for conveying thought, according to Mr. Krieger. Only one picture of a horse has been found. It was the introduction of the horse, about 1780, which broke up this old civilization in the Columbia River Valley, for with the horse the group became mobile. It is an interesting fact that the horse in North America spread from a nucleus formed by a few which escaped from Coronado's troops in 1541.

Members of the Columbia River Archaeological society and others interested in antiquities have done much to preserve objects found in the old graves, villages and fishing grounds. Large collections are in the hands of officials of the Great Northern Railroad, and residents of Walla Walla, Wenatchee, Quincy and Seattle, Wash. The collection obtained for the Smithsonian Institution is one of the largest and most representative gathered so far.

HIGHWAYS WORK GETS APPROVAL

State Commission Gives Authority for Repairs in Six Southern Counties

SACRAMENTO, Jan. 25. (Exclusive) State highway work in six Southern California counties was approved today by the State Highway Commission as follows:

Kern county—For the preparation of surveys and plans for the construction of the highway between Lerdo and Delano, $2500; for the State's share of flood-control work adjacent to Kern River, near Bakersfield, $1000; for the repair of washouts on the Kern Canyon highway, $1300.

San Luis Obispo county—For grading and rock-surfacing in preparation for oiling between Estrella River and six miles easterly, $33,300.

Imperial county—For the preparation of plans and specifications for drainage and reconstruction of the State highway between Trifolium canal and Salada Creek, $2500. For improvement of State highway from the northerly city limits of El Centro northward five-tenths of a mile, $7200; for emergency repairs at washout in Meyers Canyon, $2500.

San Diego county—Bids authorized for the reconstruction of 3.7 miles of the State highway between La Mesa and El Cajon.

Riverside and Imperial counties—Painting traffic lines in center of highway between Riverside and Pomona, and between Highline canal and west end of sand hills, $1134.

San Bernardino county—Fencing of maintenance yard and side of division office building at San Bernardino, $1281.

AMAZON WILDS WILL BE MAPPED FROM AIR

WASHINGTON, Jan. 25. (AP)—Unknown regions of the Amazon River wilds in Peru are to be surveyed from the air by pilots operating a fleet of passenger and mail carrying machines, orders for which soon will be placed in this country by Commander H. B. Groom of the American Naval Mission assigned to Peru.

Another Britannica Triumph!

Huge Britannica Presses Kept Running Continuously for Four Solid Months To Catch Up With Overwhelming Demand for This Newest BRITANNICA

New 13th Edition

ENCYCLOPAEDIA BRITANNICA

In the Compact NEW FORM 32 Volumes bound as 16

YOU CAN SAVE 40%

If You Act NOW!

Greatest Bargain Ever Offered!

THIS new Britannica, in the NEW FORM, is the greatest bargain ever offered by this company. These special features of the NEW FORM make it in many respects the most attractive form in which the ENCYCLOPAEDIA BRITANNICA has ever been issued:

[1] Large type, easy to read.

[2] Complete and latest text (nothing omitted, nothing altered).

[3] Fully illustrated. (All the original plates, maps, etc.)

[4] Sweeping reduction in price. (More than 40% below the price of the famous Cambridge Issue).

THE amazing success of this *new* BRITANNICA is the biggest publishing sensation of the year.

The tremendous demand for the new Britannica in the world-famous NEW FORM has taken the publishers completely by surprise.

More than ninety out of every hundred purchasers of this new 13th Edition have demanded the NEW FORM *in preference* to the de luxe Cambridge Issue.

Past Records Smashed

Already, thousands of sets have been delivered in the NEW FORM, and orders are still pouring in.

To meet this overwhelming demand, it has been found necessary to utilize every one of the huge Britannica presses for NEW FORM production. Another special order for a million pounds of Britannica Opacity Paper has just been delivered, and within another week it will be possible to make prompt deliveries.

If you want *your* set of the new Britannica in the preferred NEW FORM, you have no time to lose. This announcement will bring another flood of orders, which will quickly exhaust the available supply.

How You Save 40%

By the use of the famous Britannica Opacity Paper, which is made to order in tremendous quantities, a considerable saving is effected.

By printing from the *same plates* as are used in the Cambridge Issue, thousands of dollars are saved, because this makes it unnecessary to reset the 33,000 pages of type.

And, finally, by binding the 32 volumes as 16 (2 vols. in 1 cover) the binding costs are reduced one-half.

Contents Are Identical

In the Cambridge Issue and the NEW FORM the contents are *identical*. Nothing is omitted—nothing altered. Here are the 28 volumes of the latest standard edition, 3 supplementary volumes and an enlarged index, making a total of 32 volumes. All the 45,000 special articles are here—all the magnificent color pages—all the beauty of workmanship.

This is the *only* work of reference ever published that gives you *all* the worth-while knowledge in the world. No other book ever written has approached it in authority and completeness.

A Million Facts for Instant Use!

Here, in 33,000 pages, are 45,000 articles—over a million facts—written by more than 2,500 of the great world leaders in every branch of human activity. No matter how important *your* position may be, if you haven't the Britannica at hand to give you information you *must have* in a hurry, you are holding yourself back from the higher achievements of which you are capable.

This NEW BOOKLET FREE

Get all the facts about the *new* Britannica in the NEW FORM at a saving of 40%. You have no time to lose. This new Booklet, fresh from the press, will tell you all about this Amazing Bargain Offer. Send for it now—it's FREE. Just fill in and mail this Coupon TODAY. Drop it in your nearest mail box before the last collection tonight.

Tear Out and Mail this Coupon TODAY

The ENCYCLOPAEDIA BRITANNICA, Inc.
342 Madison Avenue, New York LAT 7-A1

Please send me, without obligation on my part, your FREE Booklet; also NEW FORM Bargain Offer (40% saving); and full particulars of your Easy Payment Plan.

Name _____
Address _____
City _____ State _____

HIGH PRELATE UNDER ARREST

Archbishop of Michoacan to Quit Mexico

Volunteers to Leave Upon Being Apprehended

Gen. Romero Captured and Put to Death

MEXICO CITY, Jan. 25. (Exclusive) Another high prelate of the Mexican episcopacy has been arrested and is leaving Mexico as a voluntary exile, his destination being the United States, according to report.

Government agents this afternoon arrested Mons. Leopold Ruiz y Flores, Archbishop of Michoacan, co-worker of Bishop Pascual Diaz, secretary of the Mexican episcopacy, recently exiled to Guatemala.

Taken to he Ministry of the Interior for a hearing, he volunteered to leave the country immediately, the government consenting. He is scheduled to leave for the American border tonight or tomorrow, it was announced in episcopacy circles.

Capture and execution of Gen. Joaquin Romero was announced officially by the War Office tonight. Romero was captured on December 27 and escaped while en route to prison.

Sunday he was identified among the prisoners taken in battle with the rebels beyond the outskirts of Mexico City. He was court-martialed and executed.

The statement says Romero planned to start a Catholic revolt in his native State of Oaxaca.

REBELS TRY COUP NEAR MEXICO CITY

MEXICO CITY, Jan. 25. (AP)—Twenty-six rebels entered Mila Alta in the Federal district, forty miles southwest of Mexico City, but soon were forced to flee into the mountains. The town was under the protection of only two policemen when the rebels appeared yesterday. The policemen hurriedly sent word to Mexico City and troops put the rebels to rout.

Twelve rebels and two soldiers were killed when Federal troops commanded by Gen. Alvarez dispersed a rebellious band under Victorian Barcenas at Xochipala, State of Morelos, while a police chief and six policemen were killed by rebels at Ocilla, Jalisco. The report from Colima of the latter engagement does not state the number of casualties suffered by the rebels.

MEXICO CITY, Jan. 25. (Exclusive) Denying previous reports, press dispatches from Tepic declare that Archbishop Orozo y Jiminez has not revolted, and quote Gen. Alejandro Manje, military commander of the State of Nayarit, as saying his State is at peace. The dispatches say Gen. Manje also denies having engaged a number of Catholic insurgent bands in battle.

In Durango, according to reports to the War Office by Gen. Jóse Gonsalo Escobar, 208 rebels who have been operating in that State, have offered to surrender, in addition to seventy whose surrenders he already has accepted. This leaves, he reports, only a band of eighty revolutionists still active in his district.

MARINE MAIL FORCE CUT

Five Hundred Taken Off Postal Guard Duty and Sent to Concentration Barracks

WASHINGTON, Jan. 25. (AP)—Five hundred marines were withdrawn today from the mail guard. They will be concentrated at the marine bases at Quantico, Va., and San Diego. An additional 500 for similar concentration, will be withdrawn from their present assignment of guarding the mails on or before February 15.

Recently an emergency battalion of marines was organized at San Diego, to be held for any contingency that might arise. The detachment of 3000 at Guam now is under orders to move to Cavite, Philippine Islands, to be nearer the trouble zone in China, but thus far no orders have been issued to replace them at Guam. Should the battalion now at San Diego be moved to Guam, its place presumably would be taken by the new detachment to be assembled from the men withdrawn from the mail guard.

The Marine Corps commandant, Maj.-Gen. Lejeune, insisted today that the latest movement of troops had no bearing on the Chinese or Nicaraguan situation.

Today's withdrawal leaves 1500 marines on duty as mail guards. Gen. Lejeune said that estimates soon to be submitted to Congress would provide for maintenance of 1000 mail guards until July 1. The February 15 withdrawal will reduce the detail to that figure.

CANADA'S AIMS TOLD

New Envoy to Washington Voices Hope for Closer Pact

TORONTO, Jan. 25. (Exclusive)—On the eve of his departure for Washington to take over his new post as Canadian Ambassador to the United States, Vincent Massey told a gathering of business men here that the Canadian legation at the American capital is a necessity and not a luxury.

He intimated his hope that the Canadian legation will accomplish great things in the line of increased Canadian-American trade and make for even friendlier relations between the two nations.

Commenting upon the fears of some that establishment of the Canadian Embassy savors too much of Canadian assumption of empire independence, Mr. Massey declared Canadians are too good business people not to see the wisdom of closer contact with business associates. The increased trade which it is hoped will follow, he said, in itself will make for better understanding on both sides of the Great Lakes.

PRESBYTERIANS BUY NEW HEADQUARTERS

SAN FRANCISCO, Jan. 25. (AP)—After the San Francisco Presbytery had authorized the move, property at 224 McAllister street to be used as Presbyterian headquarters building for the Pacific Coast was purchased for $95,000. The Presbyterian Book Store and other agencies will be transferred to the site when alterations involving $35,000 have been made.

FRENCH GOLD MAY GO TO PAY INTEREST

WASHINGTON, Jan. 25. (AP)—Part of the $20,000,000 gold bullion shipped here by France recently is expected by the Treasury to be used in payment of interest due the United States government February 1, next, on the war supplies debt. France will owe the United States $10,000,000 on that date.

Witness Says Liquor Raiders Poisoned Wine

SAN FRANCISCO, Jan. 25. (AP)—Ernisio Rosa, co-plaintiff with Antonio Sharbare in seeking $40,000 damages from five prohibition officers and five citizens of Weed, Siskiyou county, for the attack on the Savoy Hotel two years ago, testified in Federal Court here today that the raiders poisoned 2500 gallons of pre-Volstead wine by pouring carbolic acid into it. He testified also that the raiders destroyed another $10,000 worth of cased wines after forcing him to sign a document which he later learned was an authorization of destruction of the property.

The document, Rosa testified, seemed to be the handwriting of a former business associate of his, C. H. Miller, who, the plaintiffs asserted, inspired the hotel raid as a reprisal for being ousted as president of a mercantile establishment controlled by Rosa.

REFUSAL OF DRINK LANDS TWO IN JAIL

VISALIA, Jan. 25.—Refusal to get a drink of liquor and an effort to convince Arnulfo Delta Pena that the latter had imbibed enough for a while, landed Juan Marino and Pena both in the County Jail here. Marino was badly cut in the fracas which followed in a local Japanese pool hall. Pena is said to have used a grape knife freely to enforce his part of the argument. Although he declared he did not resort to this mode of convincing Marino until he saw the latter with a pistol in his hands, the weapon proved to be empty, but Pena declared he did not know this and was taking no chances.

SECOND CENTENARIAN OF TOWN DIES IN WEEK

PUEBLO (Colo.) Jan. 25. (AP)—With the passing of Mrs. Marie Nicolo Decino, 109 years of age, the second centenarian died in Pueblo in two days. Frederick Schuler, 100, died Sunday.

SACASA REGIME SPENDS RICHES

Nicaraguan Liberal Leader Says $500,000 Used

Only $10,000 Left But Hope Felt to Get More

American Bankers Accused of Fomenting Revolt

PUERTO CABEZAS (Nicaragua) Jan. 25. (AP)—More than $500,000 has been spent by the Liberals in their campaign to oust the Conservative President, Adolfo Diaz, and "re-establish a Constitutional Nicaraguan government," says Juan B. Sacasa, Liberal President, in a statement today. He adds that the Liberals at the present time have not more than $10,000 remaining, although they expect a great response to appeals for assistance, which have been sent out.

He explains that $100,000 was personal funds of the members of his Cabinet, $150,000 was taken from the National Bank of Nicaragua at Bluefields last May and nearly $300,000 was derived from the issuance of bonds purchased by private citizens in the United States, Mexico and Central and South America.

These bonds, President Sacasa says, were for the re-establishment of a constitutional government in Nicaragua. They did not carry interest, but the purchasers, according to the President, "took a gambler's chance through patriotic motives" with the understanding that they would be reimbursed additionally in the event of success.

REVOLUTION LAID TO BANKING INTERESTS

WASHINGTON, Jan. 25. (AP) Charges that American banking interests precipitated revolution in Nicaragua in 1926 were made by Toribio Tijerino, financial agent and director in both the National Railroad and the National Bank of Nicaragua in a statement today before a Senate foreign relations subcommittee of one.

He said representatives of the American government had conveyed the impression that Washington was seeking to control some of the affairs of the railroad. At a meeting of the board of directors of the road held in New York just before the 1925 revolution, he continued, Earl Baille of Seligman & Co., urged that no steps toward reorganization be taken for a month, adding "let us hope that something will happen in Nicaragua in that time."

Senator Shipstead of Minnesota, the Farmer-Labor member of the committee, conducted the inquiry alone. It related to his resolution calling for an investigation of American concessions in Central and South America.

FOUNDER OF TOWN IN TEXAS EXPIRES

SAN ANGELO (Tex.) Jan. 25. (AP)—Charles Frances Adams, the founder of Somora, Tex., and author of "Forty Years a Fool," is dead in Brawley, Cal. He was 70 years of age.

For Colds, Grip or Influenza

and as a Preventive, take Laxative BROMO QUININE Tablets. A Safe and Proven Remedy. The box bears the signature of E. W. Grove. 30c.

GOULD PART IN BRIBERY DISAVOWED

Associate Testifies Senator Opposed Paying Money to Canadian Politician

WASHINGTON, Jan. 25. (AP)—Testimony that Arthur R. Gould, newly elected Republican Senator from Maine, had no hand in payment of $100,000 to Premier Fleming of New Brunswick in 1912 in connection with the building of a railroad in that Canadian Province, was adduced today before the Senate Elections Committee, which is investigating charges against Gould.

Ross Thompson, who was associated with Gould in the incorporation of the St. Johns and Quebec Railway Company, said Senator Gould had opposed the payment from the first.

"How long did this opposition continue?" asked Frederick C. Hinckley, chief counsel for Gould.

"It was never discontinued," Thompson replied.

"After it was known the sum had been paid, did Mr. Gould make any statements?"

"We all considered it a hold-up and a most exorbitant one."

At the renewal of the hearing after a recess of a week, Senator Walsh, Democrat, Montana, at whose insistence the Senate ordered the investigation, said he would offer no more evidence.

Hinckley then read into the record letters and affidavits from H. E. McDonald of Victoria, B. C., stating that Senator Gould had nothing to do with the $100,000 payment, but had protested against it. McDonald added that the payment was made by himself to a "well known business man and politician in two amounts of $60,000 and $40,000."

Chew Alfalfa to Save Teeth, Say Dentists

CHICAGO, Jan. 25. (Exclusive)—Alfalfa, richest of all leafy-top vegetables, may soon supplant the current breakfast foods and even the old standby "ham and." Hundreds of dentists, assembled from all over the country in joint convention here, took up the alfalfa problem in earnest today.

Heretofore alfalfa has been considered in the "hick" class and good only for cattle and horses. Dr. Sherman L. Davis, professor of chemistry at the University of Indiana, points out that alfalfa is especially rich in vitamines and iron, which are important in keeping the teeth firm and strong.

"The American people," said Dr. Davis, "should eat 15 per cent more vegetables for luncheon and dinner and more dairy products. The introduction of alfalfa as a food for humans would be a great boon. This may be developed in a very short time and the scientist who produces food from alfalfa will do the world a vast service."

Want Sparkling Teeth Gums Like Coral?

Simple New Way—Removes Dingy Film from Teeth

Please accept full 10-day tube free. Note the difference in the color of your teeth when dingy FILM is removed as dentists widely urge. Note the gum firmness.

THERE is now a way to restore "off-color" teeth to clear and sparkling whiteness. A way that firms tender gums and brings them healthy coral tint.

Modern dental science has found teeth rarely are naturally clouded or off color. But simply clouded by a dingy film coat that ordinary cleaning methods do not successfully remove.

Send coupon and full 10-day tube of this new method will be sent you. World dental authorities now are widely urging it.

What film is—Dulls teeth, invites gum disorders

Dental science now traces scores of tooth and gum troubles to a film that forms on teeth. Run your tongue across your teeth and you will feel it—a slippery, viscous coating.

That film absorbs discolorations from food, smoking, etc. And that is why your teeth look "off color," dingy and unattractive.

It clings to teeth, gets into stays. It lays your gums open to attack and your teeth open to decay by the millions breed in it. They, tar, are a chief cause of pyorrhea.

Old ways won't clear it

Ordinary dentifrices and cleansers fight film successfully. Feel for it with your tongue. Note how your present ing method is failing in its duty.

Now *new* methods are being used tifrice called Pepsodent—different in action and effect from any other kind.

Largely on dental advice, the world turned to this method.

Clears film of Firms the Gums

It accomplishes two important things. Removes that film, then firms the gums.

Send the coupon. Clip it now before forget.

FILM the worst enemy to teeth

You can feel it with your tongue

FREE Mail Coupon for 10-Day Tube to THE PEPSODENT COMPANY Dept. C-1296, 1104 So. Wabash Ave., Chicago, Ill., U. S. A.

Name .....

Address .....

Only one tube to a family

Pepsodent

The Blue-Ribbon Dentifrice

Pebeco Kolynos

THE USUAL PLACE FOR UNUSUAL THINGS

WHEN YOU WANT TO BUY OR EXCHANGE SOMETHING THAT'S A LITTLE OUT OF THE ORDINARY AND HARD TO FIND, THE "MISCELLANEOUS FOR SALE" COLUMNS OF TIMES WANT ADS

Automobile Progress Turns Over A New Leaf

The newest, most advanced type of car! A Straight Eight! Long wheelbase, stronger frames, more powerful motor, finer bodies, and more beautiful and enduring finish! Comfort never before obtainable at any price! Performance that exceeds all previous attainments! We expect and invite Challenges to the foregoing claims. Only by actual driving can the remarkable improvements of this new car be appreciated. It is built to give better service for longer time and bring a higher resale value . . . . , in fact, to be your very wisest investment.

AUBURN AUTOMOBILE COMPANY, AUBURN, INDIANA

The Most Advanced Straight Eight

75 miles per hour

125 inch Wheelbase

4 Door Enclosed Custom Type

$1798

Delivered Equipped

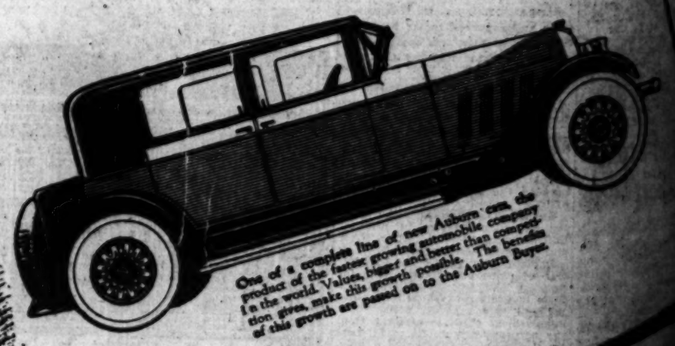

One of a complete line of new Auburn cars, the product of the fastest growing automobile company in the world. Values, bigger and better than competition gives, make this growth possible. The benefits of this growth are passed on to the Auburn Buyer.

6-66 Roadster	$1395
6-66 Sport Sedan	1495
6-66 Sedan	1595
8-77 Roadster	1695
8-77 Sport Sedan	1795
8-77 Sedan	1995
8-88 Roadster	2295
8-88 Sport Sedan	2435
8-88 Sedan	2495
8-88 7-Pass. Sedan	2950

Prices Delivered Equipped

AUBURN

Wilshire Motors.....530 South Western
Wilshire Motors.....5539 Sunset Boulevard
R. W. Cleghorn.....1210 S. Hope St.
F. & K. Garage.....757 S. Central Ave.
F. W. Speer.....1914 W. Washington St.

White Auto Co.

1800 S. Figueroa—WEstmore 1211

W. C. S. Corporation.....2478-84 W. Washington Blvd.
Beverly Auto Sales.....1919 Wilshire Blvd., Beverly Hills
Santa Monica, J. D. Pennman.....1124 Santa Monica Blvd.
Huntington Park, Western Motors....119 W. Slauson Blvd.

kling Teeth, ke Coral?

Way—Removes from Teeth

ll 10-day tube free. ence in the color hen dingy FILM ntists widely urge. um firmness.

It clings to teeth, gets into crevices and stays. It lays your gums open to bacteria attack and your teeth open to decay. Germs by the millions breed in it. They, with tartar, are a chief cause of pyorrhea.

Old ways won't clear it off

Ordinary dentifrices and cleansing weak fight film successfully. Feel for it now with your tongue. Note how your present cleansing method is failing in its duty.

Now *new* methods are being used: A dentifrice called Pepsodent—different in formula, action and effect from any other known.

Largely on dental advice, the world has turned to this method.

Clears film off
Firms the Gums

It accomplishes two important things at once. Removes that film, then firms the gums.

Send the coupon. Clip it now before you forget.

Mail Coupon for 10-Day Tube to PEPSODENT COMPANY 1104 So. Wabash Ave., Chicago, Ill., U. S. A.

Pepsodent The New-Day Quality Dentifrice Endorsed by World's Dental Science

Only one tube to a family

OR UNUSUAL THINGS HANGE SOMETHING THAT'S COM DINARY AND HARD TO FIND, READ COLUMNS OF ANT ADS

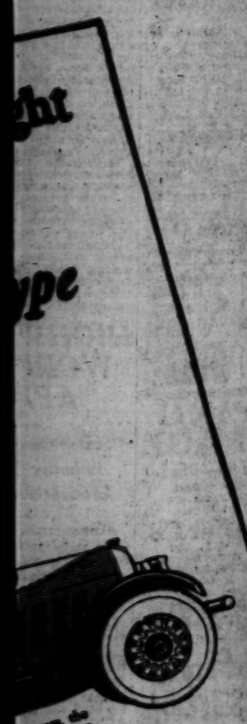

ght

ype

er cars, the ds company dison company The besides Auburn Buyer.

N

W. Washington Blvd.
re Blvd., Beverly Hills
24 Santa Monica Blvd.
119 W. Slauson Blvd.

T GETS TEXT RIVER OFFER

Makes Proposition Colorado Row

Royalty Demands on Power Conceded

Shown in Phoenix Action on Plan

Jan. 25. (Exclusive)—[illegible] W. G. McCluskey and [illegible] wired Gov. Hunt today [illegible] the text of a [illegible] offered by California. [illegible] the Arizona demand [illegible] on the Colorado River [illegible] state that they [illegible] several of the provisions [illegible] pass over to the [illegible] matter of acceptance [illegible] by the board of equalization [illegible] conditions to pass upon the [illegible] of valuations.

[illegible] officially that [illegible] representatives at Washington [illegible] advise the California [illegible] against the proposal [illegible] as they state it will [illegible] by the Federal government.

The message adds:

[illegible] is what is making it [illegible] on this end. We have [illegible] under division as yet."

[illegible] of the California proposal [illegible] in the message reads: [illegible] expressly agreed and [illegible] as part of this tri-State [illegible] between the signatory [illegible] states and the heads [illegible] upon power developed on [illegible] River within the States [illegible] and Arizona will always [illegible] as compared with other [illegible] in the State.

OTHER PROVISIONS

[illegible] further agreed that the signatories may secure reasonable [illegible] from hydroelectric power [illegible] on the Colorado River in [illegible] by taxation at rates [illegible] uniform with those on [illegible] lands property within the [illegible] and to the laws of the [illegible]. In case of power developed [illegible] Federal government project [illegible] State in which such project [illegible] shall be entitled to [illegible] equivalent to what they [illegible] in taxation from private [illegible] provided that such [illegible] compensation in any State [illegible] based on the average tax [illegible] in that State applied [illegible] valuation of the [illegible] further that if in [illegible] of the signatory [illegible] amount of the assessed [illegible] is applied to any project [illegible] in which that State is [illegible] appears excessive, then [illegible] shall have the right of [illegible] a board of equalization for [illegible] of such valuation. This [illegible] valuation shall be com- [illegible] representative of the State [illegible] assessed valuation, the [illegible] from such assessed [illegible] a representative of the [illegible] Commerce Commission.

[illegible] further agreed that no tax [illegible] revenue shall be levied [illegible] by any State on account [illegible] project until the project [illegible] been completed so the [illegible] being placed in operation."

IRRIGATION SHOWN

[illegible] Resistance is constant re- [illegible] expressions of irritation [illegible] at the negotiations [illegible].

[illegible] Representatives Pran- [illegible] and Cotton of Co- [illegible] a resolution that "the [illegible] Colorado commission now [illegible] with California and Ne- [illegible] the power rights [illegible] of Arizona in the Colo- [illegible] for a mere pittance of [illegible], which should not be [illegible]. F. Francis declared that [illegible] had been at bat six [illegible] struck out each time and [illegible] had come to bench its [illegible]. Wagner of Yuma [illegible] something traitorous is [illegible].

[illegible] advised the Legislature [illegible] had added two to her [illegible] and suggested that [illegible] authority to appoint two [illegible] of the Arizona conferees, [illegible] has been unable to at- [illegible] sessions.

COMMISSION BILL

[illegible] PASSED TODAY

[illegible], Jan. 25. (Exclusive) [illegible] of the Swing-Johnson [illegible] and development of [illegible] Colorado River will be re- [illegible] by the House Rules [illegible].

[illegible] is sharply divided [illegible] on whether the bill [illegible] reported to the House of [illegible] for debate. Those [illegible] favor consideration of [illegible] point that it should [illegible] without regard to its [illegible] probable passage either [illegible] or the senate. Those [illegible] consideration at this [illegible] and that further attention [illegible] to it merely promises [illegible] legislation.

[illegible] Leatherwood of [illegible] suggested amendments [illegible] was rejected by the com- [illegible] majority, and irriga- [illegible] in the withdrawal of [illegible] Utah from the six-State compact, filed a revised report with the Rules Committee today.

The committee is expected to reach a decision for or against further consideration of the bill within the next three or four days. Senator Johnson will call the measure up for consideration in the Senate during the latter part of this week if opportunity presents itself.

NEVADANS LOBBY AGAINST ACTION ON BILL

RENO, Jan. 25. (AP)—A delegation of Clark county citizens, puzzled by Senator Scott's move to repeal the six-State Colorado River bill, arrived in Carson City today, said information received from there, to lobby against any action on the bill.

Senator Henderson, also of Clark county, has intimated that the bill will be pigeon-holed by the Federal Relations Committee. He is chairman of the committee. The Las Vegas delegation included Judge Orr of that district, Dist.-Atty. Harmon and Walter Bracken.

TRI-STATE RIVER RIVER CONFEREES SQUABBLE

From the high plane of allocating the waters of the Colorado River the tri-State conferences yesterday tumbled to the level of quarreling over "inferences" contained in reports of the meeting in the press.

Particular umbrage was taken by the California delegates to the quoted statement of Charles P. Squires, Nevada commissioner and chairman of the conference, that "we are nearer to success than ever before."

After a hectic session, which lasted long after the customary hour of adjournment, a formal statement was issued stating that no agreement is near, but still is possible.

The conference started last December 15, open to the press and public. About Christmas time Arizona had the doors closed. Thereafter, newspaper accounts were confined to statements issued by Mr. Squires. That system, apparently, has failed of success. The statement follows:

"While some members of the commissions have been hopeful of making a compact soon there is no ground for the inference appearing in the press today that the conference is near agreement, nor is there any justification for any statement that an agreement is impossible."

CONFESS ROBBERY OF VENTURA HOTEL

VENTURA, Jan. 25.—Full confessions that they held up R. L. Downs, night clerk at the Hotel Delcon, early Monday and took $70 from the cash register before escaping in their automobile, were made by James E. McLaughlin and Denton L. Long, Los Angeles youths, when taken before Dist.-Atty. James E. Hollingsworth today. The youths were caught near Arroyo Grande, San Luis Obispo county, yesterday, about five hours after the hold-up, and returned by Sheriff Clark of Ventura. With the capture and confession of the youths, three deputy sheriffs from the Los Angeles county Sheriff's office appeared at the Court House this morning with the announcement that McLaughlin and Long are wanted there in connection with at least five gasoline filling station hold-ups within the past two weeks, and that they are suspected in a number of hold-ups of pedestrians in the city.

LAST RITES TODAY FOR REDONDO MASON

REDONDO BEACH, Jan. 25.—Funeral services for C. A. Butta, prominent member of the Masonic Lodge here will be held tomorrow afternoon at 2:30 at the Cate funeral chapel. Rev. Harry Hill of the Christian Church will conduct the services and the interment will be in charge of the Masonic Order which will conduct the services at the Inglewood Chapel. Mr. Butts was a past master of the Blue Lodge of Masons and a trustee of the Redondo Beach Blue Lodge. He was a member of the Royal Arch and White Shrine Orders. He came to Redondo Beach about six years ago from Chicago and Maywood, Ill., where he won considerable note as an artist. He is survived by his widow, Mrs. Lena Butts.

WATCH for [illegible]

HEROES OF PAST WARS GRANTED DECORATIONS FOR GALLANTRY

WASHINGTON, Jan. 25. (Exclusive) William Willi of Sacramento and Michael Shanahan of Napa county, California, learned today that the government of the United States has a long memory and an appreciation for heroic service that does not measure recognition for such service, according either to time or place.

Sixty-four years ago at Missionary Ridge, on the outskirts of Chattanooga, Tenn., occurred one of the most sanguinary struggles of the Civil War. And in that epic contest the men of Company I, Fifteenth Regiment, Missouri Volunteer Infantry, were under fire from the Confederate forces.

Today the War Department, painstakingly seeking to give the full honor to all who have served the nation in time of war, discovered that a young bugler of Company I had set a mark for courage and heroic daring that merited more than ordinary approval from a grateful people.

Hence in the War Department notes for today the explanation is made that the silver star is awarded to William Willi, "formerly bugler, Company I, Fifteenth Regiment, Missouri Volunteer Infantry, for gallantry in action against Confederate forces at Chattanooga, Tenn. (Missionary Ridge,) November 25, 1863."

Shanahan, formerly a private in Company H, Thirty-fourth Infantry, United States Volunteers, was awarded the silver star for gallantry in action "in the pursuit of superior forces of the enemy under the insurgent Gen. Tinio in Northern Luzon, Philippine Islands, December 4-18, 1899, through a most dangerous and difficult country, through hardships and exposure, thereby forcing the enemy to liberate twenty-two American prisoners held by him."

CANADIANS JAILED FOR OVERSTAY

Immigration Service Issues Warrants for Visitors Who Ignore Time Limit

WINNIPEG, Jan. 25. (Exclusive) Scores of Winnipeg citizens are languishing in jails of North Dakota and Minnesota and dozens of warrants have been issued by United States immigration service for other citizens who stayed south of the boundary instead of reporting at the border when their time limit expired, A. A. Burmaster, chief inspector of the Winnipeg branch of the United States immigration service, stated today.

Canadians are allowed to cross the line without quota, Mr. Burmaster said, but before they enter the United States they must state whether they wish to make a visit or stay permanently. If on completion of their visit, they desire to stay, they must report back at the border. This is the procedure for temporary visitors.

The United States immigration service is tightening up on delinquent immigrants and border runners, and those caught will be made to suffer the penalty of law, Burmaster said. If a temporary visitor has stayed longer in the United States than the time allotted him, he is arrested when caught and given a hearing by a court conducted by the service. Then, if he cannot supply sufficient bond, he is jailed and has to await the decision of headquarters at Washington. This was the reason for so many persons being in jail because they could not put up sufficient bond.

Chicago headquarters alone, Burmaster said, had issued 300 warrants within the last month but none had been served yet.

To alter this condition, Mr. Burmaster said, people must be educated to the fact that border running and staying in the United States longer than the time limit fixed for stay are not permitted by the immigration department, and deportation is the result.

Babe Ruth Bail Forfeited and Warrant Issued

SAN DIEGO, Jan. 25. (AP)—George Herman (Babe) Ruth, baseball's hero, is out $500 and the police have received a bench warrant ordering his arrest as the result of action in Police Court this afternoon soon after the receipt of a check for $500 as bail in the action brought against him by Stanley Gus, deputy State Labor Commissioner.

The check, signed by a lieutenant of police in Long Beach, was received in the afternoon mail by Chief of Police Patrick and turned over to Paul Connors, bailiff of the city Justice Court. After th elast case on the traffic calendar had been called, the case of Ruth was brought to the attention of Judge Claude L. Chambers and when no one appeared in the home-run hitter's behalf the bail was ordered forfeited and a new bench warrant was ordered.

The bench warrant issued yesterday was made invalid after the receipt of bail.

Ruth was charged with having children appear with him on the stage in his vaudeville act without getting a permit to do so.

BATTLESHIP OFFICER GONE SECOND TIME

SAN DIEGO, Jan. 25.—Lieutenant Commander Robert Gatewood of the battleship Oklahoma, who caused quite a furor recently when he was missing from his ship for some time, is missing again. When he was found the first time, suffering from amnesia, Gatewood was ordered to report to the naval hospital here. He has not reported and the Eleventh Naval District has been asked for information on his whereabouts.

PAPER NINETY YEARS OLD

NEW ORLEANS, Jan. 25. (AP)—The New Orleans Times Picayune observed its ninetieth birthday today. Several months ago the newspaper endowed a chair of journalism at Tulane University in honor of its coming anniversary.

OPEN HOUSE AT CAPITAL OFFICE

Guests Keep on Overcoats When Visiting Fresh Air Addict

WASHINGTON, Jan. 25. (AP) Undersecretary Winston of the Treasury Department came to Washington from Chicago, the Windy City, and he likes fresh air. He likes it so well that visitors to his office on winter days find it expedient not to remove their overcoats, and, if they are bald, to keep on even their hats. Some windows of his office are open all the time. His only concession is a fire which burns in a grate just back of his desk.

VIRGIN RIVER PLANS READY

Project Will Water Large Tract in Nevada

New Type of Cotton Gin Tested at Tempe

Former Tennessean Leaves Estate to Charity

PHOENIX, Jan. 25. (Exclusive)—M. B. Dudley, promoter of the Virgin River reclamation enterprise, is in Phoenix, keenly interested in the trend of measures affecting distribution of the waters of the Colorado River and its tributaries. He is reported to have consolidated all interests and to be ready to proceed with his project which contemplates the erection of storage and diversion dams on the Virgin, near Littlefield, Ariz., designed to serve a large tract of fertile land in Nevada, just west of the Arizona line.

This appropriation would consume a large part of the flow allocated to Nevada in the negotiations now proceeding in Los Angeles between representatives of the three lower-basin States. A movement has been started in the Legislature designed to give Gov. Hunt additional power in the way of refusal to permit erection of works to carry water outside the State. The Virgin project is the only one in sight that would be affected.

NEW COTTON GIN TESTED

PHOENIX, Jan. 25. (Exclusive)—Revolution in cotton ginning may result from a new type of gin now being tested in a Tempe plant. It has been designated by G. E. Talley and W. A. Bennett, who declare it will reduce the cost of ginning by 30 per cent, will double gin capacity and will produce a smoother cotton that will command a market premium. The main distinguishing feature is that ginning is made a continuous operation, with a stripper knife working horizontally, instead of vertically, as in the present type. Sticks, stones or nails are rejected automatically. Vibration is almost wholly eliminated. Manufacture is to be in Phoenix.

George E. Neel of Phoenix has in operation a miniature railroad, for demonstration of an invention, just patented by him, that not only gives a locomotive engineer warning of the approach of other trains on the same track, but affords telephonic communication with the train dispatcher or with any other train or station.

ESTATE LEFT TO CHARITY

TUCSON (Ariz.) Jan. 25. (Exclusive)—Most of the estate of Caswell L. Hutcheson, unmarried, who died last year in this city, only a few months after he had made declaration of Arizona as his home, has been given to charity. The estate has been appraised at $469,593, mainly in property in Chattanooga, Tenn., his former home. The inheritance tax share of the State of Arizona is $19,170, already paid by the estate trustees. The principal bequest is of $103,514, for the care of crippled and deformed children in Chattanooga. Local bequests, given percentages of the estate after specific donations, include: Young Women's Christian Association, $39,062; Arizona Children's Home, $39,062; Trinity Presbyterian Church, $19,531; University Methodist Church, $19,531; Tucson General Hospital of the Methodist Church, South, $19,531; State School for the Blind here, operated under university supervision, $21,835. The last item was not specific, but was allotted by the trustees as serving a good use that would not be subject to inheritance taxation. Estate Trustees J. Stewart and Jack G. Norman, both of Chattanooga, get $39,062 each. Many smaller bequests are listed, to persons resident in many sections of the union.

Sinclair Lewis in Sanatorium After Collapse

NEW YORK, Jan. 25. (AP)—Sinclair Lewis, novelist, is in the Harbor Sanatorium here suffering from a nervous collapse, the New York Evening Post says today. He was stricken last night at a dinner with friends in the Hotel Algonquin.

It was said he will be able to leave the hospital this week. His publishers said Mr. Lewis's collapse was brought on by overwork on a new novel.

Noted European Psychoanalyst Surgery Patient

VIENNA, Jan. 25. (Jewish Telegraph Agency)—Dr. Sigmund Freud, noted psychoanalyst and professor of neurology in Vienna University, has undergone an operation for cancer of the tongue.

Prof. Freud withstood the operawell and the surgeons declare his condition will be greatly improved. He is 70 years of age.

Are You Worried?

Over family or business troubles. Nick Harris, Dytectives, Suite, 272, Chamber of Commerce Bldg.—[Advertisement.

Business Opportunities

with original Restoro Health Belt

The instant success and the phenomenal growth of the health belt business has created extraordinary opportunities for men of education, ability and reasonable finances.

Several very attractive dealer locations in Southern California and distributor territories in eastern and middlewestern states are now open.

Inquire right away personally or in writing. Restoro Sales Co., 145 W. Washington St., Los Angeles.

THE ORIENT sends to Los Angeles for THIRTY more *Hoffman* Used Cars

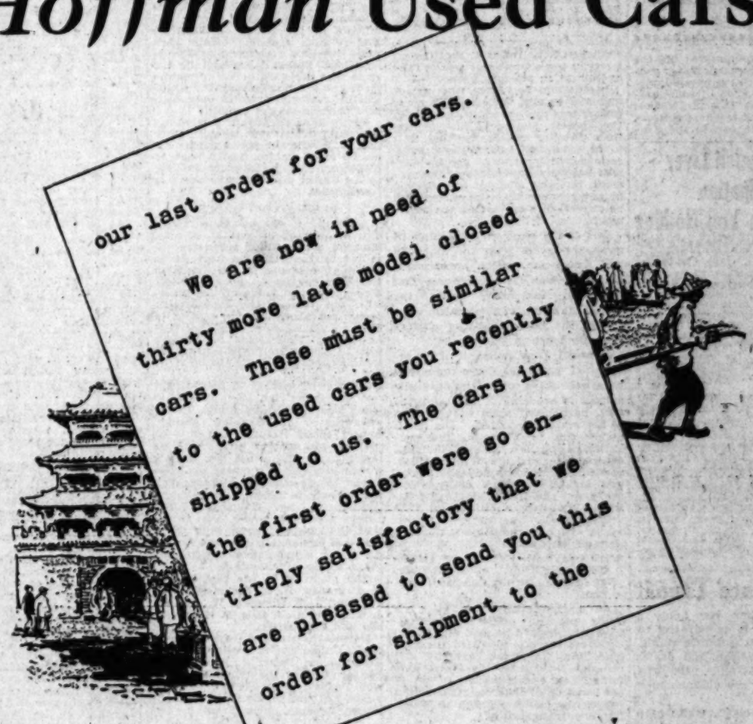

THE extract from the letter reproduced above explains itself. During the twelve months of 1926 our Los Angeles store alone sold 2319 used cars. At no time did we have less than 20 cars in stock—and never more than 59. We believe we have established a record among the dealers of the world in turning our used car stock 66½ times in a single year! This is 5½ times a month.

Fair prices, complete facts about each car and a permanent and responsible organization behind every car sold—these have earned the Public's Confidence. You can place the same confidence in a PAUL G. HOFFMAN used car.

We need 25 more good used cars of various makes to fill this order. This is an excellent time for you to trade your car for a new Studebaker

PAUL G. HOFFMAN CO. INC.

FIGUEROA AT PICO

Hollywood . . . 6116 Hollywood Blvd.
Inglewood . . . 240 N. Market St.
Beverly Hills . . . 427 N. Camden Drive

STUDEBAKER

STEAM HEAT WITH GAS

Better designed heating appliances will be required with the new natural gas.

The Clow "Gasteam" Radiator will operate perfectly on natural gas

Cast iron steam radiators. Gas for fuel. Each radiator independent. Automatic regulation.

Estimate on request.

WILLIAMS RADIATOR COMPANY

BEacon 5849 **1864 W. Washington St.**

You'll be Money Ahead After Taking Advantage of Bargains Offered in Times Want Ad Columns Today!

INTEREST OVER CONTEST KEEN

Flood of Letters Comes from Oratorical Aspirants

Friends and Boosters Send in Congratulations

Bar Association Committee Offers Assistance

Has your school entered the National Oratorical Contest on the Constitution? If not, write Alan Nichols, contest director, Times Editorial Rooms, Los Angeles.

Though the announcement of the opening of the fourth national contest on the Constitution speared only a few days ago, a flood of communications to Contest Director Nichols from principals and teachers desirous of entering their schools in the contest is already in evidence. This cordial response indicates that the interest in the contest this year is fully as keen as in previous years

In addition to letters from school men and women, there are also many from others who are sympathetic with the contest movement and express their pleasure at learning that it is to be continued. Several communications from prominent persons contain not only expressions of indorsement, but also offers of co-operation in any manner that the writers can be of service in furthering the movement.

One of the most valuable offers of assistance comes from the American Bar Association, which organization in 1924, when the contest was first conducted nationally, hailed the movement as one of the greatest steps toward the improvement of citizenship ever taken in this country.

Chester I. Long, president of the association, has appointed a committee to select a list of books especially helpful to students of the Constitution, particularly such as take part in the oratorical contest. The list is divided into two parts, the first consisting of fourteen volumes, designed especially for the use of high school and college students and the second and longer list being designed for the more intensive student who desires a broader knowledge of the whole subject. The first list is given below, with a brief outline of the contents of each book:

"THE CRITICAL PERIOD OF AMERICAN HISTORY," by John Fiske; Houghton, Mifflin Company, Boston.

An indispensable book to the study of the origin of the Constitution. Should be read first of all. Describes the breakdown of the confederation, the chaos, anarchy and disunion into which the States were falling, the events which led up to the adoption of the Constitution, and carries the reader through to Washington's inauguration.

"THE CONSTITUTION, ITS STORY AND BATTLES," by F. Dumont Smith; Kerr Company, Pasadena.

This story is a brief history of the Anglo Saxon polity from the time that our Teutonic ancestors first came in contact with the Romans down to the adoption of the Constitution.

"THE CONSTITUTION OF THE UNITED STATES: ITS SOURCES AND ITS APPLICATION," by Thomas J. Norton; Little, Brown & Co., Boston.

Takes the Constitution paragraph by paragraph and gives in clear, simple and direct style the meaning of each, its derivation, where it is not original, and the manner in which it has been interpreted and applied by the Supreme Court.

"THE CONSTITUTION OF THE UNITED STATES," by James M. Beck; George H. Doran Company, New York.

Covers in narrative form the events leading up to the meeting of the Constitutional Convention; describes the personnel of that great body and the various struggles and compromises from which it was adopted.

"THE SHORT CONSTITUTION," Wade and Russell; American Citizenship Society Press, Grand Rapids, Mich.

Judge Wade of the Federal bench of Iowa has devoted many years to citizenship work. The book analyses briefly and clearly every part of the instrument as well as the nature of our State governments.

"AN INTRODUCTION TO THE STUDY OF THE CONSTITUTION," by Prof. Charles E. Martin of the University of Washington; Oxford University Press, new York.

Gives the charters of the Colonies and their Constitutional struggle with the Crown; it cites and analyzes the leading cases that have developed the Constitution.

"CONGRESS, THE CONSTITUTION AND THE SUPREME COURT," by Charles Warren; Little, Brown & Co., Boston.

Collates all of the leading cases in which acts of Congress have been held unconstitutional.

"THE FEDERALIST," Lodge's edition; G. P. Putnam's Sons; New York.

This book is a classic and needs no comment.

"THE SUPREME COURT IN UNITED STATES HISTORY," by Charles Warren; Little, Brown & Co., New York.

This is the historical work which received the Pulitzer prise last year.

"LIFE OF JOHN MARSHALL," by Albert J. Beveridge; Houghton, Mifflin Company.

Is not merely a biography of John Marshall, but a complete political and constitutional history of the thirty-five years of Marshall's service on the Supreme Bench.

"ALEXANDER HAMILTON," by Frederick G. Oliver; G. P. Putnam's Sons, New York; "JEFFERSON AND HAMILTON," by Claude B. Bowers, Houghton, Mifflin Company, Boston.

These books are bracketed because they are complementary to each other. Together they give a vivid portrayal of the two leading figures representing antagonistic views of the Constitution, in its formative stages.

"THE CITADEL OF FREEDOM," by Randolph Leigh; G. P. Putnam's Sons, New York.

Mr. Leigh is the director of the National Oratorical Contest on the Constitution. His book gives very briefly an account of the constitutional convention; and an attractive picture of the founders.

MODERN DEMOCRACIES," by James Bryce; The Macmillan Company, New York.

Lord Bryce gives first a general survey of the democratic form of government in theory and in practice and then examines and compares six democracies in their actual working — France, Switzerland, Canada, the United State, Australia and New Zealand.

Relieves Sluggish Liver and Constipation Or Costs You Nothing

If you are uncomfortable and suffering from a congested liver or irritated condition of the gall bladder, resulting in constipation, dizziness, upset stomach, indigestion, then here is a remedy which promptly relieves the trouble; eliminates the toxic and irritating accumulations; frees the system from excess bile—or it costs you nothing. Take Newrex Stomachic Laxative Tablets. Your relief is positive. The distress from gas, the soreness, the congestion, and the inflammation in the stomach, liver, and bowels is promptly banished.

Newrex Tablets contain no coal tar products or mineral salts to induce griping, irritation, or pain. NEWREX FORMULA IS A VEGETABLE AND BILE SALTS COMBINATION. IT CONTAINS NO INGREDIENTS THAT ARE IRRITATING OR OF A HARMFUL NATURE. You can prove the healthful effect of Newrex Stomachic Laxative Tablets without risking a cent. Our guarantee is unlimited. So try NEWREX LAXATIVE TABLETS today and your relief is sure. Price 25c at all druggists. Standard Drug Co., Inc., 4328 Sunset Blvd., Los Angeles, Calif.—[Advertisement]

A Raw, Sore Throat

eases quickly when you apply a little Musterole. It penetrates to the sore spot with a gentle tingle, loosens the congestion and draws out the soreness and pain and won't blister like the old-fashioned mustard plaster.

Musterole is a clean, white ointment made with oil of mustard. Brings quick relief from sore throat, bronchitis, tonsilitis, croup, stiff neck, asthma, neuralgia, headache, congestion, pleurisy, rheumatism, lumbago, pains and aches of the back or joints, sprains, sore muscles, bruises, Chilblains, frosted feet colds on the chest.

To Mothers: Musterole is also made in milder form for babies and small children. Ask for Children's Musterole.

Jars & Tubes

MUSTEROLE WILL NOT BLISTER

Better than a mustard plaster

After a Night of Broken Sleep!

"Draggy"—worn-out—no appetite. You need something to strengthen the pulse, help tide over the day.

Try Dr. Siegert's

ANGOSTURA BITTERS

Renewed vigor will be yours!

This physician says:

"I have used Angostura Bitters in my practice the past 20 years and find it one of the best stomachic tonics I ever used."

(Letter on file)

Same formula since 1824

At druggists, grocers, delicatessens

If your dealer cannot supply it send 75c for a trial bottle to Angostura Bitters Agency, 14 E. 40th St., New York City.

Refuse Inferior Substitutes

Don't Dose for Chest Cold or Sore Throat

External treatment with Mentholyptus will give you instant relief—by rubbing, inhalation or lubrication.

The big three—menthol, eucalyptus and camphor—are contained in Mentholyptus. Double strength. Keep it handy for a score of ills. At all druggists, 35c.

Write for FREE folder, "Instant Relief from Colds, Inflammation and Congestion." Craigo Pharmacal Company, 1500 E. Florence, Los Angeles, Calif., Dept. 1704.

Mentholyptus

Instant Relief - Double Strength

SLIP COVERS MADE FREE

Just buy the Material from us. CALL AT ONCE AT 1425 W. 8TH ST. and look at our samples Open 9 A.M. to 9 P.M. Phone DRexel 6728

Horlick's THE ORIGINAL Malted Milk

Safe Milk and Food For Infants, Invalids, The Aged

Nourishing—Digestible—No Cooking. The Home Food-Drink for All Ages

I See by Today's Times" Want Ads—

That honest reliable boy of 17 wants position in auto shop where he can learn trade.

That Spanish translator is wanted. Must have technical experience.

That antique bedroom set, 100 years old, is offered for sale at sacrifice

That job is open in Compton for body and fender man. "Bring tools."

That a model seventy-seven mimeograph in fine condition is offered for sale for $75.

YUMA WATER SUIT HELD UP

Order Stopping Repairs Before Federal Court

Judge Indicates He May Require Larger Bond

Many Acres of Indian Land Threatened by Floods

Denying motion of L. J. Borden and eight other plaintiffs to remand the case to the court of Superior Judge Larew of El Centro, United States Judge James yesterday took under advisement a temporary order restraining Elwood Mead, United States Commissioner of Reclamation, and Federal officials of the Yuma Reclamation Project from repairing breaks in a huge detention reservoir that threaten Yuma Indian lands and at the same time indicated he would require an increase in the bond of the plaintiffs to protect government operations now pending on the project.

Removal of the court proceedings was effected last week by Asst. U. S. Atty. J. Edwin Simpson when he appeared at El Centro, posted bond of $1000 and filed petition for transfer to the United States District Court at Los Angeles.

RESTRAINING ORDER

According to the government records as outlined by Asst. U. S. Atty. Simpson, a restraining order was obtained by the plaintiffs from Judge Larew after breaks in the detention reservoir had been repaired where they threatened lands of the plaintiffs, but when the government agents set about making repairs to the reservoir where lands of Yuma Indian Reservation inhabitants were in danger the Federal operatives were stopped by Judge Larew's order.

Petition of Asst. U S. Atty. Simpson to remove the case to Federal court was ignored by Judge Larew, according to Mr. Simpson, though, under Federal statutes, filing of the petition for removal from Superior Court to Federal court was merely a formality and a courtesy to Judge Larew as government property and agents were involved. Instead, according to Mr. Simpson, Judge Larew proceeded under the theory that the case had never been taken from the jurisdiction and took the request for a permanent restraining order under advisement.

The plaintiffs in the case include L. J. Borden, H. M Stalnaker, J. R. Pomeroy, J. T. Goodwin, W. C. Ross, J. M. Owen, S. M. Ogle, E. M. Petterson and E. E. Green.

Defendants named are Elwood Mead, United States Commissioner of Reclamation; Porter J. Preston, superintendent of the Yuma Reclamation Project; R. M Priest, superintendent of construction, and William Porter, foreman under Priest.

VALUABLE LAND MENACED

Safety of more than 125,000 acres of land in the Yuma project is at stake, according to Federal officials, and unless the huge detention reservoir is repaired the next heavy rain may send thousands of sons of water tearing over the fertile area.

The intimation by Judge James that he may require a greater bond from the defendants is taken by Asst. U. S. Atty. Simpson to mean that the loss of more than $100 daily to the government through the inactivity of machinery and other equipment on the project will in a day or so offset the $1000 bond already furnished, and in the event of a decision for the government there will be no funds with which to offset further losses.

TRAVEL ON ESPEE SETS NEW MARK

Demand for Best Berths Shows People of Adequate Means Coming for Winter

Winter travel to Los Angeles on the Southern Pacific Railroad from November 15 to date has broken practically all of the records of the railroad. The volume has been greater than ever before. The flow of people has been steadier and the accommodations demanded by the passengers and furnished by the railroad has been far finer than anything heretofore in the history of the road.

These facts were brought out yesterday by C. L. McPaul, assistant general passenger traffic manager of the railroad, after a survey of the daily train reports showing arrivals in Los Angeles.

"As given times in the history of the railroad," said McPaul, "when we were handling big conventions we have transported more passengers in a short period of time, say a week, than in any week of the current winter. But for a steady day in and day out business into Los Angeles over period of greater than two months, we have never had anything like it. Not by about 15 per cent.

"The demand for splendid accommodations is definitely greater than the travel increase. Our staterooms, compartments and our solid Pullmans are the first to sell. Our extra-fare train is running at capacity. The demand for compartments is greater than ever before. The service in our dining cars is greater than ever, both in the number of meals served and the character of the meals. They are more substantial.

"It is all an evidence that not only a greater number of people are coming here, but a greater number of people of adequate means are coming. This, in addition to the promotion work of the railroads, may be ascribed in a very large measure to the advertising and publicity work of the All-Year Club of Southern California. This organization, over an extended period of time, has held its advertising to a high standard that has attracted the very best people. Its cumulative effect is being felt this winter. I am sure, too, that it will be felt next summer if an adequate advertising budget is provided the All-Year Club."

A confirmation of Mr. McPaul's opinion was had from the motor camps. The percentage of higher-priced cars in these camps is steadily mounting and there is a surprising volume of traffic for the winter season.

PENNSYLVANIANS DUE

A delegation of tourists from Pittsburgh, headed by S. J. Klee, will arrive this morning on the Golden State Limited of the Southern Pacific. The tourists will leave the train at Shorb and will be taken by automobile to the Hotel Huntington in Pasadena, where they will be quartered during their visit in Southern California.

FILMS AND OIL CITY BOOSTERS

Declared Best Advertisers of Los Angeles

Whole World Has Eyes on Southland

Trade Week Speaker Notes Advantages

Los Angeles and her products undoubtedly are the most widely and favorably advertised in the world, due to the highly potent agency of motion pictures, R. V. Winquist, trade promotion manager at San Francisco for the General Steamship Corporation, told Wilmington leaders yesterday in observing Foreign Trade Week. The talk brought together members of the Optimists, Exchange Club and the Wilmington Chamber of Commerce at the Tavern yesterday noon.

"Romance to Americans may mean Latin Americas, Africa or the Orient," he said, "but romance in those faraway countries means Los Angeles, and they cannot get their fill. They see a film hero driving a Packard and they immediately order one. They see in films our higher standard of living and they set about to have those things that make us happy.

OIL AND AUTOS

The second greatest advertising medium he declared is the lowly case oil can, also originating at Los Angeles. Penetrate into the deepest fastnesses o' China, he said, and one still will encounter the oil can. It may be converted into a stove or even a baby carriage, but through it, the interior Chinese learns there is a Los Angeles which he would know no other way.

American motors are its third greatest advertiser, he declared, and are a familiar sight in the jungles and deserts around the globe.

"Finally, in order to export we must also import. It will be impossible only to sell our goods and expect, for instance, to collect our foreign debts, for without our being friendly to imports the foreign people have no money to buy our products back. It is a fifty-fifty proposition, and you must give as well as take."

Pointing out the market which Sweden affords for American exports, T. O Kath, commercial attache to the Legation of the United States at Stockholm, Sweden, broadcast an interesting talk last night on The Times' Radio KHJ. He said in part: 'Higher wages are paid to the average Swedish workman than any country outside of the United States. As a consequence, the wealth and purchasing power of the people are on a high level and the consumption of American-made goods of a wide variety, ranging from breakfast foods and chewing gum to automobiles and machinery, is steadily increasing. The Department of Commerce in Washington is always working with our exporters to increase the flow of American commodities to this and other markets abroad.

"The department's office at Stockholm, of which I have been in charge during the past two years, has been active in promoting our sales of merchandise to our friends in Sweden and the results have been very encouraging. Sweden sells to the United States principally wood pulp and paper, but in such large quantities that she is able to fully pay in this way for all purchases made in this country. It is quite possible that the evening paper you read today, at one time was a part of a spruce tree growing on the soil of Sweden."

AD CLUB LUNCHEON

The aid of the advertising men of the city in making successful the Chamber of Commerce Foreign Trade Week was begun yesterday at the regular weekly luncheon of the Advertising Club at the Biltmore by Leonard B. Gary of the chamber. His few remarks were received enthusiastically.

Leonard S. Crone spoke on "Customer Control." President Harold J. Stonier presided.

Foreign Trade Club and oriental day of Foreign Trade Week will be celebrated today at a joint meeting of the California and City Clubs at the City Club, Clarence H. Matson, manager of the Chamber of Commerce, stated yesterday.

Other Foreign Trade Week luncheons will be held today by the Kiwanis Club, Co-operative Club, Mercator Club and Knights of the Round Table. Previous to the noon events, Stanley T. Olafson of the export service will give a talk on foreign trade at the Mackay Business College. The Woodbury Business College will hear Leonard B. Gary of the Bureau of Foreign and Domestic Commerce at 2:10 p.m. today.

Latin-American day, to be celebrated tomorrow, will include the previewing of the latest De Mille film, "The Yankee Clipper," at the Ambassador Auditorium.

PAST YEAR SETS RECORD IN HISTORY OF HARBOR

Last year was the greatest year for trade in the history of the port, by more than $150,000,000, according to figures of the year's commercial history at the harbor just completed by the Harbor Department.

The grand total of commerce at Los Angeles Harbor for 1926 was 23,572,541 tons, valued at $878,613,132, as compared to 22,443,087 tons, worth $727,859,588, in 1925.

Arrivals during 1926 totaled 6684 vessels, under seventeen flags, as compared to 6155 ships in 1925. Net tonnage of the 1926 arrivals totaled 18,259,894 tons, as against 16,440,958 tons in 1925.

The steady improvement in all branches of trade by the American merchant marine is also indicated. In 1925 5368 American ships arrived at Los Angeles Harbor, with 362 British and 125 Japanese arrivals. In 1926 there were 5628 American-flag arrivals, while 494 and 132 vessels flew the ensigns of Great Britain and Japan, respectively.

The port's foreign export trade last year amounted to $99,898,542 and totaled 3,194,564 tons, an increase of 820,148 tons over 1925.

The greatest outbound totals, aside from coastwise traffic, for 1926 are represented in the intercoastal outbound business, reaching a total of 3,330,981 tons, valued at $122,080,490.

From the point of value, however, the inbound intercoastal traffic topped the list, with a year's total of $249,156,948 for 1,046,823 tons.

Shipping men declare that the present year will greatly exceed the 1926 business of the port, predicting that commerce totals will reach the $1,000,000,000 mark. Unprecedented expansion in foreign trade, scheduled export of 140,000,000 barrels of petroleum during the year, and the signing of the intercoastal rate pact at Little Rock last week are said to indicate another record-breaking year.

British imports of wool have jumped 100,000,000 pounds in the past year.

FLAPPER'S DEVICE FOR WAR ON MICE

Trapped!

The flappers of Kern county, they know their Q's and P's; they're out to win a bounty and protect their knees. Behold, the mouse-trap garter, a Bakersfieldian fad; as a rodent step and starter the idea's not half bad.

Lured by an inkle dainty, the mouse runs up in glee, but he's sure frustrated, ain't he, when he strikes the gartered knee? A trap awaits the frisker (please note the sketch up there,) and it nabs him, tail to whisker, when he climbs that silken stair.

My, my! A clever lassy to thus avoid mishap, with silken garter classy surrounded by a trap. She stops the racing ranger, this flapper cute and fickle, and the momentary danger—oh, mercy, don't it tickle!

PAIR HELD IN INJURY SUIT PLOT

Couple Accused of Fake Accident Scheme to Beat Taxicab Company

Charged with conspiracy to defraud a local taxi company out of a considerable sum of money by staging a faked personal injury, Calaway Rice, 32 years of age, and Miss Ruth Richardson, 23, yesterday were held to answer on the felony charges to the Superior Court by Municipal Judge Samuel R. Blake.

The asserted conspiracy, as revealed by testimony at yesterday's preliminary examination before Judge Blake, was an excellent one from every viewpoint but one, the unsuspected honesty of the taxi driver.

According to testimony introduced by Dep. Dist.-Atty. Russell, Rice approached Paul C. Alexander, a cab driver, in a downtown hotel, with a proposition to make "some easy money." Alexander testified that Rice showed him that he was able to throw his arm out of joint to simulate a broken bone and this was to be used as the means for obtaining a damage settlement.

Alexander reported to his employers and was advised to agree to the plan, which he said he did.

Detective Lieutenant Davis testified that he, a policewoman and another officer were detailed to trail the purported conspirators.

The officer said no accident occurred during the drive of the cab but that Rice and the other two finally drove to a doctor's office on Main street where Rice had his arm put in splints.

Claim agents for the taxi company testified that Rice agreed to settle for not less than $2000.

Judge Blake set bail for Rice at $2500 and for Miss Richardson at $1000.

Shaw Ordered to Draw Plans for Viaducts

Councilman Sanborn obtained the adoption by the City Council yesterday of instructions to City Engineer Shaw to prepare engineering plans for the new Sixth street-Whittier Boulevard bridge across the Los Angeles River, and of plans for the new viaduct to be built across the river at Fourth street. The 1926 bridge-bond issue allocated $500,000 for the new Sixth-street bridge.

The duct-bond issues of 1923 provided for the construction of new viaducts at Alise street, Macy street, First street, Fourth street, Seventh street and Ninth street. The Macy-street and Ninth-street viaducts have been completed and the Seventh-street viaduct now is being built, and the next one to be constructed will be at Fourth street, to replace the present inadequate structure.

Mine Company Wins Attack on Stock Transfer

Charges of irregularities in the issuance of stock of the Hawgold Mining Company were dismissed by Deputy Corporation Commissioner Wolch after a hearing yesterday.

Dr. F. L. R. Silvey, complainant, testified that daily records of sales were not kept; that the stock was not placed in escrow and that George H. Clark, president, issued stock in exchange for stock of the National Discount and Funding Company, in violation of the permit granted by the State.

His testimony was refuted by Clark, who produced the books of the corporation, and testified that he personally bought the National Discount and Funding Company stock for cash and sold the stock of the mining company for cash.

DIOCESAN MEET TOLD OF INDIAN

Aborigines' Cause Pleaded by Episcopal Speakers

Women and Girls of Church Featured in Session

Convention Proper Scheduled to Open Today

The second day of the thirty-second annual convention week of the Episcopal diocese of Los Angeles was marked by the annual meeting of the Woman's Auxiliary yesterday at the St. Paul's Cathedral. The gathering was opened by a corporate communion of the Woman's Auxiliary and the Girls' Friendly Society at 9:30 a.m., dedicated to the anniversary of the conversion of St. Paul.

Following the communion service the annual business meeting of the Woman's Auxiliary was held in the Cathedral House. Projected plans for the missionary activities of the organization were discussed.

The crowd at the afternoon session numbered more than 1000 persons, making it necessary to adjourn to the cathedral proper, where Bishop Thomas of Wyoming spoke on the condition of the American Indian. Bishop Thomas declared that both the church and the national government have failed to uplift the Indian because both have failed to provide a background of economic stability for him, largely due the bishop said, to the fact that the Indian is taught trades and occupations in church and government schools which he cannot practice when he returns to his reservation.

TALKS ON INDIANS

Bishop Thomas was followed by Bishop Rowe of Alaska, who described the missionary work now being carried on among the Alaskan Indians. Bishop Rowe stated that the Christianity of the United States is one of sentimentality rather than of deeds and expressed a desire for "an effective Christianity of teaching and instruction."

Bishop Coadjutor Stevens announced the appointment of the following officers of the woman's auxiliary for the ensuing year: Miss Rebekah Hibbard, Pasadena, president; Mrs. F. L. Hubert, honorary vice-president; Mrs. Josiah Evans Cowles, vice-president-at-large; Mrs. Spencer H. Smith, Los Angeles; Mrs. G. A. Hanson, Upland; Mrs. C. N. Handerson, Chula Vista, and Miss Jane Ralphs, Santa Paula, district vice-presidents; Mrs. J. J. Hunker, recording secretary; Mrs. Page Brown, corresponding secretary; Mrs. B. Marshall Watkyns, secretary of supplies; Miss Anne W. Patton, assistant secretary of supplies; Mrs. Ray O. Miller, treasurer; Mrs. Abiel Leonard, assistant treasurer; Mrs. Robert C. Block, directress of the altar department; Miss Mary S. Lynne, assistant directress of the altar department; Mrs. Joseph H. Johnson, honorary directress of the altar department; Deaconess Rearden, chairman of the church school service league; Mrs. F. W. Stockton, treasurer of the united thank-offering fund; Mrs. Harry Beal, educational secretary, and Mrs. John L. Riddell and Mrs. W. Bertrand Stevens, representatives of the Girls' Friendly Society.

DINNER ENDS DAY

The second day of the convention was concluded by a dinner given for the active clergy of the diocese of Los Angeles at the home for the aged in Alhambra.

Today will see the opening of the convention proper. The meeting will begin with communion services at St. Paul's Cathedral at 7:30 a.m., followed by an organization session, the bishop's address and a business meeting in the Cathedral House. The churches will hold a luncheon meeting at the University Club at 1 p.m. Members of the clergy will gather for dinner at the Windsor Tea Room at 6 p.m.

The evening session will take the form of a mass meeting in St. Paul's Cathedral at 8 o'clock, at which Bishop Stevens, Bishop Thomas, Rev. Charles B. Deems of San Francisco and Rev. Robert Gooden of the Harvard School will be the principal speakers.

Veteran Gets Film Craze and Youthful Face

Cato learned Greek at 80. Or was it 90?

Leon Langtre, Civil War veteran, decided to become a film actor at 78. He was tired of just sitting around and waiting for the monthly pension to arrive.

He wanted a career. Now, at 79, he is right up to his ears in a career.

The vet is ambitious, indeed—no character bits for him, like sitting in the shade of the old apple trees and fighting the war all over again for anyone with patience to listen to him.

No such part in a picture for him. Instead he intends to be a leading man and even hopes to attain stardom by the time he is 85. And already he has a screen name—Leon Flores.

As a preliminary, to qualify some day for sheik roles, he has had his time-scarred visage rejuvenated, so that today he looks—possibly 40. He is so pleased with his new face he has lively hopes it can be made to look 20, even.

Dr. William E. Balsinger, himself a war veteran, having been a captain in the Medical Corps of the Army during the World War, turned the trick with the elder warrior's physiognomy.

LEON LANGTRE

SAY POACHER HAS SILENCER ON GUN

Officials at Palos Verdes estates are looking for a tall dark-complexioned man who is alleged to have been hunting quail around the edges of the seaside home community, against the law. He is said to be using a small rifle equipped with a Maxim silencer. Residents have seen the hunter on several occasions but have never heard the firing of his gun.

The hunter is said to discover the birds at various feeding grounds, where he is able to kill one or two with his rifle, each time, before they can take wing.

ELOPEMENT CALLED OFF BY ACTRESS

Secret Gets Out Because of Friend and Principals Delay Nuptial Event

Because Alyce Mills, motion-picture actress, has too many friends and because one of them is unable to keep secrets, she today is a single woman. For Miss Mills had laid careful plans for an elopement yesterday, plans that did not include any friends or publicity.

But at the last moment one friend heard of the proposed elopement and in a spirit of well-wishing let all the others in on the secret. And then the elopement was called off.

ALYCE MILLS

Miss Mills yesterday admitted she had planned to elope, but she refused to divulge the name of her co-conspirator.

"It might interfere with my elopement if my friends knew whom I intend to marry," she said. "I do not intend to let anyone know when we get married and perhaps they won't even know it after."

The actress yesterday was reluctant to admit the romance. However, after she was persuaded it was well known about the studio she admitted her plans had been made and then upset. A phone call at the last moment at which final plans were discussed was overheard by a friend, Miss Mills said. And then the friend, who promised to keep the matter a secret, forgot her promise and told several other persons.

The result was that Miss Mills found several cars full of friends waiting to accompany her to the place of meeting. She called her fiance on the phone and told him the elopement was postponed.

"However, they can't watch me all the time," she said. "I'll sneak away some day soon when nobody is looking."

Investigation of 'Bucketing' Will Continue

Investigation of brokers suspected of bucketing operations, selling without lawful authority collateral left with them for loans, and foisting worthless stocks upon clients in exchange for good securities was continued yesterday by Chief of Detectives Cohn and Investigator Riemer, under the direction of Dep. Dist.-Attys. Lackey and Thomas. No arrests were made and no further complaints were lasted.

On Monday Dep. Dist.-Atty. Lackey issued a complaint against Wellington J. Gray Lord, a broker, charging him with the larceny of $1000. Lord was still at large last night and officers were searching for him.

PAVING PETITIONED

Property-owners petitioned the City Council yesterday to expedite the permanent paving of San Fernando Road from Burbank city limits to San Fernando city limits.

POSLAM OINTMENT ENDS PIMPLES IN 24 HOURS

Whenever any of your eruptions appear, rub them with that pimple healing ointment. It is so quickly effective that by the next morning the pimples have actually gone. They aren't all gone even then, but again with a bit of Poslam it does the trick. At all druggists.

FREE

AVOID DIZZY SPELLS

Never well. Always that fagged out, Beauty lost in neglect. To be healthy and keep youth the system must be free from poisonous body constipation which often causes dizzy spells. For 18 years Dr. M Edwards gave his patients a place of calomel, a purely vegetable ingredients make Olive Tablets famous the world over. Olive oil, mainly, gives them their olive color. They act on the system of millions to bring health, energy, beauty.

You need never have a sallow complexion, dull eyes, dark circles, throbbing headaches—if you know that your bowels are sluggish. Dr. Edwards' Olive Tablets act gently but surely, smoothly and without griping.

How much better you look and feel! Everyone who uses them praises them. And women who have been victims of good health can be won by Olive Tablets. All druggists, 10c and 25c.—[Advertisement]

THE NAME TELLS THE STORY

The very name, Sloan's Liniment and Tar Compound, tells without options or explanations why it is so quickly effective in relieving coughs and in healing the irritating causes. Besides it relieves the curative virtues of Pine Tar and other healing demulcent effects of Menthol, Honey, Peru Balsam, etc., to relieve cough, worried no, less or nights, and restful sleep results. Get your good Peter's Sloan's Liniment Compound. By druggists recommended it." Ask for it by name, where.—[Advertisement]

Itching, Irritations of the Skin and Scalp

Use Zemo, Healing Liquid

Don't suffer shame of skin. Never endure itching and irritations. Instant relief. Blotches and blemishes disappear. pleasant to use, dependable. Liquid. Use at any time, safe, sure way to stop skin troubles and free from blemishes. At druggists—60c and $1.20.

zemo FOR SKIN IRRITATIONS

We Lend Cars

to Use As Your Own

At the nearest Hertz Station—day and night—select the car you prefer. It is in perfect condition—adjusted, tuned and clean. Luxurious 6-cylinder Sedans, Coupes, and Touring cars, heavy or light models, are ready. Balloon tires, snubbers, balloon type tires, four wheel brakes. A fine motor, smooth as traffic, powerful on the open road.

Low rates are uniform at all Pacific Coast Stations. Short trips, 12c a mile and 10c a half hour for 6-cylinder cars. (10c a half hour additional on Sundays and Holidays, including the period evening from 6 p.m.) Lower rates by day, week or month. Adequate insurance coverage 30c a daily trip. We pay all gas and oil. No other charges.

Hertz Driv-ur-self Stations

A $5,000,000 Pacific Coast Corporation Controlled by the Truck and Coach Mfg. Co., a subsidiary of General Motors

LOS ANGELES

Phone MUtual 4131 for all stations

813 West Fifth Street — 672 South Alvarado Street

In Pasadena Phone Wakefield 1239 — In Long Beach Phone [illegible]

In Hollywood Phone Gladstone [illegible]

San Francisco, Oakland, Berkeley — Los Angeles, Pasadena, Hollywood — San Diego, Long Beach

ENT OFF TRESS

Out Because
d Principals
Event

motion-picture
friends and be-
unable to keep
ecrets, she today
s a single wom-
n. For M i s s
Mills had laid
areful plans for
n elopement
esterday, plans
hat did not in-
lude any friends
r publicity.
But at the last
moment one
friend heard of
h e proposed
lopement and in
spirit of well-
briehing let all
he others in on
he secret. And
hen the elope-
ment
y admitted she
, but she refused
e of her co-
with my elope-
new whom I in-
eld. "I do not
know when we
hape they won't
y was reluctant
e. However, after
was well known
e admitted her
and then upset.
last moment at
re discussed was
nd. Miss Mills
friend, who prom-
ver a secret, for-
old several other

POSLAM OFTEN ENDS PIMPLES IN 24 HOURS

Whenever any of these annoying eruptions appear, dab them at night with that gentle, healing Poslam ointment. It is so concentrated that by the next morning the pimples have sometimes gone. If they aren't all gone then touch them again with a bit of Poslam. This does the trick. At all druggists [illegible] POSLAM CO. 286 West 4[illegible] New York City

FREE

AVOID DIZZY SPELLS

Never well. Always tired and fagged out. Beauty tossed away by neglect. To be beautiful and keep youth the system must be free from poisonous backwash of constipation which often causes dizzy spells. For 20 years, Dr. F. M Edwards gave his patients a place of calomel, a compound of vegetable ingredients mixed with olive oil, naming them Dr. Edwards' Olive Tablets. Known by their olive color. They free the system of poisons that rob health, energy, beauty.

You need never have sallow complexion, dull eyes, coated tongue, throbbing headaches—all signs that your bowels are clogged and liver is torpid. Take Dr. Edwards' Olive Tablets nightly. They act smoothly and without griping . . . How much better you'll look and look! Everywhere wise men and women who know the value of good health take Dr. Edwards' Olive Tablets. All druggists, 10c, 30c and 60c.—[Advertisement.]

THE NAME TELLS A TRUE STORY

The very name, Foley's Honey and Tar Compound, tells its story without opiates or chloroform. It is so quickly effective in stopping coughs and in healing the irritating cause. Because it does combines the curative virtues of pure Pine Tar and other healing ingredients, together with the soothing demulcent effects of clear strained Honey. From 651 E. 46th St., Chicago, comes this: "A stubborn cough worried me, kept me awake nights, and resisted other cough medicines, but quickly yielded to your good Foley's Honey and Tar Compound. My druggist recommended it." Ask for it. Sold everywhere.—[Advertisement.]

Itching, Irritations of the Skin and Scalp

Use Zemo, Healing Liquid

Don't suffer shame of ugly, itching skin. Never endure Skin Torments and Irritations. Banish Pimples, Blotches and Blackheads. Apply pleasant-to-use, dependable Zemo Liquid. Use at any time. It is safe, sure way to keep skin clear and free from blemishes. At druggists—60c and $1.00.

zemo
FOR SKIN IRRITATIONS

FINANCIAL

...SING LOANS ...W INCREASE

...ders of Security ...r Annual Report

...ns Signed in 1926 ...nt to $7,600,000

...es of Company Now ...r $15,000,000

...ey to build and refinance ...t small income properties ...ed by the Security Hous... ...ations during 1926 than in ...y has contributed, according to ...t made yesterday by H. M. ...sident, before the annual ...g meeting of the corpora...

...poration's total volume of ...ans for 1926 exceeded ...s compared with $4,385,- ...in 1925, an increase of ...ly 74 per cent. Signed ...ans aggregated $1,899,000; ...,000, and in 1923, $603,- ...1926 total was selected ...pplications amounting to ...

...ans, which heretofore has ...een the company's peak ...e business, applications for ...ans were received. However, ...of October brought about ...ecord amount, November appli... ...exceed $5,600,000, and all ...ans topped by December, ...e high point of $5,800,000. ...for housing loans in No... ...of December increased ap... ...per cent over the to... ...two previous months in ...of the Security Housing ...s, and this awakening of ...mortgage loans so late in ...presages unusual activity in ...home-building lines during ...ty and.

...ort of the corporation ...ember 31, last, amounted to ...more than $13,000,000. The ...accumulation has been in... ...warranted by the growth ...ations and now totals more ..., including surplus.

...than 1600 individuals have ...their money from the Security ...corporation in Los Angeles, ...ego and San Francisco," Mr. ...said. "The homes and small in... ...persons occupied by this ...will make a typical happy ...-to-do California city."

...N PACIFIC NET ...N YEAR INCREASES

...ORK, Jan. 25. (AP)—December ...earning income of the Union ...declined to $2,940,892 from ...in December, 1925, but for ...increased to $42,100,146, com... ...$40,088,945 in 1925. Gross ...for December were $910,793 ...a year ago.

...OAD SEEKS TO ISSUE STOCK

...TON, Jan. 25. (AP)—An ap... ...for permission to issue $15,- ...preferred stock and $13,- ...common stock was pre... ...by the St. Louis-San ...Railroad for submission to ...States Commerce Commission.

Anyone Can Buy L. A. Bank Stocks

An investment opportunity in this field are open to all investors—large and small.

The average gain in 1926 was 21.64% as indicated in our annual review.

Copy on Request.

Reed G. Roth Company
Established 1910
INVESTMENT SECURITIES
Members L.A. Stock Exchange
Telephone TRinity 0448

Bought—Sold Quoted

Our Recent Report May Be of Value to You.

Stock Department
Wm. Huntley & Co.
Members Los Angeles Stock Exchange
Ninth Stock Exchange Bldg.
Phone METROPOLITAN 4300

A. M. Clifford
Investment Counselor and Financial Analyst
"No Securities to Sell"
Dealing with clients upon Bond and Stock Investments.
Publication in periodic reviews of investments; a most effective measure.
Makes special investigations and statistical research work.
Booklet upon request.
Telephone building Los Angeles

FINANCIAL INDEX

The following index will be found convenient for quickly locating information in this issue of The Times:

	Page
Bank clearings	14
Bond quotations	16
Business News	11
Building permits	12
Citrus fruits	17
Cotton	12
Coffee	14
Eggs, poultry (butter and eggs)	14
Flaxseed	14
Foreign exchange (money)	14
Grains	14
Live stock	15
Metals	14
Naval stores	14
Oil Field News	17
Produce, Los Angeles	14
Sugar	14
The Investor	14
Wall Street Paragraphs	12
STOCKS—	
Boston	16
Chicago	16
Los Angeles	13
New York Stock Exchange	15
New York Curb	13
New York Times averages	16
Salt Lake	16
San Francisco	16
Standard oils	16

SECURITIES OF UTILITY ON MARKET

Dillon-Read Syndicate to Offer Debentures of North American Edison

An issue of $35,000,000 North American Edison Company, series A, 5 per cent convertible debentures, due March 1, 1957, will be offered today by a banking group headed by Dillon, Read & Co., at a price understood to be 98. The debentures, after March 1, 1928, and before March 1, 1936, are convertible into the company's 6 per cent cumulative preferred stock, on the basis of one share of preferred for each $100 of debentures.

The North American Edison Company is controlled by the North American Company through ownership of its entire outstanding common stock, and it controls through stock ownership, some of the most important and successful public-utility-operating corporations in the United States.

Consolidated earnings of the company and subsidiaries for 1926 were more than $13,600,000, or over ten times annual interest requirements on this issue of debentures. For the same period, actual cash income derived from subsidiaries after all prior charges was more than five and one-half times interest requirements on this issue.

The proceeds of this issue will be used to retire the company's present outstanding issues of 6 and 6½ per cent securities. An indenture provides that the company shall not mortgage or pledge any assets without securing the debentures equally. Based on public utility commission valuations, the value of the company's assets applicable to the debentures aggregates more than $80,000,000 of capital assets, and $27,000,000 of earned surplus.

Students Get Awards from Stock Yards

Supplemental awards have been presented to two University of California students in agriculture by the Los Angeles Union Stock Yards Company in recognition of their effort in the 1926 medal essay contest, sponsored annually by the Saddle and Sirloin Club of Chicago.

University of California students receiving the special awards in the form of attractive desk paper-weights are Martin Blank, whose essay was given fourth place and Roy C. Phillips, who placed seventh. Students of California submitting essays ranked exceptionally high, five of the essays being judged within the first sixteen best essays. The subject selected for the 1926 essay contest was "The Contribution of Live Stock to Stability in Farming."

It is planned by the Los Angeles Union Stock Yards Company to make this an annual award to encourage California students in agricultural pursuits to participate in the Saddle and Sirloin Club essay contests.

Dresser Made Vice-President of Blair & Co.

John O. Dresser, Pacific Coast manager of Blair & Co., Inc., has been elected vice-president of the company with which he is associated, according to word received yesterday from the New York office of Blair & Co., Inc.

Mr. Dresser has been associated with Blair & Co., Inc., on the Pacific Coast for many years and is one of the best known bond men in the West. He became manager of the San Francisco office of William Solomon & Co., about twelve years ago and assumed charge of the business of Blair & Co., Inc., in that territory when that house absorbed the Solomon institution.

Under his direction, Blair & Co., has since opened offices in Los Angeles, Seattle and Oakland.

UNITED CIGAR STORE EXPANSION PLANNED

NEW YORK, Jan. 25. (AP)—W. T. Poeye, vice-president of the United Cigar Stores Company, says the organization's chain of stores and agencies will be raised from 3300 to 4000 this year. Thirty new places already have been leased. No expansion is contemplated in New York City, but most of the new places will be east of the Mississippi.

LEAD PRICE OFF

NEW YORK, Jan. 25. (AP)—The American smelting and Refining Company today reduced the price of lead from 7.50 to 7.40 cents per pound.

RAIL HEAD SHOVED BAGGAGE

Harry M. Adams, New President of Western Pacific, Completes Traditional Cycle of Success

BY EARLE R. CROWE

Harry M. Adams started out as a baggage messenger and now he is a railroad president. His friends in the Los Angeles offices of the Union Pacific were astonished yesterday to learn he had completed the traditional cycle of success in railroading, but not because they thought he hadn't the stuff that makes a railroad president. They were just a trifle puzzled and wondering who had been fooled, for the rumor was that he had promised Mrs. Adams he would retire on February 1, when he reached the age of 60.

Yesterday morning the newspapers carried the announcement of his election as president of the Western Pacific Railroad Company. It is the latest move in the plans of Arthur Curtiss James, who acquired controlling interest in the Western Pacific some months ago, and brings together two friends of the early railroad days. Thomas M. Schumacher, recently appointed chairman of the Western Pacific, is the other man, and he is credited with the suggestion that puts Mr. Adams in the Elysium of all railroad men.

TIRELESS WORKER

As vice-president in charge of traffic of the Union Pacific System since 1919, he has made frequent trips to the Los Angeles offices of the railroad, and he has made many friends here. His associates and subordinates know him as an indefatigable worker, and an executive who expects the same amount of work from those around him. This trait is traditional in the railroad game, however. The secretary to any railroad executive will vouch for the assertion that the officers and those associated with them are on the job day and night.

Among his friends Harry Adams is known as a man who never has much to say unless it is about business, and then he says it tersely. The newspaper men know him as a difficult man to interview, probably because his years of railroading have taught him to think in terms of freight tonnage and car miles, and not in word pictures. Nevertheless, he started out thinking of baggage and now he will run one of the important railroads in the West.

TALENT RECOGNIZED

For several years he shunted baggage around in the trains of the St. Louis and San Francisco, the Kansas City, Fort Scott and Gulf, and the Southern Kansas. He must have been good at the baggage trick, as they put him in the general baggage department of the Southern Kansas after six years on the trains. From this post he went to the Oregon Railway and Navigation Company, owned by the Union Pacific, as chief clerk in the baggage department, and then stepped up to the job of division baggage agent of the Union Pacific at Portland.

Baggage was still his line in 1890 when he left the railroads for three years to become baggage agent of the United Carriage and Baggage Transfer Company of Portland, although just prior to this move he had spent a short time as advertising agent of the Union Pacific at Portland. He came back to the railroads, however, this time as ticket agent of the Union Pacific at Seattle. From this time on the romance of baggage was over, but it had served the purpose.

PROGRESS RAPID

In rapid succession Mr. Adams advanced through the various posts in the freight and passenger departments. When he was assistant general freight agent at Portland in 1905, he attracted the attention of the Hill lines, and was given the post of assistant traffic manager of the Great Northern at Seattle.

After several promotions on the Great Northern, he went over to the road of which he is now the president as freight traffic manager. As general traffic manager, he left the Western Pacific in 1917 to become vice-president in charge of traffic of the Missouri Pacific. He retained this post until called into railroad service by the War Department during the war, where he gave distinguished service in important positions. After the war he enlisted with the Union Pacific as vice-president in charge of traffic.

The railroad game is a hard game, but it seems that some men make it pay.

PRODUCTION OF LEAD IN 1926 SHOWS GAIN

NEW YORK, Jan. 25. (AP)—The world's production of lead in 1926 is calculated at 1,468,195 tons. A monthly average of 121,938 tons, compared with 1,372,158 tons in 1925 and a monthly average of 106,008 tons. The output in December by countries which produced 85 per cent of the world's total in 1926 amounted to 130,880 short tons against 134,750 in November.

BROKERAGE HOUSE IN EAST FAILS

McCown & Co. Goes Into Bankruptcy Through Break in Estey-Welte

PHILADELPHIA, Jan. 25. (AP)—McCown & Co., stock brokers, today announced their insolvency. The house holds a large block of stock of the Estey-Welte Corporation which took a great downward plunge on the curb market in New York yesterday. The insolvency of the house was announced on the Philadelphia stock exchange when the market opened at 10 a.m.

McCown & Co., whose principal member, F. McCown, Jr., is a director in the Estey-Welte Corporation, knew yesterday there would be a drive made on the stock and sent orders for 8000 shares into the market to support the stock. When this was exhausted the drive began and before the market closed the "A" stock had declined from 48 5-8 to 22, while the "B" stock was forced down from 18 to 10 3-4.

The firm made an assignment to the Fidelity-Philadelphia Trust Company for benefit and protection of its customers and creditors under supervision of the Common Pleas Court. Reorganization plans are under discussion.

The Estey-Welte Corporation, whose headquarters are in New York is not involved in the assignment and its affairs are reported to be in excellent condition.

NEW YORK, Jan. 25. (AP)—Shares of the Estey-Welte Corporation, the sensational collapse of which in the New York curb market yesterday was the reason for assignment of McCown & Co., Philadelphia bankers, rallied sharply in today's market on assurance of the president of the corporation that its affairs were not involved in the assignment.

The "A" stock, which broke from 48 5-8 to 22 yesterday, rallied to around 26 before midday, but was unable to maintain all its gain. The "B" stock, which dropped yesterday from 18 to 7 1-4, rebounded to 11, receiving good support just around that level in the early trading.

It is understood that banks and brokerage houses holding large blocks of Estey-Welte stocks had agreed to pool their holdings in order to strengthen the market position.

Marks Elected to New Post by Metzler Board

Robert M. Marks was elected vice-president of Metzler & Co. of California at a meeting of the board of directors recently, it was announced yesterday by Irving S. Metzler, president of the company.

Coming to the Metzler organization as assistant treasurer nearly four years ago from the Pacific-Southwest Trust and Savings Bank, where he had been associated for seventeen years, Mr. Marks has become an important factor in the retail and wholesale distribution of the Metzler company underwritings.

The promotion of Mr. Marks is in keeping with the company's policy of selecting future partners from its own employees.

FLYNN CHOSEN TO HEAD CLEARINGHOUSE

HUNTINGTON PARK, Jan. 25. (Exclusive)—Augustus S. Flynn, manager of the Merchants' Trust and Savings branch bank, Huntington Park, has been elected president of the Huntington Park Clearinghouse Association; J. N. Robinson of the Pacific-Southwest Bank, vice-president, and M. O. Ruh of the Huntington Park Bank of America branch, secretary and treasurer.

Stock and Bond Yield Gap Narrow

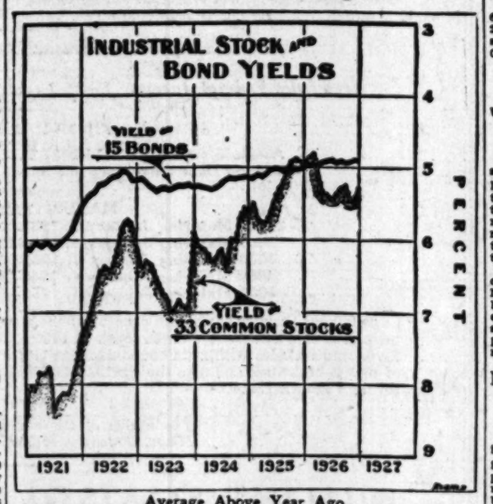

Average Above Year Ago

As a result of the advance in stock prices toward the end of last year the yield on dividend-paying stocks again drew nearer to the range for bond yields, which maintained a rather steady course throughout the year.

Although the average yield presented in the accompanying chart is still substantially above the line noted a year ago, when stock yields were smaller than those of bonds, the curve has returned to the point reached in early autumn on the midsummer recovery.

[Copyright, 1927, by New York Evening Post, Inc.]

PROFITS OF U.S. STEEL IN YEAR UP

Corporation Earns $17.96 a Share on Common Stock; $12.86 Earned in 1925

NEW YORK, Jan. 25. (AP)—Directors of United States Steel Corporation today declared the quarterly dividend of $1.75 a share on the common stock.

This dividend does not cover the additional stock to be issued as a 40 per cent stock dividend recommended by the board of directors at their last meeting as stockholders will not act on the proposal to increase the capital stock to provide for this "melon" until April. Accordingly, no dividend action on the enlarged capitalization can take place until after the stockholders' meeting.

Total earnings for the final quarter of 1926 were $58,502,525 compared with $32,626,526 in the preceding quarter and $42,280,465 in the last quarter of 1925. This brings the total earnings for the year to $199,004,741, compared with $163,188,000 for 1925, equivalent to $17.96 a share on the common stock compared with $12.86 a share in 1925.

Surplus for the quarter was $18,950,470, bringing the year's total to $53,783,238. From this amount $30,000,000 was appropriated for additions, improvements and betterments, leaving a balance of surplus for the year of $23,783,238.

Canadian Wheat Yield for 1926 Shows Decrease

OTTAWA, Jan. 25. (AP)—Canada's total yield of wheat for the year 1926 is estimated at 408,369,000 bushels from 22,768,449 acres, as compared with 411,375,700 bushels from 21,972,732 acres in 1925, and with 398,864,826 bushels from 22,084,320 acres, the annual averages for the four years 1922-25.

The total for 1926, it was announced in a crop report issued late today by the Dominion Bureau of Statistics, comprises 22,442,000 bushels from 880,154 acres of fall wheat and 383,827,000 bushels from 21,888,295 acres of spring wheat.

In yield, this year's wheat crop is the third largest for the Dominion on record, only having been bettered by the 1923 and 1925 crops.

Of the other grains the oat yield is placed at 404,508,000 bushels for 1926, compared with 313,384,000 bushels the year previous; barley is estimated at 103,651,000 bushels for 1926 against the 1925 yield of 113,868,300 bushels; and flaxseed at 6,846,700 bushels compared with 9,297,100 bushels in 1925.

Prices for Hay Rule Steady on Better Quality

Hay markets were about steady during the week ending the 22nd inst., with demand about equal to supply of best grades, but lower grades were moving slowly at slight reductions in prices, according to the weekly hay market review of the United States Department of Agriculture.

Alfalfa was fairly steady for top grades, with a fairly good demand and good shipping inquiry to eastern sections. Mississippi and Louisiana were in the market for good grades, and there was a fair inquiry from the southwestern sections. Most of the receipts of alfalfa at Kansas City and Omaha were of the lower grades. Colorado hay was arriving at Kansas City in considerable volume, but the quality was not suitable for the eastern shipping orders. Milling demand at Omaha was fair, but Kansas City mills were only moderately active. Direct Kansas and Nebraska shipments were reducing receipts at Kansas City.

Stock Split Up on Program of Southern Gas

SAN FRANCISCO, Jan. 25. (AP)—The Southern California Gas Company today applied to the State Railroad Commission for authority to exchange its $100 par stock for $25 par stock. It proposes to increase its capitalization from $10,000,000 to $100,000,000 and exchange the stock at the ratio of four for one.

Under the plan it would exchange 60,000 shares of the old common for 240,000 shares of the new and 40,000 shares of the old preferred for 160,000 shares of the new.

LAWLER TO SPEAK

Will Address Y.M.C.A. Class on "Romance of Business"

"Romance of Business" will be the subject of an address by Oscar Lawler, Los Angeles attorney, at the third number of the Y.M.C.A. Institute series at the Y.M.C.A. this evening. A discussion of general business problems led by competent certified public accountants will follow the address.

In the weekly session of the club officers' training course, Herman A. Nater, assistant vice-president of the Bank of Italy in charge of business extension in Southern California, will speak on "Program Planning." The public is invited to attend these meetings.

NICARAGUA RUMOR DENIED BY CUTTER

The United Fruit Company has no interest in either Nicaragua or Mexico, according to Victor M. Cutter, president of the company. In connection with the rumors that the United Fruit Company was involved in the current Nicaraguan unsettlement Mr. Cutter made the following statement: "The United Fruit Company never takes part in politics. Furthermore, it owns no banana or sugar plantations in Nicaragua or Mexico, and has not now and never has had a commercial development in either country."

GOLD MOVEMENT NATURAL

Shipments From France of $8,200,000 Regarded as No Indication of Change in Poincare Policy

BY PAUL WILLARD GARRETT

[Copyright, 1927, by New York Evening Post, Inc.]

NEW YORK, Jan. 25. (Exclusive)—Any move on the part of France nowadays that can be so interpreted, is cited as evidence of a far-reaching program for currency reform in the making, but perhaps no event would start the imagination more easily than a shipment of gold to this country.

Even when allowance is made for the inaccuracy of a report that another $20,000,000 in yellow metal had arrived from France, the fact remains that within a fortnight two shipments, one for $4,600,000 and the other for $4,200,000, have landed here from the most important country that still is wrestling with the problem of stabilization. In this movement of metal from France, is, however, so far as Wall street itself knows, no sign of any new policy on the part of the authorities overseas.

Instead of a secret move of some sort on the part of the French government, the arrival of gold here probably reveals a perfectly natural private operation to which is attached no particular political significance. As a matter of fact, the recent shipments of metal may very well be an incident, brought about in the natural course of business, to the policy of the French government, announced more than a month ago to buy and sell francs around a certain level. Any review of the franc fluctuations since that time shows plainly enough that the government has been notably successful in its effort to introduce a greater degree of stability than prevailed during the autumn. After being allowed to rise roughly 100 per cent from their record low, francs have been held recently close to the 4-cent level.

With the return of confidence in their own future on the part of the French people, the Poincare government has been able not only to hold the former enormous gold stock, but to sweep in large amounts from the country through patriotic appeals. It may be that success in pegging the franc temporarily has persuaded Poincare that the country now can better afford than formerly to allow a portion of its metal to leave French vaults, but such a decision would not mean a decision on his part to employ mysterious methods to accomplish ultimate stabilization without a recognition of difficulties in connection with the debt settlement. At no time has the Poincare government resorted to sly means to put over his international program, and in this case he probably would fear that any effort to dodge the debt issue would defeat his own purpose in the end.

Time was when shipments of gold in settlement of balances was the natural thing, and when, in the circumstances, a shipment from France would not have raised any questions of the purpose involved. Those times are likely to return gradually as France recovers her financial position irrespective of when the final plans for stabilization are determined upon. It is possible that Poincare soon will announce his general policy, but nothing has occurred to indicate that the hand of the government is in these recent shipments in some mysterious manner to direct the execution of a plan that, so far as is known, has not even reached the state of final adoption.

BANCITALY ADDS TWO UNITS IN SAN DIEGO

SAN FRANCISCO, Jan. 25. (Exclusive)—Bancitaly corporation acquired two more banks in San Diego county today, according to announcement here. They are the Bank of La Mesa with $70,000 capital and resources of $750,000; and the Commercial and Savings Bank of Oceanside with $65,000 in capital and $400,000 in resources.

STOCKS REACT UNDER SELLING

Several Bearish Influences Bring Weakness

Rail and Industrial Issues Feature Decline

Recent Soft Motor Shares Well Supported

NEW YORK, Jan. 25. (AP)—Acute weakness developed in today's stock market, under heavy selling for both accounts. While numerous rails and industrials were off 1 to 3 points on the day, it was noticeable that several motors and some of the other recent weak spots were well supported, and closed at moderate gains. Total sales crossed the two-million-mark for the first time this year.

Recent bullish demonstrations in the low-priced rails apparently had weakened the technical position of the market, making it vulnerable to professional selling inspired by a number of bearish influences. These included the failure of a Philadelphia investment firm, the omission of the Hayes Wheel dividend, the publication of a number of unfavorable December railroad earnings statements and the reported stock-market apathy of several operators, who previously had been prominent, on the up-side.

Reduction of over $21,000,000 in brokers' loans last week, ordinarily regarded as a bullish influence, today was construed as an indication that considerable liquidation of long stock had taken place last week under cover of the sensational advances in a few rail shares. After the close to the market, the directors of the Norfolk and Western raised the annual dividend rate from $7 to $8, although generous extras

(Continued on Page 13, Column 1)

MANAGEMENT

THE success of any institution depends in large measure on the ability and integrity of the men who are its guiding force. Efficient management is a prime essential in the prosperity of every business enterprise . . . whether large or small.

Growing and successful industries . . . backed by management whose ability and efficiency have been proved in times of prosperity and times of depression . . . offer a profitable field of investment that has met successfully the test of the years.

HUNTER, DULIN & CO.
Investment Securities
NINTH FLOOR, 629 SOUTH SPRING STREET -- PHONE TRinity 3188
LOS ANGELES
Private wire service to all markets
SAN FRANCISCO OAKLAND | SAN DIEGO POMONA | SANTA MONICA LONG BEACH | HOLLYWOOD PASADENA

A 58% FIRST MORTGAGE EASTERN UTILITY BOND

INDIANAPOLIS POWER & LIGHT COMPANY supplies electric light and power without competition in the City of Indianapolis and important surrounding territory having an estimated population of over 500,000.

We are offering the First Mortgage 5% Gold Bonds, Series "A," due 1957, of this outstanding public utility—an issue secured by a direct first mortgage on all the Company's fixed properties, which were recently appraised by Stone & Webster, Inc., as having a reproduction value of over $52,000,000, making this less than a 58% first mortgage. Net earnings for the year ended November 30, 1926, were 2.45 times annual interest requirements.

Application will be made to list these bonds on the New York Stock Exchange. The present California Personal Property Tax will be refunded by the Company on request.

Price 98 and Interest, to yield over 5.13%

San Francisco
Oakland
Long Beach
Riverside
Pomona
Pasadena

Alvin H. Frank & Co
INVESTMENT SECURITIES
910 Hellman Bank Bldg. SEVENTH & SPRING
Phone TRinity 6131 LOS ANGELES

AMPLE SECURITY

THE PICKWICK CORPORATION

First Mortgage Leasehold and Collateral Trust Sinking Fund 7% Gold Bonds, due 1937.

These bonds represent the Company's only funded debt and are secured by net tangible assets exceeding $2900 for each $1,000 bond. A sinking fund will retire the entire issue on or before maturity at 105 and accrued interest.

Price 100 and Interest

Circular on Request

M.H.Lewis & Co.

Citizens National Bank Building
Los Angeles Phone TRinity 2721
San Francisco San Diego
Long Beach Pasadena

ARROWHEAD DEVELOPMENT

GOING UP!
SOLD YESTERDAY
28 CENTS

We look for a big market at much higher prices for this stock in the immediate future.

Please send Arrowhead data.

Name .....

Address .....

H. DUBOIS & COMPANY
405 Financial Center Bldg.,
Los Angeles, Calif.
TUcker 2048.

TAX EXEMPT SECURITIES

YIELDING ATTRACTIVE RATES

District Bond Company
SUITE 901
TITLE INSURANCE BLDG.
TELEPHONE
METROPOLITAN
0024

$1,000.00 8% FIRST MORTGAGES TO YIELD 9%

GIBRALTAR TITLE CO.,
Black Bldg., 357 So. Hill St.

OIL STOCKS MOVE OFF; BANKS GAIN

Union and Richfield Lead General Decline; Mining Issues Irregular

Union Oil of California and Richfield continued to decline on the Los Angeles Stock Exchange yesterday, the former closing off 7-8 of a point to 33 3-8, while the latter reacted 1-2 of a point to 23 1-4. Union Oil Associates lost a point to 33 1-2, and Standard Oil of California receded the same amount to 59.

Julian Petroleum preferred was again selling at 13 and 13 1-8, and closed at the low, a fractional net loss. Julian common held at 2 1-2. California Petroleum receded 1-4 to 21 1-4, and Rio Grande common held at 20 3-4.

First National beneficiary certificates were strong and added 10 points to 470. Union Bank and Trust Company moved up a point to 195. Bancitaly Corporation closed firm at 94 1-4, while the rights advanced 2 cents to 56. Bank of Italy held at 550.

Western Apex and Comstock Silver featured the activity in the mining list, the former selling off to 58 and closing at 59 1-2, a net loss of 1-2 cent. Comstock Silver reacted in the afternoon to 50, after selling around 56 in the morning. Gold Ore touched 13 and closed at 12, a firm figure.

The Clearinghouse

News of Spring Street

Richard D. Wyckoff, who founded the Magazine of Wall Street in 1907 and who has been its editor the past twenty years, is in Los Angeles for a short visit. The Richard D. Wickoff Analytical Staff, Inc., of which he is the president, established a branch in Los Angeles nearly a year ago. This is Mr. Wyckoff's first visit to the Pacific Coast.

To Address Students

A. H. Thomas, junior vice-president of the Pacific-Southwest Trust and Savings Bank, will address the general assembly of the Hollywood High School this morning. His subject will be "The Bank and Wealth." This address is in connection with the series of speeches before junior high schools and high schools of the city, made by bankers on banks, banking and allied subjects. The series is sponsored by the public education committee of the Los Angeles chapter of the American Institute of Banking.

Model Exhibited

A large model of the Swedish-American Line steamship Gripsholm is on exhibition in the banking room of the First National Bank of Los Angeles, in connection with "Foreign Trade Week," being observed in Los Angeles. The model, in a glass case, is the property of O. Eckdahl & Son, general passenger agents for the line. The vessel plies between New York and Gothenburg. The line is now building a large vessel of the same type which may be used in an around-the-world service. Los Angeles will be a port of call if this service is started, according to officials of the company.

Feys Pays Extra

At a meeting of the board of directors of John C. Feys and Associates, Inc., yesterday, an extra dividend of 2 per cent was declared on the second 8 per cent preferred stock of the company.

This security pays regularly an 8 per cent dividend, payable quarterly, so that investors received a return of 10 per cent in the past year. Only a few weeks ago, John C. Feys and Associates declared a 10 per cent stock dividend on the common stock of the company.

ENGINEER INTRODUCED

Councilman Jacobson introduced to the City Council George Buck, who was 93 years of age, yesterday. Mr. Buck is a retired locomotive engineer. Councilman Jacobson said, and began driving a locomotive in 1857.

CONSERVATIVE INVESTMENTS

The securities recommended by the CALIFORNIA COMPANY are always to be classed under the head 'Conservative Investments.' They do not promise big returns for they are selected from the standpoint of security of principal and certainty of income, and yield the highest rate that is consistent with both. This policy is winning for us a steadily growing clientele of conservative men and women. We would welcome you among their number.

California Company
Pasadena Redlands
BONDS
626 So. Spring St.
Los Angeles
San Diego Long Beach

THE INVESTOR

American Machine and Foundry Has Made Good Showing Since Segregation.

BY RALPH HENDERSHOT

[Copyright, 1927, by New York Evening Post, Inc.]

NEW YORK, Jan. 25.—Among the important industrial developments in recent years, few have been more gratifying than the success attained by companies which were formerly component parts of large corporations and which were segregated by order of the United States government.

The ability of the Standard Oil units to carry on successfully, even under divorced circumstances, is unquestionably the most notable example, but many other concerns also are worthy of mention, not the least important of which is the American Machine and Foundry Company.

That company was originally part of the old American Tobacco Company, ordered dissolved in 1912. It had been organized in 1900 for the purpose of developing machinery to be used in the tobacco industry but up to the time of the dissolution it had not accomplished much in the way of visible earning power. When it was forced to shift for itself under the decree it was therefore materially handicapped by reason of the fact that its assets and those of its affiliated companies, the International Cigar Machinery Company and the Standard Tobacco Stemmer Company, consisted principally of patents, contracts and good will.

For the last several years the company has made a satisfactory showing in earnings primarily from its cigarette-making machinery. About 95 per cent of the 80,000,000,000 cigarettes manufactured in the United States last year was made with American Machine and Foundry machines. Those familiar with the tobacco industry believe the company's cigar-making machinery will in the next few years become almost as popular in the trade as its cigarette-making equipment is at the present time.

Should this prove to be the case, investment position of the company's 6 per cent secured sinking fund gold bonds will be further strengthened as a result. These bonds are even now entitled to a high rating, based on the earnings of the company and the security behind them.

The bonds constitute a first lien on the property of the company, subject only to a $630,000 real-estate mortgage. This property includes a five-story steel and concrete building in Brooklyn, N. Y. They are also a first lien on 45,000 shares of stock of the International Cigar Machinery Company, with a current market value of about $110 a share. Junior to the issue are preferred and common stocks with a current market value of more than $16,000,000.

As of September 30, 1926, current assets of the company totaled $4,667,049. Current liabilities aggregated but $325,703, leaving a net working capital in excess of twice the amount of these bonds outstanding.

WALL STREET PARAGRAPHS

Speculative Rail Group Under Pressure of Heavy Selling

[Copyright, 1927, by New York Evening Post, Inc.]

NEW YORK, Jan. 25.—With the Steel Corporation's directors' meeting after the close for dividend action and to make public December quarterly earnings, there was a marked tendency to hold off from making new commitments until that event was out of the way. Steel, despite the optimistic forecasts of earnings, was sold quite freely most of the day. Nothing more than the usual quarterly dividend was looked for, though there were, of course, the usual few who expected something special. But covering against surprise action was noted in late dealings, making for a better tone in the stock.

Rails Freely Sold

So-called investment rails were every bit as weak as the industrials, and the selling in that section of the list was remarked as equally as good. Losses of from 1 to 3 points were liberally scattered throughout the list, and selling was heavy in stocks like Atchison, New York Central, Chesapeake and Ohio, and Southern Pacific. Liquidation here was ascribed partly to the disappointing showing of December earnings and in some measure to the failure of the Supreme Court to hand down yesterday its decision in the test case of the Los Angeles and Salt Lake on valuation.

Wheeling Range Widens

The popular speculative carriers lost much of their forward momentum as Wheeling and Lake Erie developed highly erratic tendencies. The specialist would not accept stop-loss orders and as a result sales on the tape hardly represented the true turnover in the first few minutes. Accumulated selling orders broke the stock precipitately at the outset, but orders to buy, which had come in over night, served as an offset, and a sharp rebound followed. Thereafter the stock ranged widely, giving indication that those who had been buying had filled their needs. New Haven and Western Maryland reacted sharply.

Chesapeake and Ohio

Selling of the rails followed a show of pronounced weakness in Chesapeake and Ohio which yielded easily before large offerings. The decline here proved something of a mystery for a time, but well along in the afternoon talk was around of a new Van Sweringen plan which would make Chesapeake and Ohio the nucleus of the proposed Nickel Plate system. Rumor had it that this would involve the issuance of a new stock for exchange purposes. Erie shares were bid up briskly on the strength of such reports on the theory that Erie would get a better break.

Colorado Fuel and Iron

Those sponsoring the current move in Colorado Fuel and Iron are credited with having the backing of strong banking interests. The stock, which is held in the light of a Rockefeller institution, rose to new high ground for the movement on continued heavy buying. Gossip around the street has it that the forthcoming report will show better than $7 a share earned for the common, thus enhancing the outlook for resumption of dividends omitted since early 1921.

Nickel's Stability

International Nickel maintained its equilibrium in face of the unsettlement elsewhere. This stock has many friends who regard its future as distinctly bright. The company is understood to be about ready to begin production at its Frood mine, near Sudbury, Can., acknowledged as one of the biggest deposits in the world. Work of preparing for production has involved an outlay of $6,000,000 over a period of years drawn entirely from earnings.

COTTON MARKET

NEW YORK, Jan. 25. (Exclusive)

The cotton market showed a further reactionary tendency today. Smaller actual spot sales were reported on the principal southern spot markets yesterday than for some time and Liverpool in the forenoon was weak and under pressure of heavy local and continental liquidation. Some cables attributed this to worry over the spread of unsettlement in China as likely to affect adversely the trade conditions on the Manchester market, which has been looking for a big business with China this year. That will be a factor here if the trouble spreads. As yet it is only being discussed in dry-goods circles in a casual way for the disturbing influence it will have on trade in general with the Far East.

Little outside new speculative or investment buying was noticeable today. In fact, since last week's advance no disposition has been manifested by Wall street or Chicago operators to follow the market up, the maximum rise having ranged between 60 and 80.

Nothing developed in the ginning report of yesterday of a convincing character to prove that the amount of the crop actually ginned will not come near 1,000,000 bales of equaling the government's crop estimate of 18,614,000 bales without linters. Later January sold down to 13.31 cents; March, 13.41 cents; May, 13.62 cents; July, 13.51 cents, and October of the next crop, 14 cents.

The market was firmer in the late trading, but with only slight rallies. Futures at Liverpool declined 5 to 7 of their points early but closed steadier at a net decline of 1 to 3 points.

RANGE OF PRICES

NEW YORK

	Open.	High.	Low.	Close.
January	13.45	13.45	13.31	13.37
March	13.49	13.50	13.37	13.37@13.38
May	13.79	13.71	13.62	13.62
July	13.52	13.50	13.37	13.37
October	14.07	14.02	13.92	13.92@14.00
December	14.02	14.02	14.17	14.17

NEW ORLEANS

	Open.	High.	Low.	Close.
January	13.43	13.47	13.40	13.43
March	13.49	13.50	13.35	13.35@13.37
May	13.67	13.62	13.53	13.53@13.54
July	13.53	13.52	13.79	13.79
October	13.94	13.97	13.92	13.92
December	14.04	14.04	14.04	13.99@14.00

SPOT PRICES

NEW YORK, Jan. 25. (AP)—Cotton, spot steady, middling, 13.66.

COTTONSEED OIL

NEW YORK, Jan. 25. (Exclusive)—Cottonseed oil:

	Close.	Prev. close.
January	8.45@8.55	8.55
February	8.45@8.55	8.50@8.60
March	8.58@8.62	8.59
April	8.68@8.73	8.69@8.73
May	8.74@8.80	8.73
June	8.82@8.92	8.73@8.81
July	8.96@8.97	8.86
August	9.06@9.10	9.05@9.04
Spot	8.35	8.35

BUILDING PERMITS

Permits issued yesterday and valued at more than $2000 follow:

DWELLINGS

ROBINSON ST., 844-46; 2 rms., Stutz; E. Hartbert, 215 N. Central Ave., Glendale, own. and bldr. $7000

W. 59TH ST., 1916; 8 rms., Stutz; M. Pupello, 2916 W. Washington St., own.; So. Cal. Building and Finance Co., 2343 W. 60th St., bldrs. $3500

S. MANSFIELD AVE., 1960-62; 12 rms., 4Stut; M. Stiles, 999 Magnolia Ave., own.-bldr. $13,000

N. STANLEY AVE., 816; 6 rms., Stut; R. Reid, 8623 Bagley Dr., Bowman, Cal., own. and bldr. $5700

N. HIGHLAND AVE., 902; 8 rms., Stut; A. Nevin, 611 S. Coronado St., own.-bldr. $11,500

W. 82ND ST., 2037; 5 rms., 2Stut; F. Tullio, 2047 W. 79th St., own. and bldr. $5000

W. 81ST ST., 2145; 5 rms., Stut; F. Tullio, 2047 W. 79th St., own. and bldr. $5000

COMMERCIAL

W. VERNON AVE., 1023; public garage, 2 rms.; J. Engel, 1029 W. Vernon Ave., own. and bldr. $40,000

WILLOWBROOK AVE., 4044-46; sdks., 18 rms.; J. Bailey, 731 N. Fuller Ave., own.-bldr. $5000

Pacific Gas and Electric Value Placed by Dow

SAN FRANCISCO, Jan. 25. (Exclusive)—A valuation of $40,000,000 was placed upon the properties of the Pacific Gas and Electric Company, which are connected with the Hetch Hetchey power project here today by Alex Dow, president of the Detroit Edison Company. The Pacific Gas and Electric serves Central and Northern California territory.

Evaluation proceedings have been pending for months and are sought as a means of guidance in a prospective purchase of that part of the company's holdings, which the city of San Francisco wishes to acquire to obtain full control of the Hetch Hetchey water system. The figure represents value in 1894, Dow declared.

SALES OF KINNEY STORES INCREASE

NET PROFITS FOR 1926, HOWEVER, REPORTED LESS THAN 1925

Sales of the G. R. Kinney Company for the year ended December 31, last, amounted to $18,441,885.82, as compared with $18,091,400.13 in 1925, and net income after taxes for 1926 totaled $871,140.87, as against $1,133,214.82, in the preceding year, according to the company's annual statement released yesterday through Merrill-Lynch & Co.

After deducting preferred dividends, the balance available for the common stock amounted to $136,961.68, equivalent to $2.28 a share, as compared with $702,086, or $11.70 a share in 1925.

The company's balance sheet as of December 31, last, showed inventory of $6,148,409.92, a reduction of $947,813.40, from 1925, though eighteen new stores were added to the chain in 1926. Bank loans decreased from $1,750,000 to $900,000. The company retired $131,200 of its fifteen-year 7½ per cent notes, leaving $1,841,500 outstanding.

STOCK MART VIEWED

Moody Says Status Is Typical of Last Stage of Distribution

Moody's weekly review of financial conditions in its current issue says in part:

Stock price averages have made no net gain since December 10, and the increase in the number of issues quoted is a typical characteristic of the latter stages of a distributing market.

Interest rates are not declining as much as many expected; but they expected too much. In the absence of a large advance last autumn, only a moderate decline is due now. Very likely the trend of rates may be downward into the late spring or even midsummer. Before fall we look for a 4 per cent. money market, but not for much decline below this figure.

Upon the basis of corporation earnings, not many stocks are greatly overpriced. However, earnings themselves moved up and down with stock prices and prosperity—so that the real question is how much earnings may react this year.

MEXICO TO FORWARD BALANCE OF INTEREST

MEXICO CITY, Jan. 25. (Exclusive)—Today or tomorrow at the latest, it is stated at the office of the Finance Minister, Mexico will remit to New York for the account of the International Committee of Bankers the balance of its interest payment on the foreign debt due for the last half of 1926. The payment fell due the 1st inst.

PACIFIC TELEPHONE PLANS STOCK ISSUE

SAN FRANCISCO, Jan. 25. (AP)—The Pacific Telephone and Telegraph Company today applied to the State Railroad Commission for authority to issue and sell $50,000,000 in common stock to reimburse its treasury.

"SHARES IN AMERICA"

The moderate investor can now diversify with security and marketability

For example

$88.75

would purchase the minimum block of 5 shares of

DIVERSIFIED TRUSTEE SHARES

in these 24 basic American industries

RAILROADS
The New York Central
Union Pacific
Southern Pacific
Delaware & Hudson
Illinois Central
Louisville & Nashville

PUBLIC UTILITIES
American Telephone & Telegraph
Consolidated Gas of New York
Philadelphia Company
Pacific Gas & Electric
Detroit Edison
North American

INDUSTRIALS
United States Steel
American Tobacco
American Car & Foundry
E. I. du Pont de Nemours
Eastman Kodak
Westinghouse Electric
Kennecott Copper

STANDARD OILS
Standard Oil of New Jersey
Standard Oil of New York
Standard Oil of Indiana
Standard Oil (California)
Vacuum Oil

Diversified Trustee Shares are issued by Chatham Phenix National Bank and Trust Company of New York, Trustee, and secured by the deposit with them of fixed proportionate shares in 24 leading American industries operating in 48 states.

DIVERSIFIED TRUSTEE SHARES combine
Security of principal
Immediate marketability
Participation in profits
Avoidance of Inheritance Tax duplication
Freedom from Normal Income Tax

Public confidence in the soundness of this investment plan is best shown by the fact that millions of dollars in diversified trustee shares are outstanding in 33 states and 13 foreign countries.

Earning Record of Diversified Trustee Shares to date

Cost of shares originally offered May, 1925	$14.23
Present bid price	$17.88
Average annual appreciation	6%
Average annual dividends	$1.20
Average earning at present quotation extends	7%

Booklet "Shares in America" on Request

THROCKMORTON & CO., New York
HARRY L. JONES & CO., Correspondents
Title Insurance Bldg. TRinity 2600

CASS, HOWARD & SANFORD, Inc.
de FREMERY & CO. LIBERTY NATIONAL CO.
E. D. LEAVITT & CO. MILLER, VOSBURG & CO.
DRIVER, BAYLY & DUNHAM, Inc.
PASADENA
TOOLE-TIETZEN & CO.

An old established investment house of high standing in Los Angeles offers to the man having a good sales record a position on their staff carrying an opportunity of good earnings and future.

Letters of application must contain full history of applicant.

All replies confidential, apply D A K, Box 223, Times office.

New Issue

$140,000

LUGO SCHOOL DISTRICT

Los Angeles County, Cal.

5% Bonds

Dated January 1, 1927 Denomination $1000

Interest payable for the first year at the end thereof and thereafter semi-annually, January 1st and July 1st, both principal and interest payable at the office of the County Treasurer, Los Angeles, California.

Exempt from Personal Property Tax in California.

Free from Federal Income Tax. Legal Investment for California Savings Banks.

FINANCIAL STATEMENT
(as officially reported)

Assessed valuation, 1926-1927	$4,282,930
Bonded Debt (Including this issue)	200,000

MATURITIES AND YIELDS

$1000 Maturing January 1, 1928-1929 priced to yield	4.30%
2000 Maturing January 1, 1930-1934 priced to yield	4.30%
4000 Maturing January 1, 1935-1945 priced to yield	4.40%
4000 Maturing January 1, 1946-1955 priced to yield	4.48%
5000 Maturing January 1, 1956-1964 priced to yield	4.50%

Lugo School District having an area of about 3 square miles and an estimated population of 1000 people, is located about 7 miles south of the center of the City of Los Angeles on the Long Beach Blvd., and includes within its boundaries the city of Lynnwood. It is easily accessible by a number of paved highways and also the Pacific Electric Ry., whose main line to Santa Ana passes directly through the district.

The legality of this issue is subject to the approval of Messrs. O'Melveny, Millikin & Tuller of Los Angeles.

WILLIAM R. STAATS CO.
640 South Spring Street

E. H. ROLLINS & SONS
629 South Spring Street

The above statements are from official sources and while we do not guarantee them, we believe them to be correct.

...AMERICA"

...e investor can ...with security ...Ketability

...raified Trustee Shares ...d by Chatham Phenix National ...d Trust Company of New York, ... and secured by the deposit with ... fixed proportionate shares in 24 ...American industries operating in ...

...ED TRUSTEE SHARES combine ...y of principal ...diate marketability ...pation in profits ...nce of Inheritance Tax duplication ...n from Normal Income Tax

...onfidence in the soundness of this in... ...t plan is best shown by the fact that ... of dollars in diversified trustee shares ...tanding in 33 states and 13 foreign ...

...ecord of Diversified Trustee Shares to date ...es originally offered May, 1925....$14.375 ... price .....$17.00 ...nual appreciation ..... 6% ...nual dividends .....$1.20 ...ning at present quotation exceeds.... 7% ...Amerlea" on Request

...ON & CO., New York ...IES & CO., Correspondents ...g. TRinity 9808

... & SANFORD, Inc. LIBERTY NATIONAL CO. MILLER, VOSBURG & CO. ... & DUNHAM, Inc. ...TZEN & CO.

... house of high standing in Los ...ing a good sales record a posi... ... opportunity of good earnings

...ust contain full history of

...ly D A K, Box 223, Times office.

...ISTRICT

Denomination $1000 ...ity, January 1st and July 1st, both principal ...Los Angeles, California.

...n California.

...r California Savings Banks.

.....$4,282,930 200,000

...ield.....4.30% ...ield.....4.30% ...ield.....4.40% ...ield.....4.45% ...ield.....4.50%

... an estimated population of 6000 ...of Los Angeles on the Long Beach ... It is easily accessible by a number ... line to Santa Ana passes directly

...pproval of ...s Angeles.

...ROLLINS & SONS ...329 South Spring Street

...we believe them to be correct.

A Sound Utility Stock Yielding Over 8%

IN times like the present, when utility bonds are selling on a 4.75% to 5.50% basis, many conservative investors have found it both wise and profitable to invest at least a portion of their funds in high-grade utility preferred and common stocks.

CITIES SERVICE COMPANY Common Stock, now selling on a basis to yield slightly over 8% in cash and stock dividends, offers a particularly attractive investment at the present market.

The Company is the ninth largest Corporation in the United States, banks, railroads, and insurance companies excepted. Its properties cover 31 states; its security-holders number 200,000; and its assets exceed $609,000,000.

Let us send you more detailed information.

Toole-Tietzen & Co.
230 West 7th St. Los Angeles
Telephone TRinity 8111
SANTA MONICA HOLLYWOOD SAN DIEGO

NEW YORK CURB STOCKS

NEW YORK, Jan. 25. (AP)—The main price movement in today's curb market was downward, although a few issues continued to move against the current trend. Trading was again in large volume, but dominated largely by professionals.

Eatey Welte issues, the sensational break in which featured yesterday's session, received better support, the A stock closing at 23 1-2, up 1 1-2 net, after having touched 26 3-4 in the early trading, while the B stock showed a net gain of 3 5-8 at 10 7-8. It was announced that banks and brokerage houses with large holdings of both issues had formed a pool to protect their holdings following the failure of the Philadelphia firm which originally sponsored the issue.

Reactionary tendencies in the oils were rather more pronounced, Standard Oil of Indiana selling down 1 3-8 points to 70, with losses of a point or two also being recorded by Standard Oil of Kentucky, Vacuum, Lone Star, National Fuel and some of the pipe line shares. South American issues yielded fractionally.

Freshman Radio, which was heavy yesterday, rallied over a point. Coal shares were heavy, Lehigh Valley coal certificates dropping 3 3-8 points, and Lehigh Coal and Navigation 1 1-2. Heaviness also cropped out in Rand Kardex, Warner Brothers Pictures B, the new U. S. Distributing issues, Union and United Tobacco, Gillette Safety Razor, International Silver and Philip Morris. Happiness Stores held firm around its recent high level on reports that important developments were pending.

Public utilities were quiet with price changes irregular.

The closing price is omitted when same as the last, and both low and close when same as the high.

(Sales in Hundreds)	High	Low	Close
Industrials—			
Alpha Port. Cement A5..	150	41	41
Aluminum Co. Am.	3	71½	71
Am. Arch.	1	100	104
Am. Cyan B			34
Am. Dry. A El.	10	68	68½
Am. Light & Tractor	7	233	230
Am. Colloids Co. A5	10	107	
Am. Rolling Mills A5	320	45½	45
Am. Seat pf.	1	43¾	
Am. Superpower A	3	99½	99½
Am. Superpower B	3	99	
Am. Superpower 1st pfd.	3	97½	97½
Am. Superpower 1st pfd.	3	94½	94½
Amp. Writ. Paper vtc.	1	10	
Anchor Cap. Mfrs.	1	15¾	
Arizona Power A5	85	23	
Asso. Gas & El.	33	57	
Atl. Fruit Sug.	1	45¾	45
Atlas Port. Cem. new	1	83	
Bamitalia	23	94½	
Beaver Bd. pfd. ctf.	1	98	
Bell Tel. Pens. pfd. A5	10	112¾	
Borden Co.	4	105¼	104½
Bridgeport Mach.	1	8	
Brill A	1	23¾	
Br. Am. Tob. ords.	22	23¾	23½
Brooklyn R. R.	43	9¾	9¾
Bruce E. L. & P.	1	27	
Bud. Mfg. A Last Pay.	1	27½	
C. G. Spring & B. new	1	9¾	9¾
Can. Sugar Refin. A5..	37	98	
Centrifugal Pipe	3	100	
Chi Nip. & W.	4	105½	
Commonwealth Power	38	44	45½
Con. G. & E. pfd. A5	25	101	
Cons. Gas & El. Balt.	7	51¾	51½
Cons. Gas N. Y. pfd. wi.	31	91¾	92½
Cons. Gas N. Y. wi.	26	90	94½
Cons. Laundry	7	21½	21¾
Curtis Pub. A5	26	173½	
Curtis Pub. 7s pfd. A5.	1120	117	116
Curtiss Aero	5	22	21½
Curtiss Aero pfd.	1	60½	
De Forest vtc.	5	9¾	9¾
De Forest Radio C.O.D.	3	9¾	
Dunbar Dis-Cast	2	19¾	19
Dubilier Con. & Rad.	1	9	
Durant Motors	31	20½	21
Duz, Inc. A	1	9½	
Eastern Roll. Mills	1	23	
Ellington Schild	1	24½	
Elec. Bond & Share	22	69¾	69¾
El. Bond & Share pfd. A5	50	107¾	107½
Electric Invest.	1	33½	
El. P. & L. 2nd pfd. A5	34	99½	
Emer. Wat. A	185	20¾	22½
Entry Wat. B	23	11	9½
Fageol Motors	1	33½	33½
Falarde Sugar A5	40	105	130
Fan Farm Candy	1	29½	
Farban	12	19	18¾
Foundation Foreign	1	17	
Fox Theater A	1	21¾	
Franklin Mfg. Co.	2	17½	
Franklin 7s pfd. A5	23	79½	
Freed-Eisemann	25	7	6½
Freshman Chas.	25	22½	20½
Fulton Sylphon	5	41	40½
Garod Radio	1	2	
Gatineau Co. A5	125	59¾	59¾
General Baking A	12	37	36½
General Baking B	123	6	5¾
Gen. Fireproofing	1	51	
Gen. Ice Cream	1	43	
Gen'l-Silk Corp.	3	10¾	10½
Gillette Safety Razor	12	92	91½
Glenoelte Products	2	11½	
Gtes Aldon Coal	24	105¾	106
Globe Aderf	3	29½	29½
Goodyear Tire & Rubber	7	29	29
Habirshaw Cable & Wire	1	20¾	
Happiness Candy St. A	2		6½
Happiness Candy T.	17	6½	6¾
Hendee	1	15	
Horn & Hardart	1	53¾	
Imp. Tob Con.	1		4
Ind. Ray A	13	6½	6¼
Int. Concrete Indust.	1	3¾	
Int. Silver A5	350	109	108
Inter Utilities B	2	4¼	
Johns Manville A5	25	215	
Johns Manville Co. new	1	68	66
Landrew Weld A st.	1	11	
Lehigh Coal & Nav.	1	15	
Lehigh Pow. Sec's	36	17¾	18¾
Lehigh Val. Coal ctf.	41	41½	40¾
Libby McN. & Libby	1	10¾	
Libby Ow. Sh. Glass A5	40	146½	141
Liberty Radio C. A	16	13	
Madison Square Gard. ctf.	1	37½	
Marmon Motors	8	37	36½
McAdoress & F. pfd.	20	102	
McCall Corp. new A5	25	98½	
Mid. West. Util. pfd.	1	100½	
Mohawk & Hudson Power	1	100	101¾
Mohawk & H. 1st pfd. A5	75	101½	
Mohawk Valley new	1	38½	
Nat. Acme Co.	1	30	
N. Amer. Co. A5	30	29¾	
National Biscuit	5	96½	
Nat. Elec. Power A	1	24¾	24½
National Leather	1	2	
National Power & L. pfd.	4	102½	101½
Nat. Pub. Service A	1	27½	102
Nat. Pub. Service B	1	27½	
Nelsner Bros.	37	20½	20½
Nelson Corp. (N.)	1	27	
N. J. Zinc A5	60	155	154
New Orl. Gt. Nor. R. R.	3	29½	
Northeast Power	17	17¾	17¾
Nor. Ohio Power	13	14¼	
Nor. States Power A	1	100½	
Nor. States Power B	1	100½	
Nortex Mines & Ext.	1	2½	
Pomeroy A pfd. A5	10	100	
Pond Oil A & A	1	20	
Pond Oil Co.	1	20½	
Powdrell Drug Store	1	20	
Public Service Pa.	1	100½	
Philip Morris A	2	39½	
Pillsbury Flour	1	147	
Pitts. Coke Ctrs. Sr. A5	230	127	
Pratt & Lambert	1	27½	
Prudence Co. A5	4	102½	102
Prudence Co. pfd. A5	25	100½	
Pyrene Mfg.	1	30	
Quaker Oats Bureau	100	66½	66½
Ray Motors	14	21½	21½
Ray. Motor Trust vtc.	4	21	
Richmond Radiator	1	47½	
Rickenbg Radiator pfd.	1	47½	47
Rockbottom Waters	1	20	
Royal Bak. Powder pfd.	1	101	
Safeway Stores A5	110	235	237
Schulte Real Estate A5	75	13½	
Servel Del.	24	6¾	6¾
Sherwin Williams	1	69	
Silica Gel. Corp. vtc.	1	19½	
Singer Mfg. A5	38	377	376
Sols Vinsen XD	1	7¾	377
Sols Vinsen rcts. XD	8	7¾	
Southeast Power & Light	8	34½	
Southeast Power & L. wt.	1	6	
Southeast P. & L. pf. pfd.	1	67½	
South. Cal. Ed. A pfd.	2	28½	28¾
So. Gas & Power A new	2	22½	
S. W. Bell Tel. pfd. A5	1	116	
Southwest P. & L. pfd. A5	30	100½	
Stan. Gas & El. pfd. A5	25	100	
Stand. Comm. Tob.	23	21¾	21
Stand. Pow. & L. new	3	24½	
Stand. Sch. A	2	27½	
Swift Int.	1	27½	
Trans Lux Day Pict.	16	7¾	7¾
Trumbull Steel	1	27½	
Tubize Art Silk B ctf. A5	10	15	
Tung Sol Lamp	1	6	
Un. Artist Thea. ctf.	2	90	
Unit. Bis. B	19	8½	9
Unit Gas Imp. new	2	99½	99½
Un. Lt. & Pow. A new	40	14½	13¾
Un. Porti Shoring new	1	100	
U. S. Dist. Wi.	1	13	
U. S. Dist. pfd. wi.	6	89	
U. S. Gypsum	1	97	
U. S. Light & Heat new	3	33½	33½
Unit. Leaf Tobacco	19	44	43¾
Universal Pictures	1	14½	
Util. Pow. & L. B ctf.	1	13½	
Van Camp Pack. pfd.	1	100	
Victor Talk. Mach.	1	135½	135½
W. & L. E. pr. lien A5.	30	108	109
Warner Bros. Pic.	27	29½	30
Wes. Oil & Gas. ctf. A5	250	54	54½
West Dairy Prod. A	1	48¾	
West Md. Ry. 1st pfd. A5	1	25½	
White Sewing Machine	37	19¾	19¾
Standard Oils—			
Anglo-Am. Oil	1	29¾	
Buckeye Pipe Line A5..	30	65	
Chesb's Mfg.	2	81	80½
Continental Oil	44	31¼	30¾
Cumberland Pipe A5	30	115	
Galena Signal	3	17½	
Galena Sig. pfd. new A5	2	42½	42½
Humble Oil & Ref.	23	60¾	60½
Illinois Pipe Line A5	130	127½	127¼
Imp. Oil Canada	58	41¾	41½
Indiana Pipe Line A5	50	61½	
Inter. Pet.	87	33¾	
Nat. Transit	2	13¾	
N. Y. Transit	2	60	
Ohio Oil	2	60½	
Prairie Oil & Gas	29	53½	53½
Prairie Pipe Line	3	134	135½
Solar Ref.	80	200	198 200
Southern Pipe Line	1	75½	
Stand. Oil Indiana	157	71	70
Stand. Oil Kentucky	6	119	118½ 119
Stand. Oil Nebraska	1	68½	
Stand. Oil of Ohio A5	30	342	341 343
Vacuum Oil	21	100½	99¾
Miscellaneous Oils—			
*Am. Cont. Oil5sdp	111	1 5-16	1 13-16 1⅞
Am. Maracaibo	40	5	5¾ 5¾
Barnsdall Corp. ser.	1	19½	19½
Boone	10	6¾	6¾
Brit.-Amer. Oil	2	21	20¾ 21
*Cardinal Petrol.	10	2	
Carib. Synd.	18	23½	23¾
Carib. Synd. Co. 8 M.	25	24½	25
*Dn. rts.	10	2½	
Cities Service new	105	53½	52½ 52¾
Cities Service pfd.	17	91½	90½ 91½
Colombian Syndicate	342	1	
Creole Syndi.	84	1½	
Cross Control	1	2½	
Darby Pet.	22	6½	
Darby Pete vtc.	16	6¾	
Elkay Oil	44	3¾	
Gilliland Oil vtc.	3	1⅞	
Gulf Oil Corp. Pa.	3	66½	66½ 66
Kirby Pet. A	18	6¾	
Leonard Oil	14	5	5½
Lone Star Gas	1	49¾	49
Magnolene Synd'te.	57	2¾	1¾ 1¾
Margay Oil	1	12½	
Mex. Panuco	1	2¾	2½
*Mexican Oil	20	31	
Mountain Prod.	8	26¾	26¾
Nat'l Fuel & Gas A5	10	100	
New Mex. & Ariz. Land.	9	11½	11½
Pandem Oil	11	7¾	7½
Pantepec of Venez.	5	12	11¾ 12
Red Banks	9	22	19 22
Reiter Foster	1	13	
*Royal Canadian	10	22	
Salt Creek Cons.	1	7¾	
Salt Creek Prod.	4	31	30½
Tidal Osage	1	22¾	
Tidal Osage non vtc.	1	20¾	
Tide Water Asso. Oil	53	23	22½ 22¾
Tide Water Asso. Oil pfd.	1	93½	
Venez. Pete.	1	6¾	6½ 6¾
Wilcox Oil & Gas	28	32½	31¾
Mining—			
*Am. Tin & Tung.	30	11	9
*Amo. Explor.	1	70	
*Arizona Globe	10	6	
Bingham Mines	1	35	
Cons. Cop. Min.	9	2 15-16	2¾
Con. Gold Mines	1	5½	5½ 5¾
*Eureka Croesus	25	5	
*Falcon Lead Min.	1	70	
Golden Center Min.	1	1⅝	
*Golden States Min.	50	4	
*Goldfield Cons.	10	9	
*Hearthorne Min.	20	3	
Hollinger Gold Min.	1	20½	
Key Copper	450	2 5-16	1⅝ 1 5-16
New Cornelia Cop.	1	23½	
Newmont Mining	2	69	68¾ 69
Nipissing Mines	20	10½	9½ 9¾
Nevada Mines	10	31½	31½
No. Butte Mining	1	3	
*Okla Copper	10	45	
Premier Gold	7	1⅝	
*Rawhide, West Dlv.	20	3	
San Toy	10	5	
*Sacrbrsd Gold	30	3	
*Shaad, Silv.-Lead	10	10	
Tek Hughes Gold	10	5	
Tonopah Mining	1	3 5-16	
United Verde Ext.	2	23	22½
Wenden Copper Min.	1	2¾	2½ 2¾
MORE			
Domestic Bonds— (Sales in $1000s)			
Allied Packer 6s 1939	3	74½	73¾
Allied Packer 6s 1939	3	80	
Aluminum 7s 1933	20	105½	
Am. G. & E. Co 6 1944	20	103½	103½ 103¾
Am. P. & L. Co 2016	13	102½	102½
Am. Smel. M. Co 1930	1	102½	
Am. Steel Co 1936	40	104¼	104
Am. Thread 5s 1928	9	102	101½
Am. Water Wks. 6s 1975	10	101½	101½
Anaconda Cop. Co A 1929	15	102½	102
Appalac. Pow. 5s 1956	11	99½	99¾
Ark. Pow. & Ltg. 5s 1956	1	99½	
Assd. Gas & E. Co 1955	10	103¾	
Assd. Gas & El. Wld. 6½s	1	103½	97½ 97¾
At. Fruit & Sug. 6s 1948	3	30	19½
Beacon Oil 6s 1939	10	102½	102½ 102¾
Beaver Bd. 6s 1933	1	98½	98
Bell Tel. Can. 5s 1955	10	101½	101½ 101¾
Brewer Tor 7½s 1935	1	99½	98
Can. N. Ry. Gr. 7s '35	1	113½	
Can. Pacif. 4½s 1946	2	99½	
Carolina P. & L. 5s 1956	10	100½	
Cities Service 6s 1966	64	98½	98½ 98¾
Clev. El. Ill. 5s R wi. '61	30	103¾	
Con. Laredos 6s 1941	1	97½	
Con. Textile 6s 1941	1	98½	
Cuban Comp. 6s 1939	2	97¾	97½ 97¾
Cubahr P. 7½s 1937	40	98	97½ 98
Cubahy Pack. 8s 1948	1	99¾	

LOS ANGELES EXCHANGE

Sales—	High.	Low.	Close.
BANK STOCKS			
450 Bancitaly Corp.	94⅛	94⅛	94⅛
813 Do. rights	36	32	32
1 Bank of Italy	550	550	548
California Bank	--	--	411
Citizens' National	--	--	411
Farm. & Mer. Nat'l.	--	--	480
23 First National	476	465	480
Merchants' National	--	--	374
Nat. City Bk., L. A.	--	--	139
Pacific National Co.	--	--	137½
Pacific National Co.	--	--	112½
Sec. Tr. & Sav. Bk.	--	--	443
70 Un. St. & Tr., L. A.	195	185	194
U. S. National Bank	--	--	197½
INDUSTRIALS			
70 Globe G.&M. pfd. '32	99	99	99
Goodyear T.&R. pfd.	--	--	94½
23 Goodyear Textile	96½	96½	96
Home Service	--	--	34
175 Maryland Motors pfd.	3½	3½	3½
Do. com.	--	--	3
Southern Glass Co.	--	--	39
PUBLIC UTILITIES			
50 L. A. G.&E. pfd.	99½	99½	99½
P. G.&E. 1stpf. $2Spar	--	--	99½
S. J. L.&P. pr. pfd.	--	--	100½
Do. 7% pfd.	--	--	103
S. C. Ed. orig. pfd.	--	--	97
25 Do. 7% pfd.	29½	29½	29¾
117 Do. 6% pfd.	25	24½	24½
1158 Do. com.	33½	33	33
So. Cal. Gas com.	--	--	108
95 Do. 6% pfd.	96½	96½	96½
So. Co. Gas 7% pfd.	--	--	100
Pacific Mutual Life	--	--	1085
MISCELLANEOUS			
Calif. Delta Farms	--	--	2½
Central A Pac. Ltg.	--	--	1.50
Commercial Dis. com.	--	--	72
Foster & Kleiser com.	--	--	72½
Laguna L.&W. com.	--	--	3.00
11374 L. A. Investment	2.95½	2.92	2.95
Mortgage Guar. Co.	--	--	150½
P. Fin. pfd. Ser. A.	--	--	112
Do. pfd. Ser. B.	--	--	101
Sun Realty com.	--	--	7
OIL STOCKS			
American Crude Oil	--	--	3
Bolsa Chica Oil	--	--	3
800 California Pet. com.	31½	31½	31½
Central Oil	--	--	.60
20 Gilmore Oil	7	7	6½
Detroit C. Gas 6s 1947	3	107	
Duke Pri. Pow. 6s 1966	28	105½	105¾
Ellington Sch. Co. 6s 1935	1	97½	
El. Refrig. 6s 1936	20	98½	
Fed. Sugar 6s 1933	7	98¾	98
Fisk Rub. 8½s 1941	12	96	97
Fla. P. & L. 5s 1954	16	94½	94½
Gal. Oil 7% 1930	1	91½	
Gatineau Pow. 5s 1956	35	97½	97½
Gatineau Pow. 5s 1956	33	97½	97½
Gen. Petrol. 6s 1928	23	101½	
General Pet. 6s 1928	1	101½	
Grand Trunk 6½s 1936	25	100½	100½
Gulf Oil 5½s 1937	10	97½	97½
Hood Rubber 7s 1936	7	102½	
Indepnd. Oil 6½s 1931	2	100	
Indiana Lime 6s 1941	19	98½	98½
Indianapolis P.&L. 5s 1950	12	100½	
Inter. Pet. 6½s 1938	3	100½	
Int. Paper 5s wi.	37	99½	99½
Laclede Gas 5½s 1953	5	101½	
Lehigh P.S. 5s 2026	40	100½	100½
Libby McN. & L. 7s 1931	1	100	
Long Isl. Lt. Co. 5s 1945	10	102½	
Manitoba, Ltd. 5½s 1951	10	100	
Mass. Gas 5½s 1946	10	103½	103½
Midwest Gas 7s 1950	20	97½	98
Mont. Ward Proc. 5s 1946	2	99½	
Nat. Dist. 6½s 1933	1	99½	99½
Nat. Pow. & Lt. 6s 2026	30	100	
New. Con. Coa. 6s 1941	1	100½	
N.O.T. & Mex. 5s 1956	12	102½	102½
Nor. States Pow. 6½s wi.	1	100½	
Nor. States Pr. wi. 6½s '33	11	116	112½
Ohio Power 7s 1952	5	100½	
Ohio Power 6½s D 1950	1	100½	100½
Ohio Riv. Ed. 5s 1937	1	97½	
Okla. Nat. Gas 6½s	4	99½	99½
Pac. Pow. & Lt. 5s 1942	1	98½	98½
Phila. El. 5½s 1972	25	103½	103½
Phila. Rapid Tran. 5s 1962	1	100	
Pub. Serv. N. J. 6½s '36	17	101	100½
Pure Oil 6½s 1933	1	103½	
Schulte R. & S. 6s 1935	1	100½	95
Servel Corp. 6s 1931	4	100½	100½
Shumacher 7s 1951	1	100½	100½
S.E.P. & L. 6s wi. 2023	75	98½	98½
South. Cal. Ed. 5s 1944	1	101½	
South Cal. Ed. 5s 1951	7	101½	
Stand. Oil N. Y. 6½s '33	3	105	
St. Oil N.Y. 4½s 1951	7	97½	97½
Sun Oil 6½s 1939	3	107½	
Swift Co. 5s 1932	25	99½	
Transcfl. Oil 7s 1930	1	99½	
Utah G. Co. 6½s ser.	1	100	
1550 Wally Dev. Co.	1.00	1.00	1.00
Jade Oil	--	--	.02
57800 Julian Pet. pfd.	13½	13	13
21775 Do. com.	2½	2½	2½
Marine Corp.	--	--	1.00
Mascot Oil	--	--	1.30
Midway Northern	--	--	1.00
Mt. Diablo U.S.A.D.	--	--	.70
Oceanic Oil	--	--	.40
Olinda Land Co. (all)	--	--	.30
1000 Republic Petroleum	6½	6½	6½
Rice Ranch Oil	--	--	1.22½
800 Richfield Oil com.	23½	23	23½
10 Rio Grande Oil com.	20½	20½	20½
100 Shell Union com.	29½	29½	29½
30 Standard Oil of Cal.	56½	56½	56½
913 Union Oil of Cal.	54	53½	53½
64 Union Oil Associates	54	54	54
U. S. Republics	--	--	.12
MINING STOCKS			
OATMAN DISTRICT			
Argo Mines	--	--	.03½
1000 Black Range	.02	.02	.01½
Boundary Cons.	--	--	.02
13000 Gold Dust	.07½	.07	.07
8000 Gold Ore Mining Co.	.13	.12	.12
Lucky Boy	--	--	.01½
6000 Oatman Gold	.04½	.04	.04½
Oatman United	--	--	.03
6000 San Francisco Gold	.03½	.03	.03
Sun Diel	--	--	.04
Sunnyside Con.	--	--	.10½
Sunnyside Mining	--	--	.10½
United Americas	--	--	.02½
United Eastern	--	--	.05
13500 Western Apex	.09	.08	.09
OTHER DISTRICTS			
Bunn Gold	--	--	.04
1000 Katherine Gold	.45	.45	.45
10000 Katherine Extension	.09	.09	.09½
New Gibraltar	--	--	.21½
Yellow Aster	--	--	.03½
Yellow Dog	--	--	.04
SILVER-LEAD			
1000 Big Jim Mines, Inc.	.42½	.42½	.42½
2500 Comstock Silver	.57½	.56	.56
Lucky Boy Divide	--	--	.02
New Yosemite Divid.	--	--	.03
1000 North Star	.08½	.08½	.08
Prince Consolidated	--	--	.01
Silversmith Mines	--	--	.02
1000 Silver Silver-Lead	.39	.38	.39½
Virginia Louise	--	--	.01½
Yellow Pine	--	--	.35
Foreign Bonds—			
Baden Con. Mun. 7s 1951	14	101½	100¾ 101½
Berlin El. 6½s 1951	1	102	100½ 101½
Berlin El. Ele. & U. 6½s	1	102	100½ 101
Bremen A. Prem. 7½s '42	9	99	98½ 99
Bremen A. Prem. 7½s 1935	2	99	98½ 99
Bremen A. Prem. 7½s 1935	1	99	98½ 99
Bremen A. Prem. 7½s 1947	17	99	98 99
Bremen Con. 1935	1	99	98½ 99
Bremen Hypothek 7½s 1947	1	99	98½ 99
Bremen Ind. & K. 7s 1944	1	100	99½ 100
Ger. Con. El. P. 6½s 1950	19	101½	100½ 101½
Ger. Con. El. P. 6½s 1950	1	101½	100½ 101½
Hamburg El. 7½s 1935	1	101½	100½ 101½
Hamburg 6½s 6s	1	98	97½ 98
Hamburg 6½s 6s	1	98	97½ 98
Hamburg 6½s 1938

Wheat Prices Up Sharply on Bullish Report

CHICAGO, Jan. 25. (Exclusive)—A tightening in the world's cash wheat situation, coupled with an increase of 16,000,000 bushels in the estimate of world's import requirements for the 1926-27 season by Broomhall, and pronounced strength in Liverpool, carried prices here up 1¾ from the finish of Monday to a high of 1.49 for May, the best figure on the present upturn and 4¼c above the recent low. The finish was at the top, with net gains of 1¾@1¾c, with May 1.41⅝@1.42, July 1.32⅝@1.32⅝ and September 1.33⅝.

Corn gained ½c in sympathy with wheat and closed with May 81⅝, July 84¼ and September 86¾. Oats were ⅛@¼c higher, with May at and July 43⅛, while rye sold at a new high in the present movement and closed ¾@1¼c higher, with May 1.06¾@1.06¾ and July 1.05.

There was no material pressure on the local wheat market until May touched 1.41, at which figure there was considerable selling by a class by brokers of, offers, but the offerings were gradually absorbed by strong commission houses and later the sellers of offers had to protect themselves, helping along the upturn. Winnipeg developed pronounced strength and gained 1¼@1⅝c, with May leading, with buying by cash interests and locals, some of the latter expecting the Canadian government report to show a reduction in the yield. The returns, however, gave all Canada 454,980,000 bushels, or 400,000 bushels in excess of the preliminary returns, and compared with 417,874,000 bushels harvested last year.

Cash wheat at the seaboard and gulf had tightened up considerably of late, with red winter 1@1½c at Atlantic ports, while No. 2 hard at the gulf was ½c higher selling at 1½c over Chicago May. Premiums here and in the Southwest were unchanged, with a fair milling demand. Export sales in all positions were finally estimated at 500,000 bushels. Broomhall estimates world's import needs for the season at 720,000,000 bushels and looks for exporting countries to clear 720,000,000 bushels, out of an estimated total surplus of 803,000,000 bushels, against 734,000,000 bushels last year, when clearances approached 672,000,000 bushels. Indian crop reports were distinctly unfavorable and colder weather would be beneficial in many countries in Europe.

Buenos Aires wheat closed strong and 1½c higher, with February 1.38 and March 1.39½. Liverpool finished unchanged to ¼d higher, with a good demand for near-by grain, and dearer Argentine offerings.

Corn was easier in the early trading, due to lack of aggressive buying, but firmed up later with wheat and closed about the top. Conflicting reports were received from the interior as to country offerings. Local handlers claimed their basket only limited amounts to arrive, while St. Louis bought 75,000 bushels or more. Missouri River markets said there was a good shipping demand from the West. Selling against offers checked the bulge. Houses with northwestern connections bought oats, and the May-July spread narrowed fractionally early, but was ⅛c different at the last, or the same as on Monday.

Rye showed a strong undertone from the start, with houses with foreign connections buying at Duluth, and there was a good cash demand, with sales of 100,000 bushels for export at the seaboard to the southeast. German import needs were placed at 20,000,000 to 30,000,000 bushels, in addition to which other continental countries require liberal amounts.

Trading in lard and meats was limited, both in cash and futures, with dry salted cash bellies ⅛c lower and green and cured hams ¼@⅜c lower. Futures of lard and meats were offered sparingly toward the last and lard closed with net gains of 12½@15c, short ribs were unchanged to 5½c higher and bellies unchanged to 10c higher.

RANGE OF PRICES

Wheat—	Open.	High.	Low.	Close.
May	1.40¾	1.49	1.40¾	1.41⅞
July	1.31⅞	1.32⅝	1.31⅛	1.32⅝
Sept.	1.33⅛	1.33⅝	1.33⅛	1.33¼
Corn—				
Jan.	....	....	....	.79
May	.80⅝	.85⅛	.80⅝	.81⅝
July	.84⅛	.84⅞	.84⅛	.84⅝
Sept.	.86¼	.87	.86¼	.86⅝
Oats—				
Jan.	....	....	....	.42¾
May	.43⅛	.43	.42⅝	.43
July	.42⅛	.42⅝	.42¼	.42⅝
Sept.	.40⅛	.40⅝	.40⅛	.40⅝

WINNIPEG WHEAT

May	1.38⅝	1.39⅛	1.38⅝	1.38⅝
July	1.33⅛	1.34⅛	1.33⅛	1.34⅛

CASH GRAINS

Wheat: No. 2, 1.35; No. 1 hard winter, 1.40½; No. 2 hard winter, 1.31½; No. 4 hard winter, 1.26.

Corn: No. 4 mixed, 82½; No. 5 mixed, 81@82; No. 2 yellow, 73½@84½; No. 4 yellow, 84@77½; No. 4 white, 82@70; No. 5 white, 81½@77; No. 4 white, 82@82; sample grade, 74@82.

Oats: No. 2 white, 51@52; No. 3 white, 45@46; No. 4 white, 40@45; sample grade, 39@40.

NEW YORK GRAINS

NEW YORK, Jan. 25. (P)—Wheat: Spot, strong; No. 1 dark northern spring, c.i.f. New York, nil, 1.73½; No. 2 hard winter, f.a.b. New York, all rail, 1.40⅞; No. 2 mixed durum, do., to arrive, 1.54⅞; No. 1 Manitoba, lake and rail, to arrive, 1.43⅞, in bond.

Corn: Spot, steady; No. 2 yellow, c.i.f. truck, New York, all rail, 86½; No. 3 yellow, do., 86½.

Oats: Spot, steady; No. 2 white, 57.

LOCAL GRAINS

ARRIVALS AT LOS ANGELES

Wheat, 1 car; barley, 6; corn, 3; hay, 1; flour, 1; cereals, 1; cottonseed, 2; coffee, 1; total 18. Hay, 5.

December barley San Francisco, 1.32½ bid. February barley, Los Angeles, 1.37½@1.37½.

Local miller prices California grains f.o.b. Los Angeles yesterday:

Wheat	1.40
Yellow corn, No. 2	1.80
Milo	1.80
Feed barley, sacked	1.45

Local hay quotations, corrected weekly by Los Angeles Grain Exchange:

	Per ton
Rabbit alfalfa	20.00
No. 1 dairy alfalfa	18.00
No. 2 dairy alfalfa	16.00
No. 1 oat hay	18.00
No. 1 barley	16.00

COFFEE MARKET

[Furnished by E. F. Hutton & Co.]

	High.	Low.	Close.
January	14.45	14.36	14.43
March	13.94	13.75	13.84
May	13.69	13.57	13.57
July	13.52	13.44	13.37
September	13.16	13.04	13.13
December	12.94	12.84	12.92

BUTTER AND EGGS

January 25, 1927

[Closing prices quoted are corrected daily by Produce Exchange of Los Angeles.]

Butter

Wholesale prices, 46.
Price to retailers, 51 to 52.

Eggs

Extras, 27, down 2.
Fresh firsts, 26, down 2.
Trade, 26, down 2.
Pullets, 25, down 2.

SAN FRANCISCO, Jan. 25. (P)—Net wholesale prices:

Butter, 92 score, 48; 91 score, 46. Eggs, U. S. No. 1, extras, 33; U. S. No. 1 medium, 29; U. S. No. 1 small, 23. Cheese, California fancy flats, 23.

CHICAGO, Jan. 25. (P)—Butter higher; receipts, 12,383; tubs; creamery extras (91 score) 47½; standards, 47½; extra firsts, 46½@47; firsts, 44¼@45½; seconds, 43@44.

Eggs lower; receipts, 18,686 cases; firsts less than cur lots, 32½; ordinary firsts, 31@31½; miscellaneous, 27@28.

NEW YORK, Jan. 25. (P)—Butter firm; receipts, 11,097. Creamery extras (92 score,) 47½.

Eggs unsettled; receipts 37,602; fresh gathered extra firsts, 35@40; firsts, 27@34; seconds, 25@26; storage stocks, 23,000; prime, 29@31; fair to good, 27@27; nearby hennery whites, closely selected extras, 45@46; nearby and nearby western hennery whites firsts to average extras, 43@44; nearby hennery browns, extras 42@43; Pacific Coast whites, storage freight, 44@45; firsts to extra firsts, 42@43.

Cheese steady; receipts, 122,795.

METAL MARKETS

CLEVELAND, Jan. 25. (Exclusive)—Daily Metal Trade today says: "Sudbie 94c-iron quotations are down 50c to 75c a ton, with as low as 18.50 quoted on large outside inquiries. Sheet mill operations are expanding in the Youngstown district and sheet quotations are firmer, although competition still remains keen. Concessions are being granted on pipe, wire in eastern markets. Freight car orders are accumulating steadily in the Chicago district.

"In the numerous markets eager to restoring business abroad, with producers asking 13.25@13.87½; delivered Connecticut, Lead, silver and tin quotations all are lower, with lead at 7.75c, St. Louis; zinc, 6.27½@6.40c, St. Louis, and tin 65.50@65.75c."

METAL PRICES

NEW YORK, Jan. 25. (P)—Copper dull; electrolytic, spot and futures, 13.37 asked.

Tin easier; spot and nearby, 65.37; March, 66.00 bid.

Lead dull; spot, 7.25.

Zinc weak; East St. Louis, spot and futures, 6.40.

SUGAR RANGE

[Furnished by E. A. Pierce & Co., 618 West Sixth street.]

	Open.	High.	Low.	Close.
January	....	3.06	3.06	3.07
March	3.11	3.15	3.11	3.14@3.15
May	3.31	3.35	3.31	3.34
July	3.31	3.35	3.31	3.34@3.35
September	3.29	3.33	3.29	3.32@3.33
October	....	....	....	3.31
December	3.31	3.35	3.31	3.31

SUGAR PRICES

NEW YORK, Jan. 25. (P)—Raw sugar, 4.90, refined 6 20@6.25.

NAVAL STORES

SAVANNAH (Ga.) Jan. 25. (P)—Turpentine firm, 75½; sales, 59; receipts, 197; shipments, 175; stock, 10,097.

Rosin firm; sales, 395; receipts, 554; shipments, 483; stock, 70,168.

Quote: B, 11.50; D, 11.60; E, 11.65; F, 11.70; G, 11.75; H, 11.80; I, 11.85; K, 11.90; M, 12.00; N, 12.25; WG, 13.00; WW, X, 13.75.

DRIED FRUITS

NEW YORK, Jan. 25. (P)—Evaporated apples quiet; prunes steady; apricots steady, extra choice 24@25½. Peaches barely steady; standards, 11½@12.00; choice, 13½@13.00; extra choice, 13½@14. Raisins steady, seedless 7½@11.

PRODUCE MARKET

[United States Bureau of Agricultural Economics.]

Trading was moderate on the wholesale market yesterday morning. Artichokes moved slower. Prices holding steady. Bananas sold at slightly lower figures. Imperial Valley lettuce had a slightly stronger undertone, prices showing little change over yesterday. Peas were in limited supply, prices higher. Other lines held steady.

APPLES—Washington, Idaho and Oregon, Winesaps, extra fancy, 2.50@2.75 per box. Rhode Island Greenings, extra fancy, 2.10@2.25; fancy, 1.75@1.85. Delicious, extra fancy, 2.75@3.00 per box. Jonathans, extra fancy 2.50@2.65; fine, 2.25 box; Rome Beauties, extra fancy, 2.00@2.10; fancy 1.75@1.85. Utah, Idaho, Washington, Jonathans, orchard run, culls out, 2.00@2.25 basket; poorer 1.75@2.00; Romes, 2.50@2.90 cwt box; 2.50@3.00. Washington, Idaho, Delicious, best, 2.60@2.80 cwt. Wolfe ville, Yellow Newtons, common storage, mostly 1.50@1.60, cold storage mostly 2.50; Pearmains, cold storage, 2.50@2.75, common storage 1.00@1.75 cwt. Baldwins, 1.50@2.75, few 3.00 cwt. Yungins, Delichess, 2.00@3.50 cwt.; few large, well colored, 4.00@5.00 per cwt.

ARTICHOKES—Central California, buns, 75c@$1 doz; mostly 2.00@2.50; tow, 2.50; 60s-100s, 1.00@2.75.

BANANAS—In ripes, 5½@6 per pound.

BRUSSELS SPROUTS—Central California, mostly ordinary, 10@12 per pound.

BUNCHED VEGETABLES—Per dozen bunches: beets, 2.00@3; carrots, 75; onions, 10@15; spinach, 25@30; turnips, 25@30; red radishes, 90@$1; white radishes, 30@35.

CABBAGE—Local, 1.50@1.75 per cwt.

CAULIFLOWER—Local, Pearl, best mostly 75@85 per field crate.

CELERY—Local, best mostly 2.00@2.25 per crate. Northern, best, 4.00; ordinary, 3.75@3.85 per crate. San Diego, best, 4.00@4.50.

GRAPEFRUIT—Arizona, seedless, 270-100s, 2.75@3.50 per box. Imperials, 80s 2nd larger, 2.75@4.00; 100s, 2.25@2.50. Central California, 80s-100s, 4.50@5.50 per box.

LEMONS—Local, special brands, 250s-360s, 4.00@4.25 per box.

LETTUCE—Imperial, 4-5 dozen, mostly 1.75@1.85; few, 1.50@2.00. Arizona, 4-5 dozen, few sales, mostly 2.10.

ONIONS—Sales Monday: Stanislaus, mixed yellow, mostly 1.50@1.60, according to quality; few sacked yellow, 1.75; yellow varieties, 2.35.

ORANGES—Local, navels, all sizes, 4.75@4.85.

PEARS—Boxing, Winter Nelis, mostly 75c@$1 per box. Washington, Winter Nelis, mostly 75c@$1; Kieffers, best 50@75c; soft 1 per pound.

PEAS—Central California, 10@12 per pound; poorer low as 7½. Coachella, 10@12 per pound.

PEPPERS—Mexico, bells mostly 14@15 per pound. San Diego, bells, 13@14 per pound; paprer, 8@10.

POTATOES—Outlet sales Monday: Wisconsin, sacked long whites, special brands, mostly 2.35; ordinary, 2.05@2.15; few sacked russets, 2.25. Idaho, sacked Russets, U. S. No. 1, 2.45@2.60. Oregon, sacked Burbanks, underground, one car, 2.35; poorly graded, one car, 2.10. Nevada, sacked Burbanks, 2.50@2.60. New stock, Southern California No. 1, 7½@8c per pound.

RHUBARB—Local, buns Giant Cherry, 1.75.

RUTABAGAS—Washington, 2.50@2.75, few 2.90 per cwt.

SQUASH—Carlsbad, San Diego, Italian, 2.50@2.50 per box; summer, few 1.50.

SWEET POTATOES—Yuriock, Jerseys, best, 2.50 cwt.; Nancy Halls, 2.75@3.00. Local Nancy Halls, mostly 2.25@2.50; large, rough, 1.75@2.00 cwt. Arkansas, Nancy Halls and yams, 1.75@2.00 per bushel basket. New Mexico, 1.75 per bushel basket.

TANGERINES — Central California, 4@7 per pound.

TOMATOES—Mexico, originals, wrapped, mostly 2.00@2.25 repacked 2.75 per lug; ripes, loose, 7@9 per pound.

WOOL MARKETS

BOSTON, Jan. 25. (P)—Activity on the wool market is spotted, a few houses doing a fair business in fine territory wools, half-blood ⅜, and ¾, blo. Strictly combing lines are moving, although in less volume than the fine. General inquiry is fairly steady, but with some houses not as broad as last week. Values remain very firm at last week's levels.

LONDON, Jan. 25. (P)—At today's wool sales 11,000 bales were offered, of which 9000 were sold. There was continued active bidding for fine wools on the part of home and continental operators at firm prices. Superior quality secured maritime realized up to 46d.

Quits

Affable Fellow-passenger: So you are an actor? I am a banker and I think it must be at least fifteen years since I was at a theater.

Actor: And I'm quite certain it's at least fifteen years since I was at a bank.—[Weekly Scotsman.

CLEARINGS, MONEY

Clearings yesterday were $30,312,991.79, an increase of $3,813,515.47 over corresponding day last year.

CLEARINGS

1927	1926	1925
Monday—		
$26,563,546.90	$24,695,910.79	$22,443,967.40
Tuesday—		
$30,312,991.79	$26,499,472.32	$24,914,534.42

BANK DEBITS

Saturday	$26,994,916.29
Monday	$5,392,662.90

FOREIGN EXCHANGE

(Furnished by Farmers' and Merchants National Bank)

England, per pound sterling	4.85½
France, per 100 francs	4.00
Germany, per 100 reichsmarks	23.82
Belgium, per 100 belgs	14.02
Italy, per 100 lire	4.37
Czechoslovakia, per 100 krowns	2.97
Denmark, per 100 krone	26.75
Finland, per 100 finmarks	2.51
Greece, per 100 drachmas	1.39
Holland, per 100 guilders	40.10
Japan-Kobe, per 100 yen	49.75
Norway, per 100 kroner	26.70
Rumania, per 100 lei	0.51
Spain, per 100 pesetas	16.20
Sweden, per 100 kroner	26.82
Switzerland, per 100 francs	19.35
Austria, per 100 schillings	14.08
Hongkong, per 100 local currency	48.50

NEW YORK RATES

NEW YORK, Jan. 25. (P)—Foreign exchanges irregular. Quotations in cents:

Great Britain—Demand, 4.84⅞; cables, 4.85⅛; sixty-day bills on banks, 4.81⅞.

France—Demand, 3.93¼; cables, 3.93⅝.

Belgium—Demand, 13.90.

Italy—Demand, 4.29½; cables, 4.30.

Germany—Demand, 23.78⅛.

Holland—Demand, 39.94.

Norway—Demand, 26.56.

Sweden—Demand, 26.67⅜.

Denmark—Demand, 26.63½.

Switzerland—Demand, 19.34.

Spain—Demand, 16.18.

Greece—Demand, 1.37½.

Poland—Demand, 11.75.

Czecho-Slovakia—Demand, 2.96.

Jugo-Slavia—Demand, 1.74½.

Austria—Demand, 14.13¾.

Rumania—Demand, 0.51.

Argentina—Demand, 41.37½.

Brazil—Demand, 11.75.

Tokio—Demand, 49.90⅝.

Shanghai—Demand, 65.25.

Montreal—Demand, 99.94⅜.

CALL MONEY

NEW YORK, Jan. 25. (P)—Call money steady; all loans, 4; closing bid, 4.

Time loans steady; mixed collateral, 60-90 days, 4½; 4-6 months, 4½; prime commercial paper, 4¾.

SAN DIEGO

NEW YORK, Jan. 25. (P)—Bar silver, 56¾; Mexican dollars, 42¾.

LONDON, Jan. 25. (P)—Bar silver, 25¼d per ounce. Money, 4 per cent.

RUBBER MARKET

NEW YORK, Jan. 25. (Exclusive)—The outside rubber exchange continued quiet and steady with prices unchanged in spot and near-by deliveries. Local spot was quoted at 20¾c, an increase in London stock of 1170 tons, although not as great as anticipated, had very little bearing on the trend. London closed off 1@1 down, at 1s 2½d.

	Feb.	April	Sept.
	Spot.	May.	June.
Ribbed smoked sheets	.20¾	.20¾	.20	.20¾
First latex crepe	.19½	.19⅝	.19¼	.19½
Amber No. 3	.18	.18¾	.....	.....
Clean thin brown crepe	.18	.18¾	.....	.....
Pale spotted	.19¼	.....	.....	.....

FLAXSEED MARKET

DULUTH (Minn.) Jan. 25. (Exclusive)—Flaxseed remained very dull. Crushers bought need offered on the basis of unchanged premiums. Exporters did nothing near the close and toward the market. January, February and May 5¢ over 1½c; March 1c and April 1½. Close: Flax on track, 2.29½@2.30½; to arrive, 2.29¾; January 2.31¾; February, 2.32¾; March, 2.33; April, 2.33¾; May, 2.34¾.

Minneapolis: Flaxseed demand good for shelled. No. 1 seed, spot, 2.16@2.21¾; to arrive, 2.17¼@2.18¾; receipts, 19 cars.

FOREIGN TRADE WEEK

DURING this week merchants and manufacturers are giving thought to the building up of foreign trade.

We congratulate Los Angeles Chamber of Commerce and our business men on their splendid achievements in the foreign field and we look forward to continued growth in the future.

Our Foreign Departments stand ready to co-operate with you in every possible way. To help you build your foreign trade we can furnish you with names of reputable concerns and other valuable information.

You are invited to call and confer with our officers in reference to the further development of your foreign connections. We shall welcome the opportunity of being useful to you.

OUR SERVICE EXTENDS TO THE CABLES END

CITIZENS NATIONAL BANK
CITIZENS TRUST & SAVINGS BANK
LOS ANGELES

We Recommend

Cities Service Common Stock

Price Market

Yielding about 8¼%

DE FREMERY & CO.
GOVERNMENT, MUNICIPAL & CORPORATION BONDS
Members San Francisco Stock & Bond Exchange

319 VAN NUYS Building
Phone TRinity 3525
Los Angeles

341 Montgomery Street
Phone Davenport 1515
San Francisco

930 Market Street
Phone River 916
Riverside

Greatest Time Saver in Locating Desirable Rooms, Flats, Houses, Apartments — Times Want Ads.

House Hunting Is Easy Through Times

$27,500,000

The Narragansett Company

Collateral Trust Gold Bonds Series "A" 5%

Due January 1, 1957

Price 99 and Interest, Yielding About 5.06 Per Cent

The company covenants to pay interest without deduction for any federal income tax up to 2%

The following information is taken from official sources:

The company, a Rhode Island corporation, will own upon completion of this financing over 96% of the outstanding capital stock of the Narragansett Electric Lighting Company which furnishes electric light and power without competition in Providence, East Providence, Cranston, and twelve other communities and through its subsidiaries in ten additional communities; the subsidiaries also do a small gas business in four towns. The estimated population thus served is 470,000. Electricity is furnished to over 110,000 electric consumers.

These bonds will be, in the opinion of counsel, the direct obligation of the Narragansett Company and will be secured by deposit with the Trustee of at least 96% of the outstanding capital stock of the Narragansett Electric Lighting Company, subject to certain permitted substitutions more fully explained in the president's letter. The latter company and its subsidiaries have no funded debt in the hands of the public except $360,500 of divisional bonds and it is provided that no additional mortgages can be placed on these properties unless the obligations secured by such mortgages are deposited with the Trustee as collateral under this Indenture. These bonds are guaranteed principal and interest by endorsement on each bond by New England Power Association until the obligations of these bonds cease by reason of deposit with the Trustee of First Mortgage bonds for exchange and or cash.

As officially reported for the year ended November 30, 1926, gross earnings including other income of the Narragansett Electric Lighting Company and subsidiary companies were $8,518,528; net earnings for interest charges, depreciation, federal taxes, etc., were $3,298,284, while 96% of such net earnings ($3,166,353) is over twice the annual interest charges of $1,393,025 on the $27,860,500 of bonds.

We recommend these bonds for investment and shall be pleased to send a circular describing the issue in detail.

Harris Trust & Savings Bank
Organized as N. W. Harris and Co., 1882. Incorporated 1907.

Bodell & Company — F. L. Carlisle & Co., Inc.
Stone & Webster and Blodget, Inc. — Baker, Young & Co.
First National Corporation of Boston — Bond & Goodwin, Inc.

Bonds are offered when, as and if issued and received by us, subject to approval of counsel.

Subscriptions having been received in excess of the amount of bonds offered, this advertisement appears as a matter of record only.

$1,000,000

THE ROWNTREE COMPANY, LIMITED
(Canadian Co.)

First Mortgage 6% 10-Year Sinking Fund Gold Bonds

Guaranteed Unconditionally as to Principal, Interest and Fixed Sinking Fund by Endorsement by

Rowntree and Company, Limited
(OF ENGLAND)

To be dated January 1, 1927 — Due January 1, 193

Authorized $2,500,000; to be presently outstanding $1,000,000, the balance to be issuable upon terms and conditions certain of which are indicated in the Covenants paragraph below. Interest payable January 1 and July 1. Principal and interest payable in United States gold coin of the present standard or, at the option of the holder, in lawful money of Canada, at the principal offices of Hanover National Bank, Company, in New York City, or of The Standard Bank of Canada, in Toronto or Montreal. Coupon bonds in denominations of $100, $500, $1000, interchangeable and registerable as to principal. Redeemable at the option of the Company as a whole or in part upon sixty days' notice, on or after January 1, 1929, and on or before December 31, 1931, at a premium of 3% and interest; thereafter at a premium of 2% and interest; thereafter at a premium of 1% and interest; thereafter at par and interest at maturity. Free from Federal normal income tax not in excess of 2%, which the Company may be required or permitted to pay thereon or retain therefrom under any present or future laws of the United States. We are advised by counsel that no English or Canadian income tax is payable by residents of the United States in respect of interest on these Bonds paid within the United States.

NATIONAL TRUST COMPANY, LIMITED, TORONTO, TRUSTEE.

The Company agrees to provide a fixed sinking fund, on or before April 1, 1930, and annually thereafter, of $50,000 and, in addition, an amount equal to 25% of its net profits (as defined in the Indenture) for the preceding fiscal year.

Mr. Arnold S. Rowntree, Acting Chairman of Rowntree and Company, Limited, of England, summarizes his letter to the Bankers as follows:

Guarantor The business of Rowntree and Company, Limited, of England (hereinafter called the English Company,) evolved from a retail business founded in York, England, in 1725. For 137 years the business remained in the hands of the Tuke family, by whom it was developed, during which time the manufacture of cocoa and chocolate was introduced. In 1862 the cocoa and chocolate business was acquired by Mr. H. I. Rowntree. It was incorporated in 1897 under the style of Rowntree and Company, Limited, after which the manufacture of gums and confectionery was introduced. The business is still controlled by members of the Rowntree family, under whose management it has become one of the largest in its field in the British Empire, with extensive interests in Canada, Africa, Australia and New Zealand.

Guarantor's Plant The English Company's factory near York, England, is erected upon a site of 222 acres, the buildings having over 1,000,000 square feet of floor area. The property is served by railroad and is within easy trucking distance of its warehouse, which receives direct water shipments from Hull.

Fixed assets (exclusive of land values) which are carried on the books of the English Company, as of June 30, 1926, at a depreciated value in excess of $4,500,000, are insured for over $10,750,000.

Guarantor's Equity The English Company has no funded debt. Its 6% First, and 7% Second, Preferred shares, aggregating $7,275,000 junior to this guarantee, are selling currently at about 110 and 118, respectively.

The books of the English Company have been audited semi-annually for many years by Messrs. Impey, Cudworth, Lakin-Smith, Goode & Co., chartered public accountants of Birmingham and London, who certify that, as of June 30, 1926, the net worth available for this guarantee exceeded $13,750,000. Based upon the value at which its fixed assets are insured, this net worth is in excess of $20,000,000. Net current assets were in excess of $6,000,000.

Guarantor's Earnings Annual net earnings after all charges except taxes, for five years ended June 30, 1926, have averaged over 15 times the maximum interest requirement of this issue. For the year ended June 30, 1926, such net earnings exceeded 20 times this requirement, and were over 11 times the maximum interest and fixed sinking fund requirements of this issue.

Purpose of Issue The Rowntree Company, Limited, (Canadian Company) was recently incorporated to acquire the businesses and certain assets of the Cowan Company, Limited, and of Rowntree and Company (Canada,) Limited, the Canadian selling organization of the English Company, both of Toronto. The proceeds of this issue will be used to provide additional machinery and working capital for the new Company, including the acquisition of the inventories of the Cowan Company.

The English Company has been importing into Canada for several years and a Canadian company was established in September, 1925, to distribute Rowntree products in the Canadian market. As a result of special calculations made by its cost accountants and by its operating management and a review by a representative of Messrs. Price, Waterhouse & Co., the English Company concluded that most of its products could be manufactured in Canada upon a basis more profitable than that upon which they were being imported.

Expert examination of the plant and machinery of the Cowan Company, Limited, established in 1896 and well and favorably known for many years, showed them to be admirably suited to the purpose. It was also believed that the consolidation of the sales volume, brands and goodwill of the two companies would greatly enhance their position in the Canadian market. It was therefore decided to acquire the appropriate assets of the Cowan Company, Limited.

Canadian Company's Assets After giving effect to the present financing the net tangible assets of the Canadian Company available for these Bonds, as certified by Messrs. Price, Waterhouse & Co., will be in excess of $2,200,000. For the business and assets of the Cowan Company, Limited, accepted in part payment a substantial amount of 6% Preferred Stock of the Canadian Company, junior to these Bonds.

Management Mr. Arthur Nelson, who has been largely responsible for the successful introduction of Rowntree products into Canada, will be Managing Director of the Canadian Company. His 15 years of successful sales experience in the Canadian confectionery industry will be supplemented by the experienced manufacturing organization of the Cowan Company and by the technical and operating knowledge of the English Company.

Covenants The Indenture will provide, in part, that additional bonds in an amount not in excess of $1,500,000 may be issued, bearing such rates of interest and carrying such sinking fund provisions, redemption prices and such other terms as the Directors may determine at the time or times of issue, provided that, so long as any of the Bonds to be presently issued are outstanding, (1) such additional bonds shall mature after March 1, 1937; (2) the principal amount of such additional bonds shall not exceed 66⅔% of the actual cash cost or fair value, whichever is less, of additions to fixed property and fixed plant in excess of $300,000.

Conversion of English into United States currency at the rate of $4.85 per pound sterling.

We offer these Bonds when, as and if issued and received by us, and subject to approval of all legal details by Messrs. [illegible] New York, and Messrs. Blake, Lash, Anglin and Cassels, Toronto.

We Recommend these Bonds for Investment

Price 100 to yield 6%

Manufacturers Trust Company
139 Broadway, New York

James H. Causey & Co.
Incorporated
Security Bldg., Denver — 44 Wall St., New York

All statements in this advertisement, while not guaranteed, are based upon information which we regard as reliable, being taken from the data upon which we acted in the purchase of these Bonds.

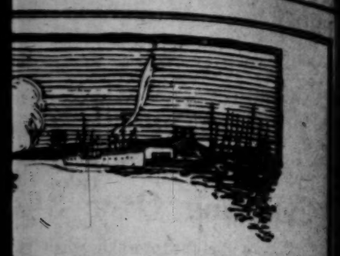

OREIGN
RADE WEEK

RING this week merchants
nd manufacturers are giving
ght to the building up of
gn trade.

ngratulate Los Angeles Chamber
mmerce and our business men
ir splendid achievements in the
n field and we look forward to
ued growth in the future.

oreign Departments stand ready
operate with you in every possible
To help you build your foreign
we can furnish you with names
utable concerns and other val-
information.

TO THE CABLES ENDS

TIONAL BANK
TRUST & SAVINGS BANK
NGELES

able Rooms, Want Ads. | House Hunting Made Easy Through Times Ads

this advertisement appears as a matter of

ANY, LIMITED (Canadian Co.)
Fund Gold Bonds
d Sinking Fund by Endorsement by
y, Limited

Due January 1, 1937

upon terms and conditions certain of which are
rincipal and interest payable in United States gold
n, at the principal offices of Manufacturers True
. Coupon bonds in denominations of $1000 and
Company as a whole or in part upon sixty days'
2% and interest; thereafter at a premium of 1%
from Federal normal income tax not in excess
from under any present or future laws of the
payable by residents of the United States in respect

D, TRUSTEE

, and annually thereafter, of $50,000 and, in
re) for the preceding fiscal year.

ited, of England, summarizes his letter to

the English Company, both of Toronto.
of this issue will be used to provide addi-
ry and working capital for the new Com-
the acquisition of the inventories of the
37.

Company has been importing into Canada
ars and a Canadian company was estab-
ember, 1925, to distribute Rowntree prod-
anadian market. As a result of careful
ade by its cost accountants and by its
agement and a review by a representative
ton, Waterhouse & Co., the English Com-
ed that most of its products could be
n Canada upon a basis more profitable than
h they were being imported.

tination of the plant and machinery of the
ny, Limited, established in 1886 and well
known for many years, showed them to be
ed to the purpose.
idation of the sales volume, brands and
two companies would greatly enhance
in the Canadian market. It was therefore
ire the appropriate assets of the Cowan
ted.

er giving effect to the present financing,
e net tangible assets of the Canadian Com-
y available for these Bonds, as certified
Messrs. Price, Waterhouse & Co., will be
,200,000. For the business and assets sold
mpany, Limited, accepted in part payment
amount of 6% Preferred Stock of the
ary, junior to these Bonds.

Arthur Nelson, who has been largely re-
nsible for the successful introduction of
watree products into Canada, will be the
ector of the Canadian Company. His 25
eful sales experience in the Canadian con-
stry will be supplemented by the trained
organization of the Cowan Company and
l and operating knowledge of the English

e Indenture will provide, in part, that ad-
tions) bonds in an amount not in excess
y be issued, bearing such rates of interest
such sinking fund provisions, redemption
h other terms as the Directors may de-
time or times of issue, provided that, so
the Bonds to be presently issued are out-
such additional bonds shall mature after
(3) the principal amount of such additional
exceed 66⅔% of the actual cash cost or
hever is less, of additions to fixed property
in excess of $500,000.

6.86 per pound sterling.
of all legal details by Messrs. Jones & Neuberger,
nto, Toronto.

estment

H. Causey & Co.
Incorporated
., Denver 44 Wall St., New York

e reliable, being taken from the data upon which we base

KS REACT NDER SELLING

(Continued from Eleventh Page)

ued from time to
ed.

Steel Corporation re-
the unusually large total
of 600,000,000 in the fourth
against $82,636,836. In
quarter and $42,590,-
last quarter of 1925. The
ly dividend of 41.75
on the common stock.
Steel closed fraction-

Northern took place in
of the so-called "merger
Reading and Lake Erie
lines lower at 51, quick-
to 51, mid down to 50 and
to 51½. The preferred
lower at 60 after
between 58½ and 63½,
to nearly five points
ed by Western Maryland
and second preferred, Lehigh
New York Central, Atlantic
Erie, New Haven, Peoria and
Pere Marquette and Pitts-
and West Virginia. Weakness
and Ohio, which broke
points to 182, probably
by reports that a large
of new financing would be
of the road was made the
ed in the new Van Swer-
ganization, which is under-
ion under consideration.

MINGTON OFF

the popular industrials
ment was most effective
American Smelting, General
Remington Typewriter, Case
Corporation Gas, Loose Wiles
South Porto Rican Sugar and
ing, all off to eight points
to the other hand, such re-
ent gains as Hudson Motors,
Tools, Radio Corporation and
Montgomery closed a point

ower held steady at 4 per
ng. Time money and com-
paper rates were unchanged.
ed advance in wheat prices,
ipply on reports of increased
ion, helped the irregular
ary markets, cotton futures
1 to 10 points, and coffee
ened slightly and raw sugar

ber points crossed 16.40 cents
highest price since last June
ber price lower at 60 after
ing lower at 60 after
between 58½ and 63½,
to nearly five points
ed by Western Maryland
and second preferred, Lehigh
New York Central, Atlantic
Erie, New Haven, Peoria and
Pere Marquette and Pitts-
and West Virginia. Weakness
and Ohio, which broke
points to 182, probably
by reports that a large
of new financing would be
of the road was made the
ed in the new Van Swer-
ganization, which is under-
ion under consideration.

LIVESTOCK MARKET

Hogs Drive Razor-Backs Live-Stock Market

(Los Angeles Special)

ESTIMATED RECEIPTS

	Cattle	Calves	Hogs	Sheep
[illegible]	30	110	1,500	
[illegible]	15,000	3,000	42,000	17,000
[illegible]	12,000	1,500	10,000	7,000
[illegible]	1,200	100	14,000	5,000
[illegible]	1,500	1,000	11,500	700
[illegible]	1,100	30	2,500	2,000
[illegible]	1,200	200	200	400
[illegible]	32,000	4,500	82,000	32,000
[illegible]	30,000	3,750	70,100	40,300
	Cattle	Calves	Hogs	Sheep
[illegible]	1,275	425	1,500	1,325
[illegible]	5	0	25	0

LOS ANGELES MARKET

Cattle and calves were absent in
trade rapid, with medium kinds pe-
with canners and medium sows and
on hand in the supply, the biggest
calves was held over from Monday. Prices
to 25c off, while calf head and
to 50c lower than Monday. Prices
to 25c off, while calf head and
to 50c lower than Monday. Prices
to 25c off, while calf head and
to 50c lower than

"When Your Ship Comes In"

"Investing for Profit" is a science in which we specialize to the profit of our clients, as has been proven to hundreds of Californians.

We Recommend

FORD

of Canada

This security today has as great possibilities as ever before in its history. We do not hesitate to advise the purchase of this stock around current levels either for speculation or permanent investment.

Special analytical report on FORD of Canada will be sent on request.

Write name and address plainly

John C. Feys and Associates
Investments and Financial Counsel
Phone: Fitzer 3660. 330 Stock Exchange Bldg. Los Angeles

Money to Loan
on LISTED or UNLISTED
STOCKS & Bonds

WE advance you Sell Tag cash on your Stocks and Bonds—whether dividend-payers or not. 6% interest per year our only charge. Loans made from 3 months to 3 years. Pay back as you like—weekly, monthly or at maturity.

ESTABLISHED RESPONSIBILITY

MARTIN-WEBB Co. Inc.
CAPITAL—$250,000.00
NATIONAL CITY BANK BLD'G.
5TH & SPRING ST. — VA. 0130

Are you prepared for the seasonal rise in the

OILS

That has occurred during each of the past four years.

Clearly shown in our latest letter. Copy supplied free upon request.

CAHN-McCABE & CO.
Member Los Angeles Stock Exchange
710 S. Spring St. TRinity 4021

TO HOLDERS OF
Electric Public Service Co.
6% Secured Gold Bonds, Series "B"
and
Three Year 6% Gold Notes

The semi-annual interest due February 1, 1927 on the above issues will be payable on and after that date at the office of the Guaranty Trust Company of New York, 140 Broadway, New York, N.Y.

ELECTRIC PUBLIC SERVICE CO.
By R. A. PRATT, Treasurer
Chicago, January 10, 1927

INVESTORS!
We are in a position to furnish
—AUTHENTIC DATA—
on any listed or unlisted security in the United States. We make no charge for this service, and there is no obligation
John C. Feys ASSOCIATES
Phone Fitzer 3660 — 330 Stock Exchange Bldg.

Used Cars for Sunday Outings—Times Want Ads

MARGINAL TRADING PLAN

OUR Marginal Plan permits the purchase of certain substantial issues by depositing a portion of the market price of the stock. In the case of Julian Petroleum Preferred, a deposit of one-half cash will handle the purchase of from 5 to 200 shares. The above plan is subject to our usual requirements including interest on the unpaid balance. The purchaser receives all dividends and may sell or take up his holdings at any time. Mail orders solicited. Prompt delivery on cash purchases.

Phone TRinity 2401 for latest quotations on Julian

MAIL ORDERS PROMPTLY EXECUTED

A. C. WAGY & CO.
Incorporated
Entire Sub-Floor Stock Exchange Building
639 So. Spring St. TRinity 2401
LOS ANGELES

NEW YORK BOND PRICES

NEW YORK, Jan. 25. (AP)—While demand for foreign securities continued strong in the bond market today, there was evidence of a shift of interest to other than French issues. Domestic obligations were firm, with considerable buying in the railway group.

Particular strength was displayed by Italian bonds, both the governmental 7s and the Italian Public Utility Credit 7s recording fair advances. French issues, which have been climbing rapidly, fell off slightly on profit-taking, notably French 7s. Latin-American loans were in high favor, including Brazilian 6½s, Chilean 7s and Mexican 4s.

Heavy buying of Erie convertible 4s, series "D," was a feature of trading in the railway division. International Great Northern adjustment 6s and all Baltimore and Ohio bonds were sought in good volume. Realizing brought small recessions to Chicago and Eastern Illinois 5s, Chicago Great Western 4s, Missouri, Kansas and Texas 5s and Seaboard Air Line refunding 4s. Industrial mortgages were weak, Sinclair Oil 6½s and Warner Sugar issues in particular sustaining material setbacks. Public utilities were comparatively inactive.

Only nominal demand for United States governmental issues was in evidence, at steady prices.

An offering of $27,500,000 collateral trust 5 per cent gold bonds of the Narragansett Electric Lighting Company will be made tomorrow. The issue of $15,000,000 Solvay American Investment Corporation 5 per cent bonds was promptly sold. The marketing of $25,000,000 bonds of New South Wales is expected within a short time.

The quotations represent sales of bonds (in thousands of dollars) and the high, low and closing prices in the order given. To expedite transmission, close is omitted when same as low, and both low and close when same as high.

DOMESTIC

Issue	Sales (in $1000)	High	Low	Close
Adams Express coll tr. 4s	2	80½	80½	80½
Am. Agr. Chem. 7½s	2	108½	108½	108½
Am. Chain 7s ctf. dep.	1	103½	103½	103½
Am. Cotton Oil 5s	1	100¾	100¾	100¾
Am. Sugar Ref. 6s	1	107	107	107
Am. Tobacco 6s	1	107½	107½	107½
Do. 4s	1	101½	101½	101½
Am. Tel. & Tel. 5½s	2	107½	107½	107½
Do. 5s	23	106½	106½	106½
Do. 4½s	2	103½	103½	103½
Am. W. Wks. & Elec. 5s	2	102½	102½	102½
Anaconda Copper 5½s	37	107½	107½	107½
Do. 5s	27	104½	104½	104½
Andes Cop. Min. 7s	1	99	99	99
Anglo-Chil. Nit. Corp. 7s	1	97	97	97
Ann Arbor 4s	1	75	75	75
Armour & Co. 5½s	34	103½	103½	103½
Do. real est. 4½s	37	94½	94½	94½
A.T.&S.F. 4s	1	91	91	91
Do. adj. 4s	1	91	91	91
Do. gen. 4s	1	91	91	91
Atlantic Coast Line 5s	1	102	102	102
Do. L. & N. coll. 4s	1	87	87	87
Atlantic & Yad. 4s	1	80	80	80
Atlantic Gulf & W.I. 5s	13	72	72	72
Baldwin Locomotive 5s	1	99	99	99
Baltimore & Ohio 5s	23	100½	100½	100½
Do. 6s	1	100½	100½	100½
Do. 4½s	1	94½	94½	94½
Do. 4s	1	87½	87½	87½
Do. P.L. & W.V. div.	1	100	100	100
Do. S.W. div.	1	100	100	100
Barnsdall 5s ctfs.	100	100	100	100
Bethlehem Steel 7s	1	107½	107½	107½
Do. 5s	1	100½	100½	100½
Do. 5s ctfs.	1	100½	100½	100½
Boston & Maine 5s	1	100	100	100
Do. 4½s	1	97	97	97
Do. 4s	1	87	87	87
Brooklyn Edison 5s	1	107	107	107
Brooklyn Union Gas 5s	1	107	107	107
Do. 6s	1	111½	111½	111½
Buffalo Gen. Elec. 5s	1	104½	104½	104½
Bush Terminal 4s	1	85	85	85
Bush Terminal Bldg. 5s	1	102½	102½	102½
Calif. Petroleum 5½s	1	100	100	100
Do. 5s	1	99	99	99
Canada Dom. Power 5s	1	100½	100½	100½
Canada Northern Pow. 5s	1	100	100	100
Canadian Pacific 4s	1	87½	87½	87½
Carolina Clinch. & Ohio 5s	1	100	100	100
Carolina Power & Light 5s	1	100	100	100
Cent. Branch U.P. 4s	1	87	87	87
Central of Georgia 5s	1	100	100	100
Do. 1st 5s	1	100	100	100
Central Leather 5s	1	101½	101½	101½
Central New England 4s	1	87½	87½	87½
Central Pacific 4s	1	87½	87½	87½
Do. 1st gld. 4s	1	91	91	91
Central R.R. of N.J. 5s	1	107½	107½	107½
Chas. & Ohio 1st 5s	1	107½	107½	107½
Do. con. 4½s	1	98	98	98
Do. con. 4s	1	87½	87½	87½
Chesapeake & Ohio 5s	1	107½	107½	107½
C.B.&Q. 5s	1	101½	101½	101½
Do. 4s	1	87½	87½	87½
Chic. & E. Ill. 1st 6s	1	107½	107½	107½
Chic. City Con. Ry. 5s	1	70	70	70
Chic. City Western 4s	1	67	67	67
C.M.&St.P. 4½s	1	87½	87½	87½
C.M.&St.P. cvt. 5s	1	94	94	94
Do. 4s	1	87½	87½	87½
Do. cvt. 4½s	1	87½	87½	87½
Do. cvt. 4s	1	87½	87½	87½
Do. adj. 5s	1	87½	87½	87½
Do. adj. 4s	1	87½	87½	87½
Do. A. 4½s	1	87½	87½	87½
Do. A. 4s	1	87½	87½	87½
Do. C. M. & P. div.	1	87½	87½	87½
Do. C. & M. div.	1	87½	87½	87½
Chicago Railway 5s	1	75½	75½	75½
C.R.I.&P. 4s	1	87½	87½	87½
Do. 5s	1	87½	87½	87½
C.R.I.&P. 4s	1	87½	87½	87½
Do. gen. 4s	1	87½	87½	87½
C.T.H.&S.E. 5s	1	87½	87½	87½
Do. 1st 5s	1	87½	87½	87½
Chic. Ind. & Louis. 5s	1	87½	87½	87½
Chic. Ind. & So. 4½s	1	87½	87½	87½
Chic. & N.W. 4s	1	87½	87½	87½
Chic. & N.W. 5s	1	87½	87½	87½
Chic. & W. Ind. 4½s	1	87½	87½	87½
Do. 4s	1	87½	87½	87½
Chicago Rock Isl. 5s	1	87½	87½	87½
Do. 4½s	1	87½	87½	87½
Do. 4s	1	87½	87½	87½
Do. 4s ctfs.	1	87½	87½	87½
Do. R.I.&P. 5s	1	87½	87½	87½
Do. 4s	1	87½	87½	87½
Chicago Terminal 4s	1	87½	87½	87½
Chile Copper 5s	1	87½	87½	87½
Chile Mtg. 6½s	1	87½	87½	87½
Do. 6½s ctf. '57	1	87½	87½	87½
Chile Sts. 6½s	1	87½	87½	87½
Do. 6s	1	87½	87½	87½
Do. 7s '42	1	87½	87½	87½
Do. 7s '50	1	87½	87½	87½
Chinese Gov. 5s '51	1	87½	87½	87½
Cities Gen. Gas 6s	1	87½	87½	87½
Colo. & So. 4½s	1	87½	87½	87½
Colorado Industrial 5s	1	87½	87½	87½
Colo. & So. ref. 1st 4s	1	87½	87½	87½
Columbia Gas 5s ctf. '42	1	87½	87½	87½
Columbia Gas & Elec. 5s	1	87½	87½	87½
Columbia Graph. 8s	1	87½	87½	87½
Columbus Ry. P. & L. 5s	1	87½	87½	87½
Commercial Cable 4s	1	87½	87½	87½
Commonwealth Power 5s	1	87½	87½	87½
Cons. Gas N.Y. 5½s	1	87½	87½	87½
Cons. Coal of Md. 5s	1	87½	87½	87½
Cons. Gas of N.Y. 5½s	1	87½	87½	87½
Consumers Power 5s	1	87½	87½	87½
Contl. Rub. & F. 6½s	1	87½	87½	87½
Corn Prod. ref. 5½s	1	87½	87½	87½
Crane Co. 5s	1	87½	87½	87½
Cuba Cane Sugar 6s	1	87½	87½	87½
Do. cvt. 6s	1	87½	87½	87½
Cuba Co. 6s '52	1	87½	87½	87½
Cuba North Ry. 5s	1	87½	87½	87½
Cuba R.R. 7½s	1	87½	87½	87½
Do. 6s	1	87½	87½	87½
Cuba-Am. Sugar 6s	1	87½	87½	87½
Cuba Dom. Sugar 7½s	1	87½	87½	87½
Cuba Cane Sug. 7-8%	1	87½	87½	87½
Do. 6s	1	87½	87½	87½
Do. 7½s	1	87½	87½	87½
D.&R.G.W. 5s	1	87½	87½	87½
Denver Gas & El. 5s	1	87½	87½	87½
Detroit Edison 5s	1	87½	87½	87½
Do. 4½s	1	87½	87½	87½
Detroit Int. Bdge. 6s	1	87½	87½	87½
Dodge Bros. 6½s	1	87½	87½	87½
Duquesne Light 5s	1	87½	87½	87½
Do. 5½s	1	87½	87½	87½
East Cuba Sugar 7½s	1	87½	87½	87½
Eastern Ry. Minn. 4s	1	87½	87½	87½
Elgin Jol. & E. 5s	1	87½	87½	87½
Elkhorn Coal Corp. 6½s	1	87½	87½	87½
Empire Gas & Fuel 7½s	1	87½	87½	87½
Do. 6s	1	87½	87½	87½
Erie 1st con. 4s	1	87½	87½	87½
Do. gen. 6s	1	87½	87½	87½
Do. ref. 5s	1	87½	87½	87½
Do. ref. 4s	1	87½	87½	87½
Do. ref. 4½s	1	87½	87½	87½
Do. ref. 4s	1	87½	87½	87½
Do. P.L.&W.V. div.	1	87½	87½	87½
Do. S.W. div.	1	87½	87½	87½
Erie & Jer. 1st ref. 5s	1	87½	87½	87½
Fed. Lt. & Tr. 5s ctf. '42	1	87½	87½	87½
Fed. Lt. & Tr. 5s	1	87½	87½	87½
Fisk Rubber 8s	1	87½	87½	87½
Fla. East Coast 5s	1	87½	87½	87½
Foods Ja. & G. 6½s	1	87½	87½	87½
Ft. Sm. Lt. & Tr. 5s	1	87½	87½	87½
Gen. Asphalt 6s '39	1	87½	87½	87½
Gen. Petrol. 5s '40	1	87½	87½	87½
Gt. A. & Atl. 5s	1	87½	87½	87½
Goodrich (B. F.) 6½s	1	87½	87½	87½
Goodyear T. & R. 5s	1	87½	87½	87½
Do. 5s '41	1	87½	87½	87½
Grasby C.M.S.&P. 7s	1	87½	87½	87½
Grand Trunk of Can. 7s	1	87½	87½	87½
Great Northern Ry. 7s. A	1	87½	87½	87½
Do. B	1	87½	87½	87½
Do. gen. 5s	1	87½	87½	87½
Do. gen. 4½s '76	1	87½	87½	87½
Do. P.L. 4½s	1	87½	87½	87½
Hershey Choc. 5½s	1	87½	87½	87½
Hoe (R.) & Co. 6½s	1	87½	87½	87½
Houston H. & T. 5s	1	87½	87½	87½
Hud. & Man. ref. 5s. A	1	87½	87½	87½
Do. adj. 5s	1	87½	87½	87½
Humble Oil & Ref. 5½s	1	87½	87½	87½
Illinois Bell Tel. 5s	1	87½	87½	87½
Illinois Central 5½s	1	87½	87½	87½
Do. 5s	1	87½	87½	87½
Do. 4½s	1	87½	87½	87½
Inland Steel 5½s '43	1	87½	87½	87½
Inspiration Copper 6½s	1	87½	87½	87½
Int. Agric. Corp. 1st 5s	1	87½	87½	87½
Do. 5s	1	87½	87½	87½
Do. 6s	1	87½	87½	87½
Do. ctfs. 6s	1	87½	87½	87½
Int. Cement 5s	1	87½	87½	87½
Int. Hydro Elec. 6s	1	87½	87½	87½
Int. Mer. Mar. 6½s	1	87½	87½	87½
Int. Paper 5s. A	1	87½	87½	87½
Do. 5s. B	1	87½	87½	87½
Int. Paper 6s. A	1	87½	87½	87½
Do. 6s. B	1	87½	87½	87½
Int. T.&T. cvt. 5½s '41	1	87½	87½	87½
K. C. Power & Lt. 5s	1	87½	87½	87½
Kansas Gas & El. 6s	1	87½	87½	87½
Kelly-Springfield Tire 5s	1	87½	87½	87½
Kinn. & Ca. cvt. 7½s	1	87½	87½	87½
Lack. Steel 5s	1	87½	87½	87½
Lac. Gas of St. L. 5½s	1	87½	87½	87½
L.S.&M.S. 4s	1	87½	87½	87½
Ligett & Myers 7s	1	87½	87½	87½
Long Isl. gen. 4s '97	1	87½	87½	87½
Loose-Wiles Co. 7s	1	87½	87½	87½
La. & Ark. 5s	1	87½	87½	87½
Louisville & N. 5s	1	87½	87½	87½
Louisville & N. 4½s	1	87½	87½	87½
Manati Sugar 7½s '42	1	87½	87½	87½
Man. Ry. 4s	1	87½	87½	87½
Market St. Ry. 7s	1	87½	87½	87½
Mat. Ld. 5s	1	87½	87½	87½
Mead Johnson 7½s	1	87½	87½	87½
Midvale Steel cvt. 5s	1	87½	87½	87½
Mil. E.P.&L. 1st 5s	1	87½	87½	87½
Do. 1st 5s. B. '51	1	87½	87½	87½
Mil. Gas El. 1st 5s	1	87½	87½	87½
M.St.P.&S.S.M. Mortg. 6½s	1	87½	87½	87½
Do. gen. 4s	1	87½	87½	87½
Do. 4s int. gtd.	1	87½	87½	87½
M.St.P.&S.S.M. con. 4s	1	87½	87½	87½
N.Y.C.&H.R. con. 4s	1	87½	87½	87½
Do. cvt. 6s	1	87½	87½	87½
Do. cvt. 6½s	1	87½	87½	87½
Do. cvt. 6s '35	1	87½	87½	87½
N.Y.C.&H.R. ref. 5s	1	87½	87½	87½
N.Y.Connect. 4½s	1	87½	87½	87½
N.Y.N.H.&H. 4s	1	87½	87½	87½
Do. cvt. 6s '48	1	87½	87½	87½
Do. cvt. 6s '40	1	87½	87½	87½
Do. cvt. 6½s '48	1	87½	87½	87½
N.Y.Edison 1st 5s	1	87½	87½	87½
N.Y.L.E.&W. 5s	1	87½	87½	87½
N.Y.N.H.&H. 4s	1	87½	87½	87½
Do. cvt. 6s '48	1	87½	87½	87½
Do. cvt. 6s '40	1	87½	87½	87½
Do. cvt. 6½s '48	1	87½	87½	87½
N.Y.W.&B. 4½s	1	87½	87½	87½
Norf. & West. gen. 6s	1	87½	87½	87½
No. Am. Edison 5½s	1	87½	87½	87½
No. Pac. ref. A 6s	1	87½	87½	87½
Do. B	1	87½	87½	87½
Do. 4s	1	87½	87½	87½
Do. gen. 4s	1	87½	87½	87½
Nor. States Pow. 5s. A	1	87½	87½	87½
Do. 5s. B	1	87½	87½	87½
Ohio Fdn. Gas 5½s	1	87½	87½	87½
Ohio Power 5s	1	87½	87½	87½
Ohio Public Ser. 6s	1	87½	87½	87½
Ohio Riv. & Ind. 5s	1	87½	87½	87½
Ohio Riv. Ref. 5s	1	87½	87½	87½
Oklahoma Gas & El. 5s	1	87½	87½	87½
Oregon-Wash. 5s	1	87½	87½	87½
Pac. Coast Co. 5s	1	87½	87½	87½
Pac. Gas & Elec. 5s	1	87½	87½	87½
Pac. Pow. & Lt. 5s	1	87½	87½	87½
Pac. T. & T. 5s	1	87½	87½	87½
Pan-Am. Petrol. 7s	1	87½	87½	87½
Penn. Co. 4½s	1	87½	87½	87½
Penn. Power & Lt. 5s	1	87½	87½	87½
Penn. R.R. 4½s	1	87½	87½	87½
Do. 4s	1	87½	87½	87½
Peo. Gas & Coke 6s	1	87½	87½	87½
Peo. Gas L. & Coke 6s	1	87½	87½	87½
Peo. T.&T. 6½s	1	87½	87½	87½
Pere Marq. 5s	1	87½	87½	87½
Phila. Co. 6½s	1	87½	87½	87½
Do. 5s	1	87½	87½	87½
P.C.C.&St.L. 5s	1	87½	87½	87½
Pitts. Coal Co. 6½s	1	87½	87½	87½
Pitts. Steel 7s ctf.	1	87½	87½	87½
Pitts. Term. Coal 6s	1	87½	87½	87½
Port Arthur Can. 5s	1	87½	87½	87½
Port Gen. Elec. 7s	1	87½	87½	87½
Port. Gen. Elec. 6½s	1	87½	87½	87½
Do. gold 6½s	1	87½	87½	87½
Do. 6s	1	87½	87½	87½
Port. Gen. Elec. 7s '50	1	87½	87½	87½
Pub. Ser. Corp. 6s	1	87½	87½	87½
Pub. Ser. Elec. & Gas 5s	1	87½	87½	87½
Pub. Ser. Gas & Coke 6s	1	87½	87½	87½
Pub. Ser. Pow. 6s	1	87½	87½	87½
Pure Oil 5s	1	87½	87½	87½
Reading Gen. 4½s	1	87½	87½	87½
Rem. Arms cvt. 6s	1	87½	87½	87½
Rep. Ir. & St. 5½s	1	87½	87½	87½
Rio Gr. West 1st 4s	1	87½	87½	87½
Do. 4s	1	87½	87½	87½
St.L.I.M.&S. gen. 4s	1	87½	87½	87½
Do. 5s	1	87½	87½	87½
Do. R.&G. 4s	1	87½	87½	87½
St.L.&S.F. 5s. B	1	87½	87½	87½
Do. 5s. A	1	87½	87½	87½
Do. gen. 6s	1	87½	87½	87½
Do. gen. 5s	1	87½	87½	87½
Do. gen. 4s	1	87½	87½	87½
St. L. S. W. 1st 4s	1	87½	87½	87½
Do. 5s	1	87½	87½	87½
St. Paul Un. Depot 5s	1	87½	87½	87½
San Ant. & Ark. P. 4s	1	87½	87½	87½
Do. A. Pass 1st 4s	1	87½	87½	87½
Sanford A. L. 6s	1	87½	87½	87½
Do. 6s ctfs. stpd.	1	87½	87½	87½
Do. adj. 5s	1	87½	87½	87½
Do. 5s '41	1	87½	87½	87½
Do. 5s '49	1	87½	87½	87½
San Ant. Pub. Ser. 6s	1	87½	87½	87½
Shell Pipe Line 6s	1	87½	87½	87½
Shell Union Oil 5s	1	87½	87½	87½
Do. cvt. 5s	1	87½	87½	87½
Shinyetsu El. Pow. 6s	1	87½	87½	87½
Shubert Theat. 6s	1	87½	87½	87½
Silesian-Am. Corp. 7s	1	87½	87½	87½
Skelly Oil cvt. 5s	1	87½	87½	87½
Southern Bell Tel. 5s	1	87½	87½	87½
Southern Pac. 4s	1	87½	87½	87½
Southern Ry. 5s	1	87½	87½	87½
Do. 6s	1	87½	87½	87½
Do. 4s	1	87½	87½	87½
Stand. Milling 5s	1	87½	87½	87½
Stevens Hotel 6s	1	87½	87½	87½
Stinnes Corp. 7½s	1	87½	87½	87½
Swift Co. 5s	1	87½	87½	87½
Tenn. El. Pow. 6½s	1	87½	87½	87½
Texark. Ft. Sm. 5½s	1	87½	87½	87½
Texas Corp. 5s	1	87½	87½	87½
Third Ave. adj. 5s	1	87½	87½	87½
Do. inc. 5s	1	87½	87½	87½
Toledo Edison 1st 7s	1	87½	87½	87½
Tol. & O. Cen. gen. 5s	1	87½	87½	87½
Toledo Trac. 5½s	1	87½	87½	87½
Trumbull Ste. 6s	1	87½	87½	87½
Union & Del. con. 5s	1	87½	87½	87½
Un. El. L.&P. 5½s '54	1	87½	87½	87½
Do. 5s	1	87½	87½	87½
Union Oil Cal. 5s	1	87½	87½	87½
Do. C	1	87½	87½	87½
Un. Pac. 1st 4s	1	87½	87½	87½
Do. 4s	1	87½	87½	87½
Do. 4s '76	1	87½	87½	87½
U. S. Rubber 7½s '30	1	87½	87½	87½
Do. 5s	1	87½	87½	87½
U. S. Steel s.f. 5s	1	87½	87½	87½
Utah Lt. & Trac. 5s	1	87½	87½	87½
Utah Pow. Lt. 5s	1	87½	87½	87½
Utica Gas & El. 5s	1	87½	87½	87½
Va. Ry. & Pow. 5s	1	87½	87½	87½
Va. & W. Coal 5s	1	87½	87½	87½
Virginian Ry. 5s	1	87½	87½	87½
Wabash Ry. 5½s '39	1	87½	87½	87½
Do. 4s	1	87½	87½	87½
Walworth Co. 6½s	1	87½	87½	87½
Do. 6s	1	87½	87½	87½
Warner Sugar 7½s '39	1	87½	87½	87½
Do. 7s '41	1	87½	87½	87½
Wash. Water Pow. 5s	1	87½	87½	87½
W. Penn. Pow. 5s. B	1	87½	87½	87½
West Maryland 4s	1	87½	87½	87½
Western Union 5½s	1	87½	87½	87½
Do. ref. cv. 5s	1	87½	87½	87½
Do. real estate 4½s	1	87½	87½	87½
Westinghouse El. Mfg. 5s	1	87½	87½	87½
Wh. & Lake Erie 4½s	1	87½	87½	87½
Do. 5s. Wkl. div.	1	87½	87½	87½
White Sew. Mach. 6s	1	87½	87½	87½
Wick.-Spenc. St. cvt. 7s	1	87½	87½	87½
Willys-Overland 6½s	1	87½	87½	87½
Wis. Con. gen. 4s	1	87½	87½	87½
Youngstown S. & T. 5s	1	87½	87½	87½

FOREIGN

Issue	Sales (in $1000)	High	Low	Close
Ala. Nat. Gas. 7s '36	1	87½	87½	87½
Antwerp 7s '45. A	1	87½	87½	87½
Do. 7s. B	1	87½	87½	87½
Argentine 7s '27	1	87½	87½	87½
Do. 6s '57. A	1	87½	87½	87½
Do. 6s '58. B	1	87½	87½	87½
Do. 6s ctfs '59. Conv.	1	87½	87½	87½
Do. 6s ctfs. '59. Gold	1	87½	87½	87½
Do. 6s ctfs. 6s temp. '60	1	87½	87½	87½
Do. 6s ctfs. '60. Conv.	1	87½	87½	87½
Australian 5s '53	1	87½	87½	87½
Belgian 8s. '41. A	1	87½	87½	87½
Do. 6½s. '45. B	1	87½	87½	87½
Bavaria 6½s ctfs. '45	1	87½	87½	87½
Belgian 8s. '41	1	87½	87½	87½
Do. 7½s. '45	1	87½	87½	87½
Do. 7s '51	1	87½	87½	87½
Do. 7s '55	1	87½	87½	87½
Do. 6s '49	1	87½	87½	87½
Bergen 6s '45	1	87½	87½	87½
Do. 6s '50	1	87½	87½	87½
Berlin 6½s '50	1	87½	87½	87½
Bogota 8s '47	1	87½	87½	87½
Bolivia 8s '47	1	87½	87½	87½
Bordeaux 6s '34	1	87½	87½	87½
Brazil 8s '41	1	87½	87½	87½
Do. 7½s '52	1	87½	87½	87½
Do. 6½s '57	1	87½	87½	87½
Brazil C. Pr. El. 7s '52	1	87½	87½	87½
Bremen 7s '35	1	87½	87½	87½
British 5½s '29	1	87½	87½	87½
Do. 5½s '37	1	87½	87½	87½
Buenos Aires 6½s '60	1	87½	87½	87½

MARKET AVERAGES

NEW YORK, Jan. 25. (Exclusive)—Today's stock range, as compiled by the New York Times:

	High.	Low.	Close.	Net change.
25 railroads	125.40	123.25	123.40	—2.15
25 industrials	173.93	171.40	171.83	—1.97
50 stocks	138.18	135.83	136.14	—2.06

BONDS

	Day.	Net Change.
40 issues	89.69	—.04

Y

g Stocks Are Booming

some advances of the past few days:

.....15 cents to 35 cents
N .....35 cents to $1.
.....15 cents to 35 cents
CURRY .....21 cents to 38 cents
CK .....35 cents to 55 cents
ONS. .....25 cents to 35 cents
EAD .....3 cents to 28 cents

SANDS OF DOLLARS IN PROFITS HAVE BEEN
THE FIRST OF THE YEAR BY SPECULATORS
FOLLOWED OUR ADVICE IN THE PURCHASE OF
OTHER MINING STOCKS.

ION THE GREAT ACTIVITY IN MINING SHARES
TARTED AND THERE ARE NUMEROUS OPPORTUNITIES
DAY TO GET INTO STOCKS THAT MAY SHOW
AND LARGE RETURNS.

R RECOMMENDATIONS.

COMPANY.
...ir.
...me your recommendations on mining stocks.

...are active in all markets.

onard S
COMPANY
FOUNDED 1917
uth Spring St. Los Angeles, Cal.
Vandike 2311
y Bldg., Long Beach Phone 638

our Big Opportunity

Lease for sale quick. Wonderful speculative opportunity apparent to those who realize the big money to be made on California oil leases. 100 acres—⅛ royalty—acquired for 18 years. Great speculative future for producers, big oil seepages, new wells drilling—one big chance.

F. J. Rogers, 1125 Pacific-Southwest Bank Bldg., 215 West Sixth Street
Phone TUcker 9104

NS on STOCKS

and other securities 6%

...ah Mc. Jarvis Phone TRinity 6925
...est Financial Center Bldg. 704 So. Spring.

Lynch & Company
...K, CHICAGO, DETROIT, CLEVELAND STOCK EXCHANGES
...AN NUTS BLDG. PHONE TRinity 011

J. J. DORAN CO. J. J. Do...
...CURITIES Members Los Angeles Stock Exchange
...TIONAL BANK BLDG. Tel. TRinity 8...

...ours only as a matter of record.

wer Corporation
...eries A

Due February 1, 1963

...only. Principal and interest payable at the principal office of the Trustee in Los Angeles, California, without notice at 105 to February 1, 1937, thereafter at a premium of 1% if redeemed during the year ending January 31, 1938, and thereafter at a premium of ½ of 1% if redeemed during each year ending January 31 to and including January 31, 1962. Interest payable August 1 and February 1 at the office of the Trustee. Coupon bonds may be registered as to principal only. Denomination of $1,000 each. Interest payable in gold coin of the United States of the present weight and fineness without deduction for any present or future Federal, State, County or Municipal taxes, not exceeding four and one-half mills, District of Columbia, Pennsylvania and Delaware taxes. Bonds may be redeemed at the option of the Trustee upon the payment of the principal amount thereof and accrued interest and premium, if any, as above provided, on any interest date upon notice as provided in the Trust Indenture.

...ustee

...t, is summarized as follows:

...mmon stock is owned by American States ...rrently with this financing, American Com... 90%) of the common stock of Community ...nts heretofore owned by American States ...

...s all the common stock, except directors' ...xas and New Mexico, which supply electric...ies with an aggregate population of over ...

...t value of approximately $3,500,000 (or ... such properties as The United Light & ... Company and Long Island Lighting ...

...Commonwealths Power Corporation, having ...f Community Power & Light Company ...d aggregate value in excess of $10,000,...

...ON

.....	$ 3,500,000*
...dend Series..	13,800 shs.**
.....	112,000 shs.**

...ption Agreement.
...shares of cumulative first preferred stock

...pany and sub...	
.....	$4,044,317
.....	2,841,563
.....	$1,502,755
...ies (based upon ...common stock), ...nds, but before ... Power & Light	
.....	$ 517,371
.....	125,000
.....	$ 642,371
.....	210,000

...toward the acquisition of common stock

...Collier and Parker for the Bankers, and by Munson, ...Company have been audited by Messrs. Lybrand ... will be available as at or about February 1, 1927, ...as and if issued ...by our counsel.

About 6.40%

...o.

...we believe to be reliable.

ERNEST A. PRITCHARD
...ld interest in the consumption ... throughout the State ... is indicated by the re... ...ffice of the State ... which show a gain in ... generally every gasoline ... in the State.
...remarkable gain was re... ...Richfield Oil Company, ... a total sales record of ... gallons for the year against ... for the previous year of ... gain, a jump of 40 per ... single year.
...Oil Company made the sec... ...largest increase in sale with a ...18,181,146 gallons, against a ... previous year of 125,... ...representing a gain of ...
...Oil Company ranked ... ...rate of gain, showing a total ... gallons, against 90,... ...for the year 1925, rep... ...gain of 11 per cent. ... figures show that the ... Oil Company sold a total ... gallons of gasoline dur... ...and as contrasted with a ...45,000,000 gallons for the ..., or a gain of over 10 ...
...Oil Company, which ... ...ed all other marketers in ... by a margin of 100,000,000 ... continued to take the lead ...and of 76,349,571 gallons for ... showing a gain of 9,752,626 ... percentage of about 6 ... figures indicate that ... marketers have made a ... trend into the Stand... ...however, the latter company ... its possession by about ... gallons of gasoline a day.

...ion Oil
...ication of the Julian Pe... ...corporation for permission to ... a gasoline plant costing ... be laid up at Huntington ...ast night by City Trustees. ... over the proposed location ... granted to the grant... ...ation declare that the ... is no near the grammar ... they are investigating the ... the plant will be located on ... Fifteenth street and ... street, two blocks from the ...ached end in the heart of ...residential district in Hunt...

...Oil Life
...ed in the town-lot section of ... Beach field is esti... ...within two years by Lewis W. ... petroleum engineer of the ... Oil Company.
...Union Oil Company was last ... a permit to erect power ... to replace section of town... ...ed to remain standing dur... ...ing of the field, which ...ated at fifteen years. ... ...inferred that the Superior ... company may start using slo... ...ing apparatus in the near ... The Misty Oil Company and ... Petroleum Company are the ... now using electrical ...equipment.

...Well
...ed drilling on the Main Oil ... well at Redondo was start... ...ed according to an an... ...by Peter Boyd, vice-presi... ...the company. The Main Oil ... formerly acquired twenty-... ...which proven oil lands in the ... district, on which they will ... wells before they reserve ...drilling in the Whittier district.

...Company
...company has already drilled ... wells on the Waseo property, both ...have turned out to be gassers, ... wells are both repair jobs. ... the company ventured into ... with Henry Oroha, an ex... ...oil driller, who was inter... ...drilling in Santa Fe Springs. ... will be in charge of the ... drilling for the company.

...Magnolia Wildcat
...of the Magnolia Syndicate ...company's Tweedy well, ... was started about three ... and continued at inter... ...is reported, according to ...encouragement from the ... territory, where the ... A deal has been on ...time, and is now closed, in ...Richfield Oil Company is ...

...ompanies have been made be... ...Richfield company and the ...owners, in which the for... ...company is to put expert drill... ...on the well. The well has been ...to a depth of 2700 feet, it is ...stated, and will be drilled to a ...of 4000 feet. The syndicate, ...information, is to raise $15,... ...of this amount, $10,000 is to ...drilling operation begins, and ...within thirty days. The ...company is to raise the re... ...of the operating expenses. ...company has a tract of seventy-... ...and the Richfield company ...farm equally in fifty-acre ...

...FICERS NAMED BY ...ORRIS ENGINEERING

...ORGANIZATION TO MAKE ...CONCRETE PROCESS FOR ...BRIDGE A SPECIALTY

...ation of officers by the newly or... ...Morris Engineering Corpora... ...has been completed, and ...ganization was made yesterday ...new corporation would open of... ...in the California Building at ...First and Second street. One ...principal objects of the or... ...is to build bridges ...ing the recently per... ...process for the internal ...of concrete. Carl W. Hunt, ...bridge chemist, perfected the ...

...Directors of the company elected last ...ay W. H. Astram, president; ...Morris, vice-president, and ...A. Young, secretary and ...P. B. Simons, manager of ...bridge department of the Shell ...Company of California, has been ...elected to the board of directors. Mr. ...Morris is a member of the Los An... ...Planning and Safety Commis... ...Mr. Morris is president of the ...Morris Corporation and ...Vice-president of the Van Nuys branch ...of the California Bank, and Mr. ...Morris, a Los Angeles attorney. ...Morris, city testing en... ...Mr. Morris will become gen... ...manager of the corporation on ...election of officers of the organiza... ...held yesterday.

LOST MINES OF MEXICO SOUGHT

Billions in Gold Bullion May be Hidden in Earth

Country Fabulously Rich in Precious Minerals

Spanish Conquerors Obtained Vast Wealth There

MONTERREY (Mex.) Jan. 25. (Exclusive)—To this day men are searching for the rich gold and silver mines in Mexico, which have been lost since the earliest time of Spanish occupancy. It is believed that hundreds of old mines were worked by Spaniards and Indians so long ago that all records of them have been lost. From time to time, however, a number of these ancient properties have been discovered. Many more remain lost, some of which, according to records in the City of Mexico, contain millions of dollars worth of bullion hidden in their tunnels and drifts or buried nearby.

It is not surprising to those who have tried to find these lost mines that they have not been located. The innumerable difficulties to be encountered in such a search are enough to discourage the most adventurous prospector. Even where the records give detailed description of these properties it is practically impossible to find them, so well hidden were they by the cunning natives.

FABULOUS WEALTH

Almost from the time of the landing of Cortes on the east coast in 1519 Mexico has been known to be fabulously rich in precious minerals. It was not long after the coming of the Spaniards that they learned of this vast wealth, particularly in that territory lying to the north and west of Mexico City. Ornaments of gold, silver and copper found upon the bodies of enemies slain in battle indicated that the whole country was rich in these metals. Forcing their way through the almost impassable mountain barriers and battling with the several Indian tribes that infested Mexico at that period, they succeeded in locating great natural storehouses of treasure on the west coast.

Notwithstanding the fact that the Spaniards had found, after innumerable hardships and the death of many of their fellow adventurers at the hands of the savages, the wonderful treasure chest, still further difficulties awaited them. This country was occupied by various tribes of Indians who naturally claimed it and bitterly resented the coming of another race. The Yaquis and Mayas were the most numerous and barbarous. They jealously guarded their properties. Demands of the Spaniards for their ornaments of precious metals met with violent resistance. The foreigners had to fight for what they got from these people, and all the gold and silver they obtained was taken from captives or the dead bodies of their foes.

Few records are available of the mines worked by the Indians and Spaniards of those early days. Practically all the records were made by priests who hid or destroyed many of them, believing that the officials were trying to obtain the wealth of the church for themselves. The loss of many of the records makes it impossible even to estimate the mineral production of the country.

EXPLORATION

In the exploitation and settling of Mexico the Spanish monarch gave permission to certain favored men to raise expeditions at their own expense and explore the country. It was always stipulated that the King was to receive a share of the minerals found. To insure the monarch of getting his portion of such riches as might come into the hands of the explorers, representatives were sent along to look after his interests. The church was also represented and claimed a certain share of the wealth. It was agreed that one-fifth of all minerals found was to go to the King. However, many thousands of miles lay between Spain and the new country, and although at first the original agreement that the King receive one-fifth was adhered to, this was subsequently reduced to one-tenth. Even this amount, after a time, became hard to collect.

Of any portion of the profits of an expedition to the church, which was always represented by one or more friars. These agents, however, it appears, were usually on the spot and exceedingly zealous in the collection of as large a share of the riches as they could prevail upon the leaders of the expedition to give. They succeeded in annexing a considerable amount by the simple expedient of frightening the men in charge of the exploration party by threats of everlasting damnation. The friars also had great influence over the natives and did much to hold them to their work, thus enabling the expedition to acquire large quantities of gold and silver.

But the clever Spaniards finally got the upper hand over the Indians, whom they enslaved. They were then forced by the government to pay something for the labor demanded of the natives as there was no way of shirking the payment of this tax they took it from the amount formerly given to the church, which had no means of redress. When the friars found out that the church was being neglected they got busy and worked some of the mines themselves. Thus by acting independently they managed to get a considerable amount of gold and silver. How much of this wealth they turned over the church is not known.

REBELLION

Notwithstanding the fact that the Spaniards had in a measure subdued them and made slaves of them, the natives frequently rebelled and, whenever an opportunity offered, killed their masters, destroyed dwellings, burned churches and filled up the mines. In fact, whenever it could be done, they removed all traces of Spanish occupation. With each uprising the Indians made efforts to destroy all evidences of mining work. Those Spaniards who were not killed and made their escape enlisted the aid of others in the fight against the Indians and for the precious metals that lured them on in spite of the many dangers confronting them.

When they returned, however, they were unable in many instances to find any trace of the mines they had formerly worked. This policy on the part of the natives of hiding the mines was the cause of the apparently permanent loss of some of the most famous producers of gold and silver ever known. Continual warfare was waged between the Indians and the Spanish invaders. In the end the Indians were conquered, but at great and tragic cost in lives and centuries of warfare.

While the Spaniards were keeping the king's rightful share of the minerals found, the priests paid nothing at all to the monarch, and the Indians were doing all they could to keep both the representatives of the king and those of the church from getting any of the wealth which, they considered, belonged wholly to them. This strife and jealousy among all classes were among the things that made it almost impossible to keep an accurate account of the actual production of the mines.

ENORMOUS PRODUCTION

Not only did these different contending groups keep all they could for themselves, turning over as little as possible to the king or the church, as the case might be, but it had to go through a long line of officials, so that when it finally reached its destination there was not much left. Only that which came at last into the hands of those to whom certain shares were due was recorded in Mexico City. With all these depletions, however, the record of production of gold and silver in Mexico was enormous. Up to 1808 the record shows production aggregated $1,916,333,000 of gold and silver.

What proportion of this large sum was contributed by the west coast country, where these Spanish pioneers worked, is not known, but it is certain that the tax gatherers and the royal treasury profited less from the productions of the precious metals in that locality, in proportion to what was mined, than from any other section. This part of the country is a long distance from Mexico City and the trail was dangerous. Bordering the Pacific Coast, which made it convenient for trading by water, the wild adventurers evidently saw no reason to take the risk of sending the bullion over the savage-infested route to the far-away capital. Many edicts were issued prohibiting the people of that territory from coast trading to the westward. Little attention was paid to these orders by the men to whom they were directed. About the only time they respected the royal edicts was when forced to do so.

Even to the latter part of the eighteenth century this rebellious spirit continued. Particularly was this true of Arispe, a subcapital of some importance in the northern part of Sonora. That section of Mexico is separated from the eastern and central parts of the country by numerous and almost impassable mountains, and it was difficult for trips to be made over the rough trails. Practically all of the inhabitants of

MARKET FLASHES

NEW YORK, Jan. 25. (Special)—Stocks weak; dividend paying rails decline sharply.

Bonds steady; foreign industrials strong. Foreign exchanges irregular; Spanish rentas highest since June.

Cotton barely steady; southern selling. Sugar steady; better spot market.

Coffee higher; European buying.

CHICAGO, Jan. 25. (Special)—Wheat higher on better foreign demand.

Corn firm; smaller country offerings.

Cattle firm. Hogs easier.

the west coast were immensely wealthy.

COURT AT ARISPE

Arispe was chosen by these people as the capital and social center of the territory they occupied, where they were all-powerful. The natural riches of the country, the enterprise and ability of the ambitious inhabitants, their enormous wealth and their innate love of splendor made their court at Arispe even more brilliant than that at Mexico City. "Everybody in Arispe is rich" was a common saying in those days. At one time the place had a population of 35,000, who, according to tradition, were all so wealthy they had to send across the mountains for their laborers, many of whom also became rich after landing in this place, where they literally walked on gold and silver.

In fact, if all the tales told of the vast wealth of the place were to be believed, no one who ever went to that marvelous country could help from getting rich. No agriculture was attempted beyond the immediate necessities of the people. Everybody mined. It was, of course, necessary to make remittances to the national treasury, but these amounts were only enough to keep an army from coming across the mountains to enforce more liberal payments.

Not only is the west coast country of Mexico exceedingly rich in minerals, but it possesses varieties of soil, climate and natural resources which admirably fit it for agricultural and manufacturing purposes. It has a length of more than 800 miles from north to south, varying in width from a little more than 300 miles near the American line to about half that distance on the south.

IRRIGATION

Fourteen large rivers crossing the strip from east to west give it sufficient water to reclaim the entire area available for agricultural purposes, which is estimated at more than 8,000,000 acres. These streams, together with many smaller ones, also offer an unlimited amount of cheap power for various kinds of manufacturing and transport purposes. Some large irrigation enterprises have been installed, but millions of acres are as yet barren. It is claimed that the soil of that part of Mexico is more fertile than California. Sinaloa has been called the California of Mexico.

The eastern parts of the State of Sonora and Sinaloa and western parts of Chihuahua and Durango form one of the richest portions of mineralized Mexico.

He Was No Expert

Judge: What had the defendant been drinking when you arrested him?

Cop: Whisky, I think, Your Honor.

Judge: You think? You think? Aren't you a judge?

Cop: No, Your Honor, only a patrolman.—[American Legion Weekly.

DAILY EASTERN CITRUS MARKETS

[By the Associated Press]

CARLOT SHIPMENTS

SOUTHERN CALIFORNIA

	Oranges.	Lemons.
January 24	91	27
Season	5,713	1,240
Last season to date	6,161	1,264

CENTRAL CALIFORNIA

January 24	7	6
Season	4,772	120
Last season to date	5,502	184

NORTHERN CALIFORNIA

January 24	0	0
Season	441	93
Last season to date	538	94

California oranges and lemons generally found on auction market in action fruit auctions, reports to the California Fruit Growers' Exchange disclosed.

CALIFORNIA CITRUS AUCTION SUMMARY

Auction—	ORANGES Graded above choice	ORANGES Choice	LEMONS Graded above choice	LEMONS Choice
New York	4.15@6.80	3.25@5.60	5.75@8.60	3.25@6.15
Boston	3.65@6.65	3.00@5.60	5.75@8.60	3.75@5.10
Chicago	4.25@6.25	3.00@4.00	6.25@8.00	3.75@5.00
Philadelphia	3.90@6.00	3.00@4.00	6.00@8.00	3.75
Pittsburgh	4.25@6.00	3.25@4.15	None sold	5.00
St. Louis	4.50@5.75	3.50@4.60	6.00	3.50
Baltimore	None sold	None sold	6.50	3.50

Sales by states of lemons were reported by the exchange:

NEW YORK—
Brand and District— 100s 126s 150s 176s 200s 216s 252s 288s 324s 360s
Thornhill, Cons Blanca ..... 7.00 6.25 6.00 5.50 5.00 4.75 4.50 4.25 ... ...
Erbe, Pasadena ..... 6.25 6.25 6.00 5.50 5.00 4.75 4.50 4.25 ... ...

BOSTON—
La Mesa, Rh-Sunkist ..... 6.50 6.50 6.00 5.50 5.00 4.50 ... ...
Whittier, Whittier ..... 6.50 6.50 6.00 5.50 5.00 4.50 4.25 ... ...

CHICAGO—
Elite Club, Riverside ..... 6.00 6.00 5.75 5.50 5.25 5.00 ... ...
Heart of Gold, Highland ..... 6.50 6.50 6.00 5.50 5.00 4.50 ... ...

PHILADELPHIA—
Brentle, Orange ..... 5.75 6.00 6.25 6.00 5.25 ... ...

ST. LOUIS—
Wonderland, Escondido .... 6.50 6.00 5.50 5.00 4.50 4.00 3.50 ...

Florida cities developed the following averages in eastern auctions:

FLORIDA CITRUS AUCTION AVERAGES

Auction.	Cars.	Fruit.	Low.	High.	Avg.
Philadelphia	16	Oranges	1.40	6.00	3.55
Philadelphia	1	Grapefruit	1.75	4.65	3.20
Philadelphia	1	Tangerines	1.25	2.50	2.10
Chicago	3	Oranges	...	...	3.35
Chicago	1	Grapefruit	...	...	3.35
Chicago	1	Tangerine halves	...	...	3.35
St. Louis	1	Oranges	...	...	3.35
St. Louis	1	Grapefruit	...	...	3.35
Boston	1	Oranges	...	...	3.35
Boston	1	Grapefruit	...	...	3.35
Baltimore	1	Oranges	...	...	3.35
Baltimore	1	Grapefruit	...	...	3.35

Official averages of the auctions, with reports by the exchanges on the cars fruits and other sales reported by wire direct to the Associated Press, were as follows:

BOSTON—Eight cars oranges, four cars lemons sold. Market 15 to 25 cents lower oranges; earlier 15 cents lower lemons.

NAVELS

Brand, Grade and District—	Avg.
Le Mert, B1F, Sunkist, Riverside	5.10
Whittier, WD, Sunkist, Whittier	5.00
Mathews, C, Orchard King, Alhambra	4.75
Tiger, SR, Sunkist, Colton	4.75
Colton Terrace, SR, Orchard Run, Colton	4.75
Mabelle, B1F, Sunkist, Riverside	4.75
Majesty, OK, Red Ball, Upland	4.50
La Verne Beauties, LAV, Sunkist, La Verne	4.50
La Verne Beauties, LAV, Sunkist, La Verne	4.50

LEMONS

Fancy, LAV, Sunkist, La Verne, B1	5.25
Victoria, RIV, Sunkist, Casa Blanca	4.25
Victoria, WD, Sunkist, Casa Blanca	4.25
Casa Blanca, RIV, orchard run, Casa Blanca	3.50
Oak of the Walk, ST, Sunkist, San Marino	3.50
Oak of the Walk, ST, Sunkist, San Marino	3.50
Athlete, RA, Sunkist, Claremont	3.50
Athlete, RA, Sunkist, Claremont	3.50
Blue Globe, RIV, Sunkist, Riverside	3.50
Blue Globe, RIV, Sunkist, Riverside	3.50
Dust, WD, Sunkist, Rivera	3.50
Dust, WD, Sunkist, Rivera	3.50
Arroyo, ST, Sunkist, Pasadena	3.50
Arroyo, ST, Sunkist, Pasadena	3.50
Arroyo, ST, Sunkist, Pasadena	3.50
Arroyo, ST, Sunkist, Pasadena, Ti	3.50
Arroyo, ST, Sunkist, Pasadena, Ti	3.50
Cactus, RIV, extra choice, Fontana	4.25
Cactus, RIV, extra choice, Fontana	4.25
Dan Patch, SR, Sunkist, Rialto, Ti	4.25
Dan Patch, SR, Sunkist, Rialto, Ti	4.25
Big K, RS, standard, Rialto, Ti	4.25

PHILADELPHIA—Two cars oranges, two cars lemons sold.

NAVELS

Brand, Grade and District—	Avg.
Everhis, OR, Sunkist, Orange	3.50
Rochelle, WD, Red Ball, Silver Sands	4.75
Adams, OR, Sunkist, Rustic	3.50

ST. LOUIS—Four cars navels, one car lemons sold. Market higher 250s larger, 150s smaller, unchanged balance navels; lemons much higher.

NAVELS

Brand, Grade and District—	Avg.
Casas, RCA, extra choice, Highland	5.25
Casas, RCA, choice, Highland	5.00
Goldenrod, MOD, Silver Seal, Redlands	3.50
Goldenrod, MOD, Silver Seal, Redlands	3.50
Wonderland, SD, Sunkist, Escondido, Ti	4.50

BALTIMORE—One car lemons sold. Market lower.

LEMONS

Brand, Grade and District—	Avg.
Old Baldy, OK, Sunkist, Upland	3.50

CHICAGO—Sixteen cars oranges, five cars lemons sold. Market lower oranges; market steady lemons.

NAVELS

Brand, Grade and District—	Avg.
Blue Globe, CAP, Sunkist, Alhambra	4.75
Red Globe, RIV, Red Ball, Riverside	4.50
Red Globe, ST, Red Ball, Rex Fernando	4.50
Hero of Gold, HGL, Sunkist, Highland	4.50
Whittier, WD, Sunkist, Whittier	4.75
Mathews, C, Orchard King, Alhambra	4.75
Rose, C, COV, Sunkist, Covina	4.75
Royal Knight, RH, Sunkist, Redlands	4.75
Royal Knight, RH, Sunkist, Redlands	4.75
Mabelle, B1F, Sunkist, Riverside	4.75
Wealthy, FC, Sunkist, Hillcrest, San Dimas	4.75
Evolution, OF, Red Ball, Glendora	4.50

PITTSBURGH—Three cars navels and one lemons sold. Market steady oranges; market steady lemons.

NAVELS

Brand, Grade and District—	Avg.
Sweet, TRF, Sunkist, Riverside	5.25
Ada, Orange, RIV, Sunkist, Packing	4.50
Carnation, FWK, extra choice, Cass Blanca	4.25

NEW YORK—Sixteen cars navels, one car mixed, eight cars lemons sold. Weather fair. Market higher 100s, 126s, 150s oranges; lower balance; market steady lemons.

NAVELS

Brand, Grade and District—	Avg.
Mabel, VC, Sunkist, Riverside	4.75
Swastika, RIV, Red Ball, Riverside	4.25
Airello, FC, Sunkist, Fillmore	4.75
Airello, FC, Sunkist, Fillmore	4.75
Majesty, OK, Red Ball, Upland	4.50
Majesty, OK, Red Ball, Upland	4.50
La Verne Beauties, LAV, Sunkist, La Verne	4.50
La Verne Beauties, LAV, Sunkist, La Verne	4.50

LEMONS

Fancy, LAV, Sunkist, La Verne, Ti	5.25
Victoria, RIV, Sunkist, Casa Blanca	4.25
Victoria, WD, Sunkist, Casa Blanca	4.25
Casa Blanca, RIV, orchard run, Casa Blanca	3.50
Oak of the Walk, ST, Sunkist, San Marino	3.50
Oak of the Walk, ST, Sunkist, San Marino	3.50
Athlete, RA, Sunkist, Claremont	3.50
Athlete, RA, Sunkist, Claremont	3.50
Blue Globe, RIV, Sunkist, Riverside	3.50
Blue Globe, RIV, Sunkist, Riverside	3.50
Dust, WD, Sunkist, Rivera	3.50
Dust, WD, Sunkist, Rivera	3.50
Arroyo, ST, Sunkist, Pasadena	3.50
Arroyo, ST, Sunkist, Pasadena	3.50
Arroyo, ST, Sunkist, Pasadena	3.50
Arroyo, ST, Sunkist, Pasadena, Ti	3.50
Arroyo, ST, Sunkist, Pasadena, Ti	3.50
Cactus, RIV, extra choice, Fontana	4.25
Cactus, RIV, extra choice, Fontana	4.25
Dan Patch, SR, Sunkist, Rialto, Ti	4.25
Dan Patch, SR, Sunkist, Rialto, Ti	4.25
Big K, RS, standard, Rialto, Ti	4.25

PHILADELPHIA—Two cars oranges, two cars lemons sold.

NAVELS

Brand, Grade and District—	Avg.
Everhis, OR, Sunkist, Orange	3.50
Rochelle, WD, Red Ball, Silver Sands	4.75
Adams, OR, Sunkist, Rustic	3.50

ST. LOUIS—Four cars navels, one car mixed, one car lemons sold. Market higher 250s larger, 150s smaller, unchanged balance navels; lemons much higher.

NAVELS

Brand, Grade and District—	Avg.
Casas, RCA, extra choice, Highland	5.25
Casas, RCA, choice, Highland	5.00
Goldenrod, MOD, Silver Seal, Redlands	3.50
Goldenrod, MOD, Silver Seal, Redlands	3.50
Wonderland, SD, Sunkist, Escondido, Ti	4.50

BALTIMORE—One car lemons sold. Market lower.

LEMONS

Brand, Grade and District—	Avg.
Old Baldy, OK, Sunkist, Upland	3.50

CHICAGO—Sixteen cars oranges, five cars lemons sold. Market higher oranges; market steady lemons.

NAVELS

Brand, Grade and District—	Avg.
Blue Globe, CAP, Sunkist, Alhambra	4.75
Red Globe, RIV, Red Ball, Riverside	4.50
Red Globe, ST, Red Ball, Rex Fernando	4.50
Hero of Gold, HGL, Sunkist, Highland	4.50
Whittier, WD, Sunkist, Whittier	4.75
Mathews, C, Orchard King, Alhambra	4.75
Rose, C, COV, Sunkist, Covina	4.75
Royal Knight, RH, Sunkist, Redlands	4.75
Royal Knight, RH, Sunkist, Redlands	4.75
Mabelle, B1F, Sunkist, Riverside	4.75
Wealthy, FC, Sunkist, Hillcrest, San Dimas	4.75
Orione, FC, standard, Fillmore	4.50
Redhead King, LF, Sunkist, Lemon Heights	4.50
Redhead King, SD, Sunkist, Charter Oak	4.50
Mabelle, OF, Sunkist, Hillcrest, San Dimas	4.50
Evolution, OF, Red Ball, Glendora	4.50

PITTSBURGH—Three cars navels and one lemons sold. Market steady oranges; market steady lemons.

NAVELS

Brand, Grade and District—	Avg.
Sweet, TRF, Sunkist, Riverside	5.25
Ada, Orange, RIV, Sunkist, Packing	4.50
Carnation, FWK, extra choice, Cass Blanca	4.25

NEW YORK—Sixteen cars navels, one car mixed, eight cars lemons sold. Weather fair. Market higher 100s, 126s, 150s oranges; lower balance; market steady lemons.

NAVELS

Brand, Grade and District—	Avg.
Mabel, VC, Sunkist, Riverside	4.75
Swastika, RIV, Red Ball, Riverside	4.25
Airello, FC, Sunkist, Fillmore	4.75
Airello, FC, Sunkist, Fillmore	4.75
Majesty, OK, Red Ball, Upland	4.50
Majesty, OK, Red Ball, Upland	4.50
La Verne Beauties, LAV, Sunkist, La Verne	4.50
La Verne Beauties, LAV, Sunkist, La Verne	4.50

LEMONS

Fancy, LAV, Sunkist, La Verne, Ti	5.25
Victoria, RIV, Sunkist, Casa Blanca	4.25
Victoria, WD, Sunkist, Casa Blanca	4.25
Casa Blanca, RIV, orchard run, Casa Blanca	3.50
Oak of the Walk, ST, Sunkist, San Marino	3.50
Oak of the Walk, ST, Sunkist, San Marino	3.50
Athlete, RA, Sunkist, Claremont	3.50
Athlete, RA, Sunkist, Claremont	3.50
Blue Globe, RIV, Sunkist, Riverside	3.50
Blue Globe, RIV, Sunkist, Riverside	3.50
Dust, WD, Sunkist, Rivera	3.50
Dust, WD, Sunkist, Rivera	3.50
Arroyo, ST, Sunkist, Pasadena	3.50
Arroyo, ST, Sunkist, Pasadena	3.50
Arroyo, ST, Sunkist, Pasadena	3.50
Arroyo, ST, Sunkist, Pasadena, Ti	3.50
Arroyo, ST, Sunkist, Pasadena, Ti	3.50
Cactus, RIV, extra choice, Fontana	4.25
Cactus, RIV, extra choice, Fontana	4.25
Dan Patch, SR, Sunkist, Rialto, Ti	4.25
Dan Patch, SR, Sunkist, Rialto, Ti	4.25
Big K, RS, standard, Rialto, Ti	4.25

NAVELS

Brand, Grade and District—	Avg.
Goldenrod, SB, orchard run, Rialto, Ti	4.25
Redlands, RO, Sunkist, Redlands	4.25
Airello, FC, Sunkist, Fillmore	4.50
Cactus, RIV, Red Ball, Highland	4.50
Airello, TRF, fancy, Anaheim	4.50

LEMONS

Ventura, WCK, Red Ball, Lemon Station	3.75
Ventura, WCK, standard, Lemon Station	3.75
Morning Sun, ST, Sunkist, San Fernando	4.25
Morning Star, ST, Red Ball, Rex Fernando	4.25
Mabel, DM, Sunkist, Lamanda Park	3.75
Canyon, DM, Red Ball, Lamanda Park	3.75
Trail, DM, Sunkist, Lamanda Park, Sunkist	3.75
Trail, DM, Sunkist, Upland	3.50
Cob, OH, Red Ball, Upland	3.50
Cob, OH, Red Ball, Upland	3.50
Monogram, OK, Red Ball, Upland	3.50
Arrowhead, ST, Sunkist, San Fernando	4.75
Lucero, ST, Red Ball, San Fernando	4.75
Trail, DM, Sunkist, Lamanda Park	4.75
Canyon, DM, Red Ball, Lamanda Park	3.75
Trail, DM, Sunkist, Lamanda Park	3.75
Trail, DM, Red Ball, Highland	3.75
Cactus, RIV, fancy, Los Angeles	4.50
Club, EMC, choice, Los Angeles	3.50
Jupiter, APG, standard, Rialto, Ti	3.50

LEMONS

Pet, SD, Sunkist, San Dimas	4.50
Kawah Maid, CC, Sunkist, Lemon Cove	4.50
Bashful, CC, Red Ball, Lemon Cove	4.50

NAVELS

Hillsdale, SDF, Red Ball, Escondido, Ti	3.50
Red Globe, RIV, Red Ball, Riverside	4.50
Pepper Leaf, RIV, orchard run, Riverside	4.25

LEMONS

Glendora, GF, Sunkist, Glendora	3.50
Goodwill, GF, Red Ball, Glendora	3.50

lower lemons.

LEMONS

Excel, OK, Red Ball, Upland	3.50

Market lower oranges; market steady lemons.

NAVELS

Chanticleer, EBCA, fancy, E. Highland	4.50
Rubaiyat, HGL, fancy, Highland	4.50
Glen Rose, RCO fancy, Riverside	4.50
Rogue, Ridgelia	4.50
Mirth, LBT, choice, Highland	4.50
Stagecoach, Riverside	4.50
Glen Ivy, RCO choice, Riverside	3.50

LEMONS

Gem, MOD, choice, Yorba Linda	3.50
Profile, MOD, choice, Yorba Linda	3.50
Golden Prize, DK, Sunkist, Alvarado	4.50
Coyote, OK, Red Ball, Edwards	3.50
Morning Sun, ST, Sunkist, San Fernando	4.50
Mercury, ST, Red Ball, San Fernando	4.50
Triple L, WD, Sunkist Lastinwell	4.50
Triple L, WD, Red Ball, Lastinwell	4.50
Windmill, TM, Sunkist, Maxwell	4.25
Mill on Fines, JM, Red Ball, Maxwell	3.75

NAVELS

Goody, FWK, choice, Cass Blanca	4.25
Redlands Tri, THF, fancy, Riverside	4.50

LEMONS

Campus, RA, choice, Claremont	3.50

NAVELS

Double A, EBCA, fancy, E. Highland	4.50
Gold Elephant, RO, fancy, Redlands	4.50

LEMONS

Mesa, OK, Sunkist, Upland	4.00

WHAT'S DOING Today

Los Angeles City Club and Foreign Trade Club joint luncheon meeting. Drew Chidester will speak on "Los Angeles' Present and Potential Advantages in Foreign Trade."

Masonic Club luncheon, clubhouse, 633 South Grand avenue, noon. Ira F. Thompson will speak on "Benjamin Franklin."

Los Angeles Commercial Board dinner, Chamber of Commerce banquet hall, 6:30 p.m. Dr. Gordon Watkins will speak.

Lecture on "Energy From the Sea," California Institute of Technology, Pasadena, evening. M. Georges Claude, speaker.

James A. Foshay Lodge, No. 641, F.&A.M. meeting, Sunset Masonic Temple, Orchard and Pico streets, 8p.m. Geoffrey F. Morgan will speak.

Hollywood Women's Club program, clubhouse, afternoon.

Wa-Wan Club meeting, Biltmore, 2:30 p.m. Carlotto Comer Wagner will speak on "Knowing One's Musical Self Though Scientific Investigation."

Wednesday Morning Club anniversary program, clubhouse, afternoon.

Los Angeles district, Zionist Organization of America meeting, Temple Sinai, Fourth and New Hampshire streets, 8 p.m.

Episcopal Church diocese of Los Angeles convention, St. Paul's Cathedral, all day.

Matinee Musical Club meeting, conference room, Bank of Italy, 10 a.m.

Echo Park Mothers' Club luncheon, clubhouse, noon. W. D. Moriarty will speak on "Returned Merchandise."

Hollywood Community Orchestra concert, Hollywood Women's Club auditorium, 8:15 p.m.

Southwest Museum exhibit, Marmion Way and Avenue 46, afternoon.

Los Angeles Museum exhibit, Exposition Park, 10 a.m. to 12 m.

Free permanent California exhibit, scenic motion picture, State Exposition Building, Exposition Park, 10 a.m. to 12 m.

Illustrated lectures, scenic motion pictures, Chamber of Commerce, 10 a.m. to 4 p.m.

State Societies

Colorado card party and dance, 1137 South Hope street, evening.

Motion Pictures

Broadway Palace, Broadway, between Sixth and Seventh—"The Unknown Cavalier."

Carthay Circle Theater, Wilshire at Carthay Center — "What Price Glory."

Criterion, Grand and Seventh—"The Show."

Figueroa, Figueroa and Santa Barbara—"One Increasing Purpose."

Forum, Pico and Norton—"Beau Geste."

Loew's State, Seventh and Broadway—"Ladies at Play."

Metropolitan, Sixth and Hill—"New York."

Million Dollar, Third and Broadway—"The Kid Brother."

Rialto, 812 South Broadway—"We're in the Navy Now."

Tally's, 833 South Broadway—"Footloose Widows."

West Coast Uptown, Tenth and Western—"Just Another Blonde."

Stage

Belasco, Eleventh and Hill—"The Dove."

Belmont, Vermont near First—"I'm Sitting Pretty."

Biltmore, Fifth and Grand—"Rhoda."

Egan Theater, Pico and Figueroa—"Applesauce."

El Capitan, Hollywood Boulevard and Highland—Dark.

Hollywood Playhouse, Vine and Hollywood—"Alias the Deacon."

Mason, 127 South Broadway—Kolb and Dill.

Majestic, 845 South Broadway—"The Ghost Train."

Morosco, 744 South Broadway—"Easy Come; Easy Go."

Music Box, Hollywood Boulevard and El Centro—"Hollywood Music Box Revue."

Orange Grove, 730 South Grand—"One Man's Woman."

Philharmonic Auditorium, Fifth and Olive—"Tales of Hoffman," 2:15 p.m.; "Jewels of Madonna," 8:15 p.m.

Playhouse, 940 South Figueroa—"Loose Ankles."

Wilkes Vine Street, Vine between Hollywood and Sunset—"An American Tragedy."

Varieties

Burbank, Sixth and Main—"Naughty But Nice."

Hillstreet, Eighth and Hill—Jerry and Her Baby Grands.

Hippodrome, Main and Fourth—"Men of the Night."

Orpheum, Broadway between Eighth and Ninth—Will Mahoney.

Pantages, Seventh and Hill—"Circus."

AMBASSADOR HERRICK PRAISES PROF. KOHNS

SPEAKS AT INAUGURATION OF CHOIR FOUNDED BY LATE NEW YORKER

PARIS, Jan. 25. (AP)—The sense of duty toward the public felt by America's wealthy men was extrolled in the historic Sobornne amphitheater today by speakers at the inauguration of the chair of American literature and civilization endowed by the late Lee Kohns of New York.

American Ambassador Myron T. Herrick, praising the generosity of Mr. Kohns in providing funds for the chair, said:

"John D. Rockefeller was not as popular in the early days when making his money as he is today when he is counted one of the greatest benefactors of his age."

Mr. Herrick cited Mark Twain's axiom that after one had accumulated enough for one's self and family, it was useless to «continue collecting "suspender buttons."

Former Ambassador Jusserand paid homage to the efforts of Prof. Krans, assistant director of the American University Union in Europe, in obtaining the foundation established by Mr. Kohns for France.

Paying tribute to the "mixture of practical spirit and generosity constituting the ethos of character," he quoted Turgot, the eighteenth century French statesman, who said regarding America, "this people is the hope of the human race."

MARINE TURNS HISTORIAN

WASHINGTON, Jan. 25. (AP)—In order that he may compile a history of the Second Division of the American Expeditionary Forces, Capt. John W. Thompson, United States Marine Corps, formerly attached to the U.S.S. Rochester at New York, has been transferred to headquarters here. The Second Division included two regiments of marines.

BUSINESS BREVITIES
[Advertising]

The Times Branch office, 621 South Spring street. Advertisements and subscriptions taken. Telephone METropolitan 0700.

THE WEATHER
[Official Report]

LOCAL OFFICE, U. S. WEATHER BUREAU, Los Angeles, Jan. 25.—[Reported by H. B. Hersey, Meteorologist.] At 5 o'clock a.m. the barometer registered, 30.11; at 5 p.m., 30.06. Thermometer for the corresponding hours showed 48 deg. and 58 deg. Relative humidity, 5 a.m., 67 per cent; 5 p.m., 60 per cent. Wind, 5 a.m., northeast, velocity 7 miles; 5 p.m., southwest, velocity 5 miles. Temperatures, highest, 65 deg.; lowest, 47 deg. Rainfall for season, 5.96 inches; normal to date, 7.33 inches; last season to date, 3.84 inches. Barometer reduced to sea level.

WEATHER CONDITIONS.—Jan. 25: Light rains have fallen during the past twenty-four hours in Tennessee and in Texas and on the North Pacific Coast, and snow flurries have occurred in Montana and Northern Idaho, but fair weather has prevailed generally in other portions of the country. It is colder in Montana and the Dakotas, but the temperature has risen in Utah, Nevada and Northern California. In Southern California clear weather was experienced yesterday, with moderate temperatures. It was clear and cool this morning, with frost at many points in the interior, but the temperatures were not low enough to cause any damage to citrus fruits. Fair, cool weather may be expected in this vicinity, with moderate temperatures, Wednesday.

SUN, MOON AND TIDES.—Los Angeles, Jan. 26: Sun rises 6:54 a.m.; sets 5:37 p.m. Moon rises 12:33 a.m.; sets 11:51 a.m. Los Angeles Harbor, Jan. 26: High tides, 2:39 a.m. and 4:32 p.m.; low tides, 11:16 a.m. and 9:39 p.m.

LOCAL TEMPERATURES.—Jan. 25: Minimum and maximum temperatures from Southern California points, reported yesterday to the Los Angeles office of the U. S. Weather Bureau, were as follows:

Stations—	Max.	Min.
Bonita	64	33
Corona	66	31
El Cajon	64	29
Escondido	64	28
Imperial	68	33
Los Angeles Harbor	57	42
Mt. Wilson	52	26
Newport Harbor	62	45
Pasadena	66	36
Pomona	68	32
Porterville	55	32
Rancho Santa Fe	64	28
Redlands	67	32
Riverside	70	31
San Bernardino	71	33
San Fernando	63	37
Santa Ana	69	33
Santa Barbara	65	39

LOCAL FORECAST

For Los Angeles and vicinity: Fair, with moderate temperatures.

STATE FORECAST

SAN FRANCISCO, Jan. 25.—Weather forecast: San Francisco and vicinity: Cloudy and unsettled, with moderate temperature; gentle variable winds.

Northern California: Generally cloudy; rains on north coast; moderate temperature; moderate south winds on coast.

Sacramento and Santa Clara valleys: Cloudy, with moderate temperature; gentle south wind.

San Joaquin Valley: Generally fair; local frosts in morning; light variable winds.

Southern California: Generally fair; frosts in interior in the morning; light variable winds.

ARIZONA FORECAST

PHOENIX (Ariz.) Jan. 25.—Forecast for Arizona: Fair Wednesday and Thursday; not much change in temperature.

COLORADO RIVER

TUMA (Ariz.) Jan. 25.—[Exclusive Dispatch from the U. S. Reclamation Service.] Gauge height Colorado River, 13.2 feet. Discharge, Tuesday, 5500 cubic feet.

TEMPERATURES

Stations—Conditions, 5 p.m.	Max.	Min.	Precip.
Abilene—Cloudy	52	34	0
Boise—Partly cloudy	37	18	0
Boston—Clear	42	32	0
Buffalo—Partly cloudy	36	22	0
Chicago—Cloudy	32	20	0
Denver—Cloudy	46	20	0
Denver—Cloudy	46	20	0
Des Moines—Cloudy	32	20	0
Dodge City—Clear	46	22	0
El Paso	60	30	0
Eureka—Clear	56	46	0
Flagstaff—Clear	50	18	0
Fresno—Cloudy	60	34	0
Galveston—Cloudy	62	52	0.7
Grand Junction	40	20	0
Havre—Clear	4	-6	0
Helena—Clear	28	14	0
Kansas—Partly cloudy	8	-2	0
Independence	50	30	0
Kamloops—Cloudy	30	24	0
Kansas City—Raining	34	32	.01
Knoxville—Cloudy	50	..	0
Lander—Cloudy	40	..	0
Los Angeles—Cloudy	65	47	0
Memphis—Raining	48	34	.78
Modena—Partly cloudy	32	12	0
Needles—Partly cloudy	56	34	0
New Orleans—Clear	74	50	0
New York—Clear	42	26	0
North Head—Raining	48	42	0.7
Oklahoma—Cloudy	38	32	0
Omaha—Clear	30	20	0
Phoenix—Clear	56	28	0
Pittsburgh—Clear	40	28	0
Portland, Ore.—Cloudy	58	34	0.7
Rapid City—Clear	36	18	0
Red Bluff—Partly cloudy	56	42	.01
Roseburg—Cloudy	56	38	0
Roswell—Clear	52	42	0
St. Louis—Cloudy	40	34	0
St. Paul, Minneapolis—Pt. cldy.	6	-4	0
Sacramento—Partly cloudy	58	44	0
Salt Lake City—Clear	37	20	0
San Diego—Cloudy	60	42	0
San Francisco—Cloudy	54	48	0
San Luis Obispo—Partly cloudy	60	40	0
Santa Fe	46	24	0
Seattle—Clear	52	36	0
Spokane—Cloudy	34	24	0.7
Tampa—Partly cloudy	78	62	0
Tonopah—Cloudy	50	28	0
Tucson—Clear	58	34	0
Washington—Clear	48	32	0
Winnemucca—Partly cloudy	40	22	0
Winnipeg—Clear	20	12	0
Yuma—Clear	68	36	0
Below zero.			

WINDY CITY GANGSTERS SEEK OFFICE

Pal of Bootleg Chieftain One of Pair Tossing Hats in Aldermanic Ring

CHICAGO, Jan. 25. (Exclusive)—Gangsters have become such a power in Chicago that they now put up their own candidates for office instead of working through some "handy man."

Two candidates representing beer gangs filed nominating petitions for the aldermanic primaries today. One is John "Dingbat" Oberta, pal of Joe Saltis, the boss of the South Side bootleggers. "Dingbat" desires to represent the constituency of the Thirteenth Ward.

Benjamin Jacobson, better known as "Benny Jacobs," who was wounded in the State-street ambuscade when machine guns slew Hymie Weiss, filed as Alderman representing the Twentieth Ward. He proposes to battle with Henry L. Pick, incumbent. Oberta says he is the people's choice" in the Thirteenth Ward and that delegations from all the churches have urged him to be a candidate. Oberta was indicted with Jc Saltis, "Lefty" Conell and others for murdering John Foley, a beer-running rival. This indictment was stricken off with leave to reinstate after the acquittal of Saltis and Concil.

Notwithstanding their unsavory records there is a chance that both gangsters may be elected.

Salvation Army Foreign Leader Speaks in City

Commissioner Johann Ogrim, a Salvation Army officer of Sweden and one of the most distinguished members of the Salvation Army's international organization, spoke in Los Angeles last night at the Swedish Tabernacle, Francisco street and Eighth Place.

Having served for more than thirty-eight years in Norway, Sweden, Germany and Denmark, Commissioner Ogrim has been decorated on several occasions for his work with the needy. In Germany he established a training school for poor children which won the recognition of President Von Hindenburg. Von Hindenburg later granted him a citation of honor and presented him with a medal.

Commissioner Ogrim will speak tonight at the Salvation Army Temple, 524 Ventura Boulevard.

VITAL RECORD

MARRIAGE LICENSES

The following marriage licenses were issued yesterday. Name and age given.

ADDIS — MORRISON. Arvel Addis, 24; Mollie Virginia Morrison, 21.

ALVA—ALMARAZ. Blas Alva, 21; Mercedes Almaraz, 17.

AMALLA—MACEDO. Santiago Amalla, 27; Marced Macedo, 24.

BROWN—MULDOON. Walter George Brown, 34; Kathryn Cecelia Muldoon, 31.

BURGESS—GLASS. Albert F. Burgess, 28; Dorothe M. Glass, 18.

CALDARES—MARTINEZ. Edward Caldares, 29; Henrietta Martinez, 24.

CASCARANO — KAVANAGH. Joseph Cascarano, 29; Stella Kavanagh, 24.

CHAPMAN—LAICH. Alfred J. Chapman, 21; Dorothy J. Laich, 18.

CUNHA—DA SILVEIRA. Freeman J. Cunha, 21; Maria Filomena Da Silveira, 21.

DIAZ—CORTEZ. Rorkejo Diaz, 25; Mary Cortez, 24.

DREIER — TIEMAN. Jerome Herman Dreier, 27; Bernice Lorraine Tieman, 23.

FARLOW—SCHROEDER. Vail A. Farlow, 21; W. Ruth Schroder, 18.

GOGO—LAZAREVICH. Tom L. Gogo, 32; Zora D. Lazarevich, 21.

HALL—COGGIN. Charles A. Hall, 30; Viva Idess Loggin, 18.

HALL—DOWER. Lyne Hall, 32; Ruth Dower, 19.

HARDMAN — MONTGOMERY. Robert C. Hardman, 22; Lela Montgomery, 20.

HOMER—KEMPEL. Charles Wesley Holmes, 37; Sarah M. Kempel, 28.

IRISH—SPENCE. Frederick W. Irish, 48; Mabel Spence, 43.

KRUTCHICK—SOLOFF. Norman Willam Krutchick, 21; Ida R. Soloff, 21.

LAY—SMITH. Claude Lay, 28; Virginia Smith, 20.

LONG—WALTER. Bruce William Long, 21; Wanda Josephine Walter, 20.

LUND—STOCKWELL. Oscar R. Lund, 36; Ruth Elizabeth Stockwell, 21.

MAGIDOW — PAUL. Lolbe Magidow, 25; Golda Paul, 27.

MORI—MARUMO. Shuichi Mori, 28; Shizu Marumo, 27.

MURRAY — BERENDER. Glenn F. Murray, 32; Gladys Berender, 28.

PLISKO—POLICE. Nick Plisco, 21; Mary Police, 20.

PUTLIAK — TAMINICH. Steve Puljak, 44; Mary Taminich, 43.

RANDOLPH—RANDOLPH. Virgil Lee Randolph, 29; Florence M. Randolph, 24.

REYES — PEREZ. Filberto Reyes, 20; Aurelia Perez, 22.

SAMPSON—SIGSEL. Sidney Sampson, 37; Elizabeth Siegel, 32.

SIBLET—GIFFIN. Russell Reed Sibley, 22; Helen Myrtle Giffin, 20.

SMITH—VAN SITTENT. Don H. Smith, 24; Helen M. Van Sittert, 23.

SPEARS — ANDERSON. Robert V. Spears, 66; Ellen Ackerman, 63.

SPILMAN—McVEAGH. Howard L. Spilman, 23; Hart McVeagh, 18.

TITTELBAUM—GODSAVE. Bertram Tittelbaum, 21; Georgena Godsave, 20.

ULRICH—BLANKENS. Stephen Ulschak, 28; Jewell Mankin, 21.

VAN DUSEN—HAZELRIGG. Edward Thomas Van Dusen, 25; Clyde Hazelrigg, 21.

WEBSTER—ECKARDT. Horace B. Webster, 21; Lillian W. Eckardt, 23.

WENT—HANDY. Alba B. Went, 32; Pauline N. Handy, 18.

WITHROW—MOORE. Edgar Withrow, 28; Lena Kate Moore, 18.

BIRTHS

Names, sex, place and date of birth.

ARTZ. Mr. and Mrs. Milton. Daughter, Lincoln Hospital, January 18.

BECK. Mr. and Mrs. Harold. Daughter, Good Samaritan Hospital, January 19.

BERRENDY. Mr. and Mrs. Lawrence. Boy, Good Samaritan Hospital, January 21.

BLISS. Mr. and Mrs. William. Daughter, 134 East Sixty-third street, January 22.

BRIGGS. Mr. and Mrs. Clifford. Boy, 1849 South Grand avenue, January 20.

BURCHARD. Mr. and Mrs. Tracy. Daughter, 2127 Palm Grove avenue, January 21.

CHANEY. Mr. and Mrs. Olin. Boy, Good Samaritan Hospital, January 20.

COBBS. Mr. and Mrs. Peter. Daughter, Dunbar Hospital, January 19.

CONNORS. Mr. and Mrs. Alford. Boy, Hollywood Hospital, January 21.

DE PEW. Mr. and Mrs. Engle. Boy, St. Vincent's Hospital, January 20.

BIRTHS

Names, sex, place and date of birth.

DUNN. Mr. and Mrs. Albert. Daughter, Good Samaritan Hospital, January 21.

JOHNSON. Mr. and Mrs. Victor. Boy, 739 East Fifty-third street, January 23.

LANGE. Mr. and Mrs. Fred. Daughter, Sylvan Lodge Hospital, January 21.

LANNING. Mr. and Mrs. William. Boy, 4321 West Fifth street, January 22.

LARNIE. Mr. and Mrs. Moses. Daughter, Lincoln Hospital, January 21.

LITTLE. Mr. and Mrs. Kinnor. Daughter, 151 West Forty-fifth street, January 20.

MENDENHALL. Mr. and Mrs. Howard. Boy, Southwest General Hospital, January 22.

McCORMICK. Mr. and Mrs. John. Boy, St. Vincent's Hospital, January 21.

MONTGOMERY. Mr. and Mrs. Ward. Boy, Monte Vista Hospital, January 22.

MOORE. Mr. and Mrs. Robert. Boy, 135 East Eighty-ninth street, January 15.

O'BRIEN. Mr. and Mrs. Jack. Boy, St. Vincent's Hospital, January 21.

PADDILLA. Mr. and Mrs. Edward. Boy, 455 West Ninety-ninth street, January 16.

PIERCE. Mr. and Mrs. Albert. Daughter, Lincoln Hospital, January 14.

RAYMOND. Mr. and Mrs. Walter. Boy, 19622 Hickory street, January 19.

RICHARDSON. Mr. and Mrs. Samuel. Boy, Good Samaritan Hospital, January 22.

SELIN. Mr. and Mrs. Russell. Daughters (twins.) Sylvan Lodge Hospital, January 21.

SMITH. Mr. and Mrs. Ira. Daughter, 376 West Ninety-seventh street, January 22.

SMITH. Mr. and Mrs. Jay. Boy, 6417 Third avenue, January 21.

WASHBURN. Mr. and Mrs. James. Daughter, Good Samaritan Hospital, January 22.

WAYNE. Mr. and Mrs. Charles. Daughter, Good Samaritan Hospital, January 21.

WEBB. Mr. and Mrs. Clayton. Boy, Hollywood Hospital, January 20.

WILLIS. Mr. and Mrs. S. Daughter, 241 West Nineteenth street, January 21.

DIVORCE SUITS FILED

BAIRSTOW. Marion Annetta against George M.

BALLINGER. Adelites W. against Grace.

CHESTER. John W. against Clara Lillian.

DAVIS. James E. against Marie Anna.

DAVIS. Ruth against Arthur.

FALLER. Beulah M. against Leo L.

FERGUSON. Florence H. against Howard H.

FRENCH. Iva May against William Henry.

GERVELER. Vida E. against Bernard J.

GJOSUND. Etta K. from Theodore E.

KOPF. Bessie against Lawrence.

LA VEZZI. Charles E. against Grace E.

LAYS. Dorothea E. against August F.

LIGHTNER. Ruby Blake against Charles Leon.

MATHEWS. Oscar F. against Margie.

MITCHELL. Jessie M. against Judson M.

PARR. Lucy Buddy against Ivan Gilbert.

POODLE. J. A. against Evelyn.

ROWLEY. Louie B. against George W.

SEVERANCE. Clara E. against Charles A.

SMITH. Jack C. against Louise.

TOWNSEND. Jane Cook against Irving.

DIVORCE DECREES GRANTED

BEAUCHAMP. M. Louise from Cecil.

BLAKE. Nina Opal from Elmer O.

BOETTCHER. Agnes Wilson from Walter John.

BRUNSTRUP. Frieda from Eldred.

BURGE. Earle E. from Elvira.

BURSLEY. Susanne Gillett from Robert A.

CHANDLER. Marjorie Laura Ely from Carl F.

DVORAK. Marie from John.

EASTWOOD. Frances from Lawrence.

FLETCHER. John A. from Frances.

GALLARDO. Margarito from Mattie.

JACKSON. Ruth M. from Dean C.

LOWRY. Martin from Nibdy L.

MALLEY. James H. from Geraldine.

MATTHEWS. Lois E. from E. L.

PETTY. Robert Sumner from Alice Mallea.

PHILLIP. Grace A. from William R.

RIGGS. Addie M. from Herbert.

RILEY. Mary E. from Frank S.

WINBARG. Denise from Albert A.

ZIMMERMAN. Vida from Artoe.

OFFICIAL DEATH LIST

Name and place of death—	Age.	Date.
BAKER, Anna, Los Angeles	61	Jan. 23
BEHRENS, John, Los Angeles	49	Jan. 22
BLAKELY, George, Los Angeles	69	Jan. 23
CARLTON, Milton, Los Angeles	70	Jan. 22
CHADWICK, William, Los Angeles	66	Jan. 24
COLLIER, Father, Los Angeles	84	Jan. 24
COOK, Perry, Los Angeles	63	Jan. 22
COOPER, Eva, Los Angeles	59	Jan. 22
CRELLIN, Thomas, Los Angeles	65	Jan. 23
DOWNS, Tullman, Los Angeles	78	Jan. 22
FRAZIER, Charles, Los Angeles	74	Jan. 24
GERLIN, Blandia, Los Angeles	57	Jan. 23
GRAVER, Nellie, Los Angeles	38	Jan. 24
GREEN, R. C., Los Angeles	76	Jan. 23
GRIST, Elizabeth, Los Angeles	73	Jan. 24
HAY, Marian, Los Angeles	64	Jan. 22
HUTHOFER, Bernard, Los Angeles	61	Jan. 24
JACOBSON, Bertha, Los Angeles	57	Jan. 22
JONES, Percy, Los Angeles	41	Jan. 23
KNAPP, Addie, Los Angeles	71	Jan. 22
LA BELLE, Lloyd, Los Angeles	29	Jan. 18
MALTBY, Joseph, Los Angeles	66	Jan. 21
McKENNA, Carroll, Los Angeles	31	Jan. 24
MICHAELS, Thomas, Los Angeles	60	Jan. 21
NELLINGTON, Harry, Los Angeles	42	Jan. 24
PARKER, George, Los Angeles	56	Jan. 23
TEED, Helen, Los Angeles	72	Jan. 23
STERBINE, Anna, Los Angeles	44	Jan. 23
TAYLOR, Lindler, Los Angeles	60	Jan. 23
TUTTLE, Sarah, Los Angeles	77	Jan. 22
WATKINS, William, Los Angeles	66	Jan. 23
WHALEN, Peter, Los Angeles	48	Jan. 22
WOODS, Mary, Los Angeles	66	Jan. 23

DEATHS

With Funeral Announcements.

ANDERSON. Of 1986 West Vernon avenue, Clara M. Anderson.

Remains at the chapel of Reed Bros. Co., 731 West Washington street. Funeral notice later.

AUBERTIN. January 25, Napoleon Aubertin.

Funeral Thursday, January 27, at 8:30 a.m., from the residence, 1407 Edgeware street. Requiem mass at the Church of the Immaculate Heart of Mary at 9 a.m. Cunningham & O'Connor, directors.

BAKER. Virginia Baker of La Crescenta, wife of Thomas Baker, mother of Rachel Baker.

Services will be held Thursday at 10 a.m. from the Little Church of the Flowers, Forest Lawn Cemetery, under direction of the Ruppe Mortuary, 842 South Figueroa street.

BLAKELEY. To this city, George Blakely, aged 69 years.

Services today at 2 p.m. at E. B. Mosemiah's funeral chapel, 4100 Central avenue.

DEATHS

With Funeral Announcements.

BLACK. Llewellyn, of 960 Terrace 49, beloved husband of Mrs. Carrie F. Black; father of Mrs. Ora F. Hamilton and Mrs. Elizabeth G. Hughes.

Services Thursday, January 27, 1927, at 10:30 a.m., at Los Angeles Undertaking Co. chapel, 2517 Pasadena avenue.

BLAKEY. Services for Mrs. Jessie Blakey will be held today at 2 p.m. from the Little Church of the Flowers, Forest Lawn Cemetery. Interment Forest Lawn Mausoleum. Edwards Brothers, directors.

BOYD. At 4144½ North Ramsart, January 25, Laura Lilia Judy, daughter of Mr. and Mrs. Hugh J. Boyd.

Remains at Brosse Brothers, 855 Figueroa.

CANTLAY. Rachel P., late of Lankershim, Cal.

Funeral services at the Donald H. Keith chapel, Lankershim, Thursday at 2 p.m.

CHADWICK. At 1192 South Norton avenue, January 24, William S. Chadwick, aged 64 years.

Funeral services at Brosse Brothers' chapel, 855 Figueroa, Wednesday at 3 p.m.

CHAVEZ. Julian Chavez.

Funeral today at 9 a.m. from Plaza Church. Gus Alvarez & Moore, directors.

COOPER. Funeral services for Mrs. Eva Cooper Thursday at 2 p.m. from Pierce Brothers' chapel, 720 West Washington street.

COPES. The funeral services of James C. Willington will be held today at 3 p.m. from the Little Church of the Flowers, Forest Lawn Cemetery. W. A. Brown, funeral director.

CRELLIN. Services for Thomas H. Crellin, late of 539 North Westlake avenue, will be held today at 2 p.m. from the Ruppe Mortuary, 842 South Figueroa street.

CROWLEY. Services for James Crowley, late of 1129 Camelia street, will be held today at 10 a.m. from the Ruppe Mortuary, 842 South Figueroa street.

DE GATES. At her late home, 2902 West First street, Maria de Los Angeles Valdes de Gates, beloved mother of Mrs. Hortense Gillespie, Mrs. Madina Clapp and Dontinge Joseph Gates; grandmother of Horatio Gates and James Canty.

Services will be held from the Church of the Precious Blood Friday at 10 a.m., under direction of the Ruppe Mortuary, 842 South Figueroa street.

DICKOFF. The funeral services for Robert T. Dickoff will be held today at 10 a.m. from the chapel of W. A. Brown, 1815 South Flower street.

ELLIS. At 4586 College View, Martha J. Ellis, beloved sister of Mrs. Minnie H. Asbury; aunt of Mrs. H. A. Frasse, Mrs. Lynn Schlapp and Byron Asbury.

Remains in care of Crosse's Eagle Rock Funeral announcement later. (Santa Monica papers please copy.)

FIFE. Services for Walter T. Fife, late of 3019 Dunker avenue, will be held Friday at 2 p.m. from University Masonic Temple, Forty-fifth and Western avenue, under direction of the Ruppe Mortuary, 842 South Figueroa street.

FRAZIER. January 24, at 1246 West Adams street, Charles F. Frazier, loving father of Elmer C. Frazier.

Services today (Wednesday) at 3 p.m. from Pierce Brothers' chapel, 720 West Washington street. Interment, Inglewood Park Cemetery.

GALAZ. Paul Galaz, loving husband of Concepcion Galaz, and father of Dora, Sofia and Lolita Galaz.

Funeral today at 2:30 p.m. from St. Elizabeth's Church, Gus Alvarez & Moore, directors.

GEBHART. January 24, 1927, Clarin Bernice, of 6630 Leland Way, beloved daughter of the late Newton B. Gebhart and Mrs. Emma Gebhart, loving sister of Leslie H. Gebhart, aged 17 years.

Funeral services will be held Thursday, January 27, at 10:30 a.m., from the chapel of Geo. A. Pihl, Inc., 1301 South Hope street. A. E. Haynes, director. Interment, Salina, Kan.

GELINEAU. January 25, Jennie E. Gelineau.

Remains at the chapel of Cunningham & O'Connor.

GOIT. January 25, William L. Goit.

Remains at the chapel of W. A. Brown, 1815 South Flower street. Notice of funeral later.

GOOZEY. Leander F. Goozey, late of 163 West Ninety-first street.

Announcement of funeral later by the L. F. Utter Funeral Parlors, 10625 South Broadway.

GRAVES. Nellie Mae Graves.

Funeral services will be held Thursday, January 27, at 1 p.m., from the Little Church of the Flowers, Forest Lawn Cemetery. Graham & Isbell, funeral directors.

GREEN. Funeral services for R. C. Green will be held today at 1:30 p.m. from the chapel of H. C. Dellenbaugh & Co., 650 Venice Boulevard.

HERBOLD. January 24, Anna Cregan Herbold, at her late residence, 335 Santa Anita street, Burbank.

Remains at Edwards Brothers, 938 Venice Boulevard. Funeral notice later.

HINE. At Ocean View, January 18, Angela F. Hine.

Funeral services today at 10:30 a.m. from the chapel of H. C. Dellenbaugh & Co., 650 Venice Boulevard.

HUMES. January 23, 1927, at 2333 West Eighth street, Elizabeth A. Humes, aged 76 years, dearly beloved wife of James Humes; loving mother of James T. of Cuba, F. A. of Ashtabula; Henry of Beverly Hills, and H. C. Humes of Los Angeles.

Funeral services will be held Friday, January 28, at 10:30 a.m. under auspices of Society Chapter, No. 217, O.E.S., at the chapel of Geo. A. Pihl, Inc., 1301 South Hope street. A. E. Haynes, director.

HUTHOFER. January 24, Bernard Huthofer.

Funeral today at 3:30 p.m. from the chapel of Cunningham & O'Connor. Requiem mass at Church of the Angels at 9 a.m.

JACOBSEN. January 25, Marie, beloved wife of Eric Jacobsen.

Funeral today at 2 p.m. from the residence, 1231 South St. Andrews Place. Cunningham & O'Connor, directors.

JANEIRO. Joseph Janeiro.

Remains at chapel of Gus Alvarez & Moore.

JENKS. The remains of Mrs. Tansey J. Jenks will lie in state today, from 2 until 6 p.m., at the chapel of W. A. Brown, 1815 South Flower street. Interment, Fort Wayne, Ind.

JUDAH. Funeral services for Mrs. Emma Elizabeth Judah, beloved wife of John A. Judah, will be held today at 1 p.m. from the Little Church of the Flowers, Forest Lawn Cemetery, Pierce Brothers, directors.

KEITH. Mona Mae, aged 27 years, beloved wife of John L. Keith, mother of Virginia Leigh; sister of W. H. Rogers of Los Angeles.

Friends may view the remains until 8 o'clock tonight at the chapel of Venice Boulevard. Funeral services Thursday, January 27, at 2 p.m., at the Little Church of the Flowers, Forest Lawn Cemetery. Norquist & Pearson, directors.

LOUGHRAN. January 25, Mary A. Loughran.

Remains at the chapel of Cunningham & O'Connor.

MANN. Services for Mary Marr and John B. Marr will be held from the Church of the Presentation, today at 9 a.m., under direction of the Ruppe Mortuary, 3009 Compton avenue.

McALMLEY. Catherine Murphy McCauley, at 4233 Hillsdale Drive, beloved daughter of Mrs. Margaret McCauley; sister of Mrs. Zella Cleaver and Earl McCauley.

Services at All Saints' Methodist Church, 49 North Workman street, Thursday, January 27, 1927, at 2:30 p.m. Los Angeles Undertaking Co., directors.

McPHERSON. January 25, John K. McPherson.

Remains at the chapel of W. A. Brown, 1815 South Flower street. Notice of funeral later.

MOFFATT. Joseph Moffatt.

Remains at the chapel of W. A. Brown, 1815 South Flower street. Notice of funeral later.

MOODY. Mrs. Mary Elizabeth Moody.

Remains at the chapel of W. A. Brown, 1815 South Flower street. Notice of funeral later.

NORRIS. Harry G., husband of Marie A. Norris and son of the late Henry G. Norris.

Funeral notice later. W. M. Strother is charge.

PARKER. January 22, George R., beloved husband of Adele H. Parker.

Funeral today at 10 a.m. at the Little Church of the Flowers, Forest Lawn Cemetery. Cunningham & O'Connor, directors.

PARKIN. Charles M. Parkin, January 23, aged 39 years, member Los Angeles Police Department, lost his life while in performance of duty.

Funeral services from Los Flores Chapel, 935 West Washington street, today at 10 a.m. Interment, Forest Lawn Cemetery. Brown Brothers, directors.

PATTISON. January 25, in this city, Mrs. Mary E. Pattison.

Remains will be forwarded to San Francisco for services and interment by Pierce Brothers.

PEETER. Howard Foster, late of 3878 La Salle avenue, husband of Nora Foster, son of Mrs. Khalla Foster; brother of Mrs. Blanche Wagstaff, Mrs. Myrtle Runkle, Mrs. May Hadstrom, Mrs. Viola Parten, Laura and John Foster; member of Sandstone Lodge, No. 64, of Sandstone, Mont.

Announcement of funeral later by the Ruppe Mortuary, 842 South Figueroa street.

RARICK. In this city, Jessie (Thelma) Rarick.

Remains at chapel of Ivy H. Overholtzer, 1719 South Flower street. Funeral notice later.

RINALDI. January 25, Louis S., beloved wife of Otto F. Rinaldi, mother of Frederick Rinaldi, daughter of Mrs. J. Nieto; sister of Anton, Rinaldo, Paul, John and Manuel Nieto, Mrs. E. F. Smith, Mrs. D. E. Thompson, Mrs. H. A. Moles, Mrs. F. W. Phillips and Mrs. H. J. Fox; a native of Denver, Col., aged 43 years.

Funeral from the chapel of Robert Sharp & Son, 931 Venice Boulevard, Thursday, January 27, at 10:15 a.m. Services at the Church of the Sacred Heart at 11 o'clock.

RUST. Henry F. C., late of 1056 Michaltorena street.

Funeral services Wednesday, January 26, at 3 p.m., from the Bramble Funeral Church, 1316 Toberman street. Interment, Fort Wayne, Ind.

SEXTON. January 25, Edward Sexton.

Remains at Cunningham & O'Connor.

SOMERLOTT. In this city, Mary Amelia Somerlott.

Funeral from the chapel of Ivy H. Overholtzer, 1719 South Flower street, Thursday, January 27, at 2 p.m. Miss Harriet Ela of Home of Truth officiating.

SPENCER. January 24, at 1821 South Westmoreland, Oliver C. Spencer, aged 85 years, father of Mrs. Edith Alexander of Seattle, Wash.; W. O. Spencer of Corona, Cal.; Mrs. E. L. Pravits of Ketentille, Wash.; Mrs. A. C. Allen of Los Angeles, and N. C. Spencer of Hardin, Mont.

Services will be held Thursday morning at 11 o'clock in Garrett Brothers' Mortuary, 921 Venice Boulevard.

TAYLO

The Los Angeles Times

XLVI. WEDNESDAY MORNING, JANUARY 26, 1927.—PART II. 22 PAGES. POPULATION | By the Federal Census—(1920)—576,671 | By the City Directory—(1927)—1,223,453

CIAS
IALES
TIMA
RA
EGRAFICAS

She Could Never Have Done It With Piles!

Bless the American girl who has ... the sports! She makes a pretty picture ... water, and is a plucky swimmer, too. ... unthinkable for active women. If you have ... you ought to know this simple thing to do. ... At any hour or moment that you have ... distress or discomfort from piles, use ... Pyramid pile suppository—and get ... your way! The worst hemorrhoids, even ... the soothing suppository applied in ... privacy. But bear the name in mind. Pyramid ... the one every druggist has, usually ... he will sell his patrons. Pyramid is ... Why suffer another single half hour with ... piles?

Sixty cents the box, the world ... box to try, if you mail coupon.

PYRAMID DRUG CO.,
1910 Pyramid Bldg., Marshall, Mich.
Please send me a box plainly ... sealed, postpaid, and entirely free.

Name .....
St. .....
P.O. .....

Teeth as low as $5. Best Set $75

Best set, some bottles, no extras ... much you pay. Includes ... of best plate material, (guaranteed 20 years) and ... SET EXTREMELY LOW PRICED
Teeth as low as .....
Best set of teeth (guaranteed 20 ...
Gold Crowns (22k hand) .....
Bridge Work (22k hand) .....
Porcelain Crowns .....
Gold Fillings .....
Gold Inlays .....
Synthetic Porcelain .....
Silver Fillings .....
Cement Fillings .....
Tooth Treated .....
Nerve Removed (Painless) .....
Tooth Extracted (Painless) .....
No charge for painless extraction of ... when other work is contracted for.
Our gold is valuable, but our ... you full value for it or send ...
NOT A DENTAL PARLOR, ... high class, ETHICAL DENTISTRY ... time, with staffing insurance, ... nearly operators, whom you will ... pleased to recommend to friends.
DR. H. C. MEDCRAFT, ...
Dr. Fairfield
Entire Third Floor
536 So. Broadway
Hours: 8:30 to 6; Sun., 9 to 12.

HELP PREVENT
CANCER
Do you realize that one out of ... six people over 30 you will ... die of the street will die of CANCER?
Yet—in those localities where the ... inhabitants can avail themselves ... highly radioactive Health Spas ... CANCER IS UNKNOWN!

The Radium-Spa
TRADE
brings such radioactive Health ... water to your own home. The ... install a Radium Spa in your home ... be a Red Letter day towards the ... vention of this dread disease. It ... interest of mankind, we ... investigate the Radium Spa ... NOW.
American Radium Products Co.
312 Story Bldg., Los Angeles
17 Richardson Bldg., Pasadena

Leg Trouble
VARICOSE VEINS —ULCERATIONS

The old art of healing ... preventing leg sores ... of laying up in bed ... theViscose Method. ... treat the blood ... tion instead of the ... You get well at home ... without loss of time. ... duces swollen legs ... Thrombosis or "Milk ... Stops aches and pains ... from Varicose Ulcers. ... Heals and prevents ... ations. Send for FREE ... BOOK which tells how to ... get well at home.
VISCOSE CO.
803 S. Lake St., Los Angeles, Cal.

Deafness
Thermoelectrotherapy
Safe and Effective Treatment. Time ... Relief Without Drugs or Pain. ... No Instruments—No Pain.
Try It FREE
For Deafness, Head Noises, Trouble ... from Ears, Nostrils, Catarrh, Chronic ... Infected Tonsils, Enlarged Glands, ... Throat, Tumors, Eczema, etc. ... in Head, Ears Aches. Call or ... Free one week only. Call at ... BROADWAY, O. T. Johnson ... 710. Hours 10 to 5; Sunday ... Wednesday, 10 a.m. to 8 p.m.

HAIR and SKIN SPECIALIST
Will give you twice as much ... as you now have in 12 treatments ... or refund your money.
706 HAAS BLDG.
7th at Broadway. Tucker 1191
SARAH COBEAN

Used Cars for Sunday Outings—Times Want Ads

She Could Never Have Done It With Piles!

Bless the American girl who has ... the sports! She makes a pretty picture ... water, and is a plucky swimmer, too. ... unthinkable for active women. If you have ... you ought to know this simple thing to do. ... At any hour or moment that you have ... distress or discomfort from piles, use ... Pyramid pile suppository—and get ... your way! The worst hemorrhoids, even ... the soothing suppository applied in ... privacy. But bear the name in mind. Pyramid ... the one every druggist has, usually ... he will sell his patrons. Pyramid is ... Why suffer another single half hour with ... piles?

Sixty cents the box, the world ... box to try, if you mail coupon.

PYRAMID DRUG CO.,
1910 Pyramid Bldg., Marshall, Mich.
Please send me a box plainly ... sealed, postpaid, and entirely free.

Name .....
St. .....
P.O. .....

Teeth as low as $5. Best Set $75

Best set, some bottles, no extras ... much you pay. Includes ... of best plate material, (guaranteed 20 years) and ... SET EXTREMELY LOW PRICED
Teeth as low as .....
Best set of teeth (guaranteed 20 ...
Gold Crowns (22k hand) .....
Bridge Work (22k hand) .....
Porcelain Crowns .....
Gold Fillings .....
Gold Inlays .....
Synthetic Porcelain .....
Silver Fillings .....
Cement Fillings .....
Tooth Treated .....
Nerve Removed (Painless) .....
Tooth Extracted (Painless) .....
No charge for painless extraction of ... when other work is contracted for.
Our gold is valuable, but our ... you full value for it or send ...
NOT A DENTAL PARLOR, ... high class, ETHICAL DENTISTRY ... time, with staffing insurance, ... nearly operators, whom you will ... pleased to recommend to friends.
DR. H. C. MEDCRAFT, ...
Dr. Fairfield
Entire Third Floor
536 So. Broadway
Hours: 8:30 to 6; Sun., 9 to 12.

...L ROAD MAY SCENIC DRIVE

... for Construction of ... Anita Project

... Highway Use Up ... Supervisors

... Into Mt. Wilson ... Suggested

... by-product of bene... the construction of the Big ... flood-control dam prob... to a new scenic road from ... to Acton, it developed ... at a conference between ... Fred T. Beaty and a dele... from the Big Santa Anita ... Improvement Association. ... constructed road from Ar... to the site of the dam al... route, having been built for ... of materials to the construc... When the dam is com... open time next month, this ... be thrown open to public ...

... proposed yesterday by the ... calling on Supervisor ... and the proposal was approved ... Supervisor, that this road ... up the canyon from ... Acton to an inter... with the Mt. Wilson road. ... informed Supervisor ... the Federal government ... to finance 50 per cent ... of the road extension. The ... road would rise to a maxi... elevation of only 4000 feet as ... with a high point of 8000 ... the Mt. Wilson road, the ... way into the same ter...

... particular interest in ... aside from its direct ... is that it offers a possibility ... scenic road camp, a site ... been the topic of re... between himself and ... Prison labor cannot be ... directly except at re... and inaccessible points, and ... up the canyon would ful... requirements, as practical... territory would be prene... for long distances. ... proposal was said to carry ... approval of the Automobile ... of Southern California, the ... Planning Commission and ... civic bodies, and Super... agree to urge it before ... of Supervisors, in which ... in charge of road work.

...er Goods ...actory Blaze ... Loss $40,000

... damage to the Western Amer... Lumber Company, 400 North ... Street, yesterday was estimated ... Capt. Enos of the fire de... investigation bureau re... the origin of the fire has ... determined. ... ...ding to Enos, the plant, which ... rubber articles, was ... damaged. It consists of a ... corrugated-iron structure ... by 60 feet. ... in which broke out early ... morning, was of a spectacu...

...ERANS ORGANIZE ...GARDENING SERVICE

... War Gardeners is the name ... organization launched by ... Calvey for providing lawn-... service. Grove is an ... man and believes that ... many householdeps who ... be glad to offer their work ... lend to ex-soldiers. He says ... are only ex-service men, with ... exception of two experts for ... purposes. He has head... in an office at 5105 Sunset ... Olympia 3804.

...OUNCIL SWEEPS OUT 'DIRT'

... Asserted Plot to Oust Shaw Discontinued in Preparation for May Primaries

... with its policy of sweeping all possible municipal dirt out of ... before the opening of the campaign for the May city primaries when ... to entrench itself in power at the City Hall for two years more, the ... Council yesterday ordered discontinued the investigation of sworn ... by four engineers that Public Works Commissioner Dunn, President ... Lee of the Municipal Engineers' Association, and the West Adams storm-... Engineer Peter R. Gadd, conspired to discredit and oust City Engi... Shaw. The Council's action was taken on recommendation of its ... Affairs Committee which had been investigating the charges.

...ublic Warned ... Be Careful ... With New Gas

... the piloting of all Los Angeles ... on gas basis, a statement ... by Health Officer Parrish yester...

... the city and the gas com... are doing everything possible ... the public," he said, "but ... himself also has a re... with this change from ... to the natural gas, ... be extremely careful un... positively shown that all ... requirements are under... ... other changes are ...

... the suggestions offered by ... the following: ... will both day and night ... temperature at 66 to 68 ... gauge—use a thermome... humidity should be about ... degrees air. ... to bed with a gas fire ... a bedroom. ... all your stoves and heat... gas line connections. ... that the chimney is drawing ... the beginning of winter exam... your gas stoves, heat...

DOLLAR LINE STEAMER ON FIRE AT SEA

Freighter Reported Ablaze 350 Miles South of Here, Refuses Offers of Aid

The freight steamer Margaret Dollar, of the Dollar Line's intercoastal fleet, last night was on fire 350 miles south of Los Angeles Harbor, according to radio advices received here by her owners from Capt. J. E. McClements, master. The blaze, however, had been confined to general cargo in No. 4 hold, according to the radiogram. Later a radio message was received in San Francisco stating the flames had been practically extinguished before much damage was done.

The fire was discovered at 9:30 a.m. yesterday and last night was believed under control. Several ships in the vicinity, which offered their assistance, were informed by the vessel that no help was needed.

The Margaret Dollar, en route from New York to Los Angeles Harbor with 7000 tons of general freight, is a steel steamer of 4351 net tons and is 429 feet long. She was built at Shanghai, China, in 1921, and carries a crew of thirty-four officers and men.

Alumni Officer From Carnegie School Coming

Clarence Overend, graduate manager of athletics and executive secretary of the Alumni Federation of Carnegie Institute of Technology, Pittsburgh, will be the guest and speaker at a meeting of the Southern California clan of the Carnegie alumni Friday night, in the stereopticon room of the Chamber of Commerce.

CLARENCE OVEREND, Graduate Manager

Overend will arrive on the Southern Pacific Thursday morning, and is expected to describe recent developments in the work of the Pittsburgh institution, especially in regard to student, alumni and athletic activities. He will illustrate his talk with stereopticon slides and several reels of movies, showing flashes of the football games against Notre Dame, Pitt, New York University and West Virginia.

Phi Beta Kappa Education Fund Gains Reported

Six thousand of the $5,000 living members of Phi Beta Kappa already have contributed more than one-third of the $1,000,000 fund now being raised in the campaign for advancing scholarship in the United States, according to the announcement of Los Angeles Chairman George Winfield Scott at a luncheon at the Jonathan Club yesterday. New York has agreed to raise $500,000, Chicago, $100,000; Pittsburgh, $50,000, and the Los Angeles quota will be determined by the local committee during the next few days.

Among the colleges represented at the luncheon yesterday were University of California, University of Southern California, Whittier College, Stanford University, Pomona College, University of Michigan, University of Illinois, University of Texas, Harvard University, University of Wisconsin, Colby, Ohio Wesleyan, University of Pennsylvania, Cornell, Amherst and Columbia University.

VOTE ON JUDGE TO BE IN GROUPS

Municipal Court Ballot Plans Outlined

Numbering of Divisions to Precede Primaries

City Attorney Construes Wording of Law

As a result of a ruling received yesterday by City Clerk Dominguez from City Attorney Stephens, the names of the candidates for the twenty-four municipal judgeships at the May city primaries and the June election will appear on the ballot grouped as to each division of the Municipal Court, which is to be designated by number.

The general heading on the ballot will be: "For Judge of Municipal Court." This will be followed by twenty-four subdesignations reading: "For Office No. 1," "For Office No. 2," etc.

A candidate taking out a petition must designate to the City Clerk the number of the office-judgeship to which he aspires. The City Clerk will be unable to supply these petitions until the incumbent municipal judges meet and decide upon a numbering of each division of the Municipal Court. Thus, the court presided over by Judge James H. Pope may be designated Office No. 1 and he and the other candidates for this judgeship will take out nominating petitions for Office No. 1.

This cumbersome method of designating the candidates is the result of the provisions of the Municipal Court Act. The present judges were appointed by Gov. Richardson and this will be their first election since the act was adopted.

A first reading of the measure would indicate that the word incumbent was to follow the names on the ballot of the present judges who were candidates but the City Attorney held that this designation would be a violation of the letter and the spirit of the law and would give an unfair advantage to the incumbent judges.

The City Clerk will prepare the petitions in accordance with the City Attorney's ruling and these will be ready for distribution on March 1 to candidates at the May primaries.

WILLIS NOT TO SEEK PENDING JUDGESHIP

Coming as a complete surprise to many of his associates and members of the legal fraternity, Municipal Judge Henry M. Willis, first presiding judge of the newly created Municipal Court, has announced that he will not be a candidate for re-election to that post.

MUNICIPAL JUDGE WILLIS.

Presiding Judge Willis's decision to withdraw from the race for the highest post in the new court, was made a short time ago and later was substantiated by a formal announcement in the Los Angeles Daily Journal, a publication dealing strictly with legal matters of news and routine.

In announcing his determination not to seek re-election to the presiding judgeship, the jurist expressed opinion that his action will meet with the approval of those with whom he has been associated on the bench this past year. This he explained by stating that there is considerable activity in behalf of establishing a precedent in the court of rotating the presiding judgeship.

However, Judge Willis said, he believes that such rotation may tend to work toward less efficient administration of court business by reason of the necessity of new men taking over the office each year.

Under the bill creating the Municipal Court, the presiding judge is to be elected yearly, the election to take place on the first Monday in February of each year. The election for the ensuing year will be conducted on February 7, next.

Six Squadrons of Navy Planes on Trip Today

Six squadrons of observation, bombing and torpedo planes from the naval stations at San Diego and Los Angeles Harbor will fly this morning to the Santa Barbara Channel, to meet there and convoy back three seaplanes of the PM-9 and PM-10 types which will fly down from San Francisco. These three planes yesterday made a nonstop flight from San Diego to San Francisco under Commander Herbert Reed.

The flight today is a co-ordination maneuver, in preparation for the exercises of the whole United States Fleet in the Caribbean in March.

"PICKFAIR" OFFERED TO PRESIDENT

Beverly Hills Aspires to Become Summer Capital by Visit of Coolidge

Beverly Hills has made a bid for the distinction of becoming known as the "summer capital" of the United States, it became known last night when dispatches received here from Washington, asserted that Everett Sanders, secretary to President Coolidge, formally had acknowledged receipt of an offer from Mary Pickford of her home, "Pickfair," to the country's Chief Executive for a "summer White House," and had thanked the film star for her proffer. Sanders did not indicate, the dispatches stated, whether the offer will be accepted.

The offer of Miss Pickford and her husband, Douglas Fairbanks, to turn over their palatial hilltop residence to the President was instigated by the Beverly Hills Chamber of Commerce, according to Mark Larkin, publicity director for the cinema stars, who asserted last night that the chamber, after obtaining the owners' consent, forwarded the offer, along with photographs of "Pickfair," and a description of the premises.

According to Larkin, S. E. Spaulding, chairman of the city's Board of Trustees; Stanley Anderson, owner of the Beverly Hills Hotel, and others prominent in the civic affairs of the hillside city became imbued with the idea that the colorful little municipality entertain President and Mrs. Coolidge this summer. Spaulding, Larkin said, after recounting the scenic and other advantages possessed by the city, pointed out that the "Mayor" Rogers home on Beverly Drive nestled directly beneath "Pickfair," and that the proximity of the two estates would assure the Chief Executive that his self-appointed adviser was ever within quick call.

Funeral Rites Observed Today for Mrs. Teed

Funeral services for Mrs. Helen G. Teed, 72 years of age, widow of Matthew Teed, who died Monday, will be conducted at 1 p.m. today from the W. A. Brown chapel, 1818 South Flower street.

For many years Mrs. Teed was well known in Los Angeles church and society circles. She was a past-president of the Caledonian Club; a member of Chapter No. 168, O.E.S., and a member of the City Club.

LOT BRINGS RECORD PRICE

Merchants' National Pays $9000 Per Foot for Inside Property in Spring Street to Erect Building

[Illustration on Picture Page]

On a sixty-five-foot frontage purchased at a cost of approximately $9000 a front foot, a new high price for inside frontage in the Spring-street financial district, the Merchants' National Trust and Savings Bank will erect a height-limit addition to its present bank building on the northeast corner of Seventh and Spring streets. The property purchased lies immediately north of the corner, and was bought from Adolph Ramish, theatrical man and capitalist.

The announcement was made yesterday by E. J. Nolan, president of the Merchants' National, following a meeting of the board of directors. When the height-limit addition is completed, probably about January 1, 1928, the headquarters of the Merchants' National will be moved to Seventh and Spring, Mr. Nolan said.

Including the banking fixtures, the cost of the addition on the new property will be about $1,500,000. On the completion of the work, the bank will have a frontage on Spring street of 170 feet and 120 feet on Seventh street. The ground floor will be used for the main banking lobby, and will be one of the largest and finest in the West, according to plans prepared by the architects, Walker & Eisner of Los Angeles.

In the Seventh and Spring-street location, the entire activities of the extensive branch system of the Merchants' National will be centralized, Mr Nolan said. The bank has thirty-five branches, located in Los Angeles, Glendale, San Bernardino, Redlands, Riverside, San Pedro, Vernon, Huntington Park and Bell. Since consolidation with the Hellman Commercial Trust and Savings Bank, the Merchants' National has become the largest national bank west of the Mississippi.

Several offers have been received for

(Continued on Page 2, Column 4)

TWO SAVED IN FIRE OFFSHORE

Mine Sweeper Rescues Captain and Relative as Schooner Bursts Into Flame After Explosion of Fuel Tanks Off Point Vicente

Heroic action of the crew of the U.S.S. Kingfisher saved the lives of Capt. C. J. Christensen and his brother-in-law, Engel Nielson, off Point Vicente yesterday afternoon when the schooner Chispa burned to the water edge, following an explosion of her fuel tanks. Both men were severely burned.

The Kingfisher, towing targets for gunnery exercises of the battle fleet, observed the first explosion aboard the schooner and, rushing to the scene, launched a boat, the crew of which clambered aboard the burning schooner to find both Capt. Christensen and Nielson, his engineer, overcome. The two men, revived aboard the Kingfisher, will recover from their painful burns, according to radio advices from the mine-sweeper last night.

The Kingfisher remained alongside to play several streams of water on the burning Chispa and finally succeeded in overcoming the fire after two subsequent explosions of her fuel tanks. The waterlogged hulk was towed into shallow water at Portugese Bend by a fishing boat and was later brought to port by the coast guard cutter U.S.S. CG-239.

With the loss of the Chispa the most famous of the Pacific's early racing boats passes. The old schooner, built at San Francisco in 1878, for more than twenty years held every speed and distance record in her class and was still in good material condition. She was sixty feet long, of wooden construction, and had just been equipped with a fifty horsepower Diesel engine, although she was insured for but $6000, according to her owners, Garbutt & Walsh.

Capt. Christensen, who lives at 912 Ellery Drive, San Pedro, was taking the Chispa to Santa Monica for service as a fishing tender at the time of the accident.

Glendale Realty Board Dedicates New Home

Ceremonies Mark Building Celebration

The $136,000 edifice is shown above. Below, left to right, are William McMillan, president of the Glendale organization; Harry B. Allen, president of the California Real Estate Board, and E. P. Hayward, past president.

STATE CHIEFTAIN SPEAKS

California Declared in Infancy, With Steady and Prosperous Growth in Future

California is in its infancy as regards population and development, Harry B. Allen, president of the California Real Estate Board, told the Glendale Realty Board at the dedication of its new $136,000 home yesterday afternoon.

The structure itself, which is the only one of its kind in the United States built, owned and operated by a realty body, he said, symbolizes the real spirit of California. It was this spirit of aggressiveness and optimism that enabled the '49ers to push onward to their goal and it is the same quality, he declared, that is making California the greatest State in the world.

PREDICTS INCREASE

He predicted a two-fold increase in population within the next ten years, with a corresponding development in every line.

Mr. Allen has just returned from Miami, Fla., where he attended the annual convention of the National Association of Real Estate Boards and he described conditions in that State as he found them. Florida, he declared, has received a tremendous setback as a result of the recent hurricane and it will take her years to recover. In this connection, he pointed out that California's growth is not the result of an artificial boom, but healthy and sound, with no danger of a relapse.

The new home of the Glendale board at 117 South Kenwood street, is one of the most beautiful buildings in the city. It is of Spanish

(Continued on Page 2, Column 6)

CHAPLIN WINS ALIMONY TILT

Writ Halting Order Based on Lack of Summons

Comedian's Funds in East Freed from Tax Lien

Pasadena Censors Prohibit Showing of Pictures

Lita Grey Chaplin's alimony order for a $14,400 slice of her comedian-husband's millions for the temporary support of herself and her two babies was left dangling in the legal air yesterday.

A surprise maneuver executed by Charles Chaplin's staff of attorneys here during the day, left the alimony order temporarily worthless and transferred the setting for the next engagement between counsel from the Superior Court to the Second District Court of Appeal.

There, the three attorneys acting for the absent comedian appeared this morning and applied for a writ of prohibition to arrest the enforcement of the alimony order granted Mrs. Chaplin last week by Judge Guerin of the Superior Court.

They argued briefly that the Superior Court acted without jurisdiction in awarding the alimony to Mrs. Chaplin because there has been neither service, summons or voluntary appearance on the part of Chaplin.

FILMS BANNED

Justices Conrey, Houser and York took the application under advisement for several hours, but late in the afternoon granted a writ of prohibition to enjoin payment of the alimony to Mrs. Chaplin. Likewise, the court set next Tuesday morning as a date for argument on a motion to make the writ peremptory This will be argued before Presiding Judge Conrey and Justices Houser and York.

The court victory of the comedian was accompanied, however, by the banning of his pictures until further notice on the part of the Pasadena board of censors. In a terse statement, Rev. C. V. Cowan, head of the Pasadena board of review, declared:

"Chaplin's moral attitude is no example for young people and he has earned the right to exclusion."

Subsequently, Rev. Cowan explained that he refused to allow one of the comedian's old pictures to be shown in a local church and that he has received many requests from individuals to declare a city-wide blacklist on Chaplin films. Theater managers, he said, have been instructed to book no more Chaplin films and have agreed not to do so. Other members of the board are F. M. Chapin and Mrs. G. R. Turnbull.

MERELY MARK TIME

Action of the Appellate Court in granting the temporary writ against the alimony order failed to evoke any excitement in the camp of Mrs. Chaplin's attorneys. They pointed out that the court has in effect merely continued the status quo for another week since the receivers appointed to handle Chaplin's estate here have been unable to pay the alimony order anyway because of the government tax liens against all the comedian's assets here.

Also, Mrs. Chaplin's attorneys announced late yesterday that subpoenas will be asked for Samuel Goldwyn and Joseph Schenck in order to force them to make depositions as regards Chaplin's financial dealings and assets. They stated that both film producers have been asked to come in and make the depositions at their own convenience. In view of their failure to answer to this request, Mrs. Chaplin's attorneys declared they will move today for issuance of subpoenas to force their appearance and depositions. Both Schenck and Goldwyn are associated with United Artists and are close friends of Chaplin, who also distributes his picture through the same corporation.

FUNDS RELEASED

In the meantime, Chaplin's difficulties with the government over income taxes for years past were untangled slowly for the time being. Under an arrangement agreed upon between government representatives and Chaplin's attorneys at Washington, the comedian will be able to ... in possession of $600,000 he has stored in a New York bank.

In its general action against Chaplin both here and in the east, the government filed a lien again this sum to protect itself. But under the arrangement concluded yesterday, the ...en will be lifted from this fund and Chaplin will be able to do with it as he pleases. The government consented to lift the lien from the New York fund after Chaplin's at...

(Continued on Page 2, Column 5)

THOMPSON TESTS MONDAY

Blindfold Wizard to Drive Car in Traffic, Play Golf, Shoot, Read, etc., Without Eyes

Next Monday was selected yesterday as the day on which Hayward Thompson, the man who sees without eyes, will "do his stuff" in Los Angeles. He will drive an automobile 100 miles through all sorts of traffic conditions, pilot the car into places regarded as difficult for drivers using both eyes, read, shoot, play golf, etc., all while wearing an absolutely light-proof, sight-proof blindfold covering his entire face.

Lest the announced stunts be regarded as having been "fixed" in advance, Thompson also volunteers to perform any other feat of vision asked for by the crowd. Details of time and place will appear in The Times between now and Monday.

The blindfold, which is now under construction by a local business concern, will be submitted to public inspection. For thirty minutes prior to the start it will be passed among the spectators for examination. It will be put on in public and in a manner to prove beyond question that Thompson is deprived of normal vision by it.

SOME TESTS

Before starting on the actual drive Thompson will demonstrate to the crowd his ability to "see" despite this blindfold by describing in minute detail the colors of clothing worn by spectators, this without even touching the fabric. He will tell the position of the hands of watches privately set by disinterested bystanders. He will read anything presented to him by holding his hand over the article. At various points along the route he will demonstrate "double-brain" writing. Using both hands at the same time he will write on one subject with his left hand backward and with the right hand will write on a different subject with the right hand forward, while engaged in conversation on still another subject.

Thompson toured the streets of Los Angeles yesterday and while he commented on the traffic congestion at various points he emphatically declared there is no reason why any

(Continued on Page 13, Column 2)

The Lancer

by Harry Carr

I AM sure that the women spectators had some noble motive for applauding when the aged tomcat husband of "Peaches" Browning came into the courtroom.

But I can't figure out just what the idea was.

Perhaps in derision of the tears of the delectable bride. Tears are not very convincing to women when they leak out of the top of a mink coat.

—o—

DO YOUR BEST!

Anyhow—now that Queen Marie has gone back home and Rev. Aimee Semple McPherson is no longer erupting—"Peaches" will have to do her best to be entertaining.

You are all we have now, Peaches.

—o—

BOX OFFICE FLOP

The dismaying report that Mrs. McPherson isn't drawing enough money at the box office to pay for a hall is a sad reflection upon the transitory condition of fame.

A generation ago, the progress to fame was slow, but, once there, you stuck. Now it is a flash and—"Next!"

—o—

IN JOHN'S DAY

Old John L. Sullivan could stop the traffic in any city. Half the population wouldn't know whether Gene Tunney is a champion or a new kind of tooth wash.

Gertrude Ederle has already been forgotten . . . She was forgotten almost before her bathing suit was dry. And it was a very small bathing suit at that.

This boy, George Young, had better make hay while the sun shines.

N. B.—If already forgotten, I will remind the reading public that Mr. Young was the boy who swam the Catalina Channel.

—o—

BUYING A SLAVE

The German nature at times rises to heights of downright common sense that amounts to genius.

A report came not long ago that a German woman was being sold in the slave markets of Afghanistan. She had been the wife of Abdullah Khan, who was a person of importance. Upon his death she was inherited, under the Afghan law, by her husband's brother.

Having no immediate use for her, he offered her for sale in the public slave market.

Now there are reasons, diplomatic, why no European power wishes to offend Afghanistan. Instead of stirring up a diplomatic row, the German Minister went to the slave market, outbid her other admirers, bought the lady and sent her home.

She brought the highest price ever obtained for a slave in Afghanistan. Perhaps that helped the prestige of the German republic more than a threat of war.

—o—

PRIZE-FIGHT MONEY

Tommy O'Brien, the prize fighter, lifted up his voice and wept in court saying that the $30,000 he earned in the ring had all been lost in gambling.

I feel sorry for these little prize fighter boys. They are usually surrounded by a gang of human lice who fairly suck their blood. A few like Fidel La Barba and Gene Tunney are smart enough not to care whether they are popular with loafers or not; and retire bloated bondholders.

FRONTAGE PLAN AIDED

Councilman Hall put a resolution through the City Council yesterday requesting the City Planning Commission to approve of no subdivision maps which provide for business lots of a twenty-five-foot frontage until the committee has completed its investigation of the question of the minimum width of lot frontage.

AUNT HET

BY ROBERT QUILLEN

"I reckon I'm as carnal minded as anybody. My left ankle ain't swelled as much as the other, an' it's the one I keep stickin' out when I'm settin' down."

(Copyright, 1927, Publishers Syndicate)

Girl Murder Case Witness Drugged in Kidnaping Plot

FATHER BLOCKS HER ABDUCTION

Other Intimidation Plans Charged by State

Called to Appear Against Dr. W. E. Williams

Attack in Home Comes After Warning on Street

Repeated attempts to intimidate Mrs. Bernice Clancy, important witness for the State in the approaching trial of Dr. W. E. Williams, charged with the murder of Frances Taylor, former student at University of California, Southern Branch, were made public yesterday by Dep. Dist.-Atty. Egan. The attempts culminated on Monday night with the drugging of Mrs. Clancy at her home, 2126½ La Verna avenue, Eagle Rock, and an apparent attempt to kidnap her, which was frustrated by the sudden appearance of her father.

Last Saturday morning Mrs. Clancy, who is only 22 years of age, was called to the District Attorney's office and warned by Egan not to discuss the Williams case with anyone. That afternoon on the way to her home she was approached by a man, who handed her one of Egan's cards. When she told the stranger Egan had advised her not to talk about the case, the man, she said, snatched the card back, saying:

"Remember, young lady, you have Dr. Williams's life in your hands."

That night Mrs. Clancy reported finding a note thrust under her door reading:

"Give you twenty-four hours to report. Do you know who, little lady, or headlines will——"

Mrs. Clancy reported the matter to Highland Park police, who assigned Officer Eaton to escort her on Monday morning to her work in a cafeteria at Occidental College. When the officer approached her house, two men fled in an automobile, he said.

Last Monday evening Mrs Clancy was in the house alone, her mother being away and her father outside watering the lawn. She went to the back porch, and as she entered it a gloved hand closed over her face and mouth and she lost consciousness. Half an hour later she was found by her father on the other side of the house beneath an outside wing. A dish towel had been tied over her face and her feet bound. She was taken to Receiving Hospital and revived.

Dr. Williams's trial is scheduled to open before Judge Burnell on March 8. He is at liberty on $10,000 bail. The Taylor girl died on April 26, last, ten days after an operation said to have been performed by Dr. Williams.

GIRL VICTIM OF PLOT TO KIDNAP

Mrs. Bernice Clancy

ADVERTISER TO TALK

George N. Eberhart, a member of the San Francisco Advertising Club, will speak before the class in "Economics of Advertising" held on Tuesday evenings in Bovard Auditorium Building, University of Southern California, tonight, at 7 o'clock. This is a group headed by Dr. W. T. Moriarty, director of the Los Angeles Advertising Club, who is now in the East serving on the jury of the Harvard business award.

SUCCESS OF Y. M. C. A. IN YEAR SHOWN

Report Says Period Ends Without Deficit in Spite of Important Growth

"Thanks to the previous success of the Community Chest appeal the Y. M.C.A. closed the year 1926 without a deficit," said C. A. Albro, treasurer, in presenting his report to the annual meeting of Y.M.C.A. corporate members yesterday at the University Club. The meeting, presided over by F. E. Eckhart, was the first under the new constitution.

Ralph J. Reed summarized the five-year accomplishment of the present administration. Outstanding events were the 105 per cent increase in physical assets of the Y and only 24 per cent increase in operating expenses. Membership income in the downtown branch increased 242 per cent. The city-wide summer campers increased 412 per cent; number of persons in gymnasium classes, 318 per cent; educational lectures, 190 per cent; religious class enrollment, 96 per cent; employment placements, 60 per cent, and committeemen, 35 per cent.

The increasing good will of the community toward service for boys and men was reflected in the report of seventy-six boys' clubs in churches, the downtown branch alone having 1736 boys in fifty churches. Athletic leagues for church groups were a feature of community service in Hollenbeck Heights, downtown and Hollywood branches.

Achievements of the five-year period include the new San Diego branch for army and navy and civilian service and the Twenty-eighth-street branch serving colored men and boys. Downtown branch building partially was remodeled and Hollywood completed a campaign for adding the social and educational unit to its gymnasium and administrative plant.

The newl elected board of directors will meet today at noon and choose its officers. Ben Pierson is the only new director.

SIDEWALK ORDERED

City Engineer Shaw was yesterday instructed by the City Council to institute proceedings for the construction of a sidewalk on the north side of Fifth street at Flower street, extending easterly. Many citizens have complained of the absence of a sidewalk at this location.

McPHERSON TOUR MAY BE CANCELED

Temple Board Sends Wire Asking Speaking Trip of Evangelist be Abandoned

Fearing that the cold weather and the strain of her many lectures will prove injurious to her health, the Angelus Temple board has expressed a wish that Aimee Semple McPherson discontinue her speaking tour. A telegram expressing concern for her was sent to the evangelist at Omaha where she was speaking. Mother Kennedy said yesterday afternoon, however, that no reply had been received from "Sister" as yet.

"She was very tired and worn from her long ordeal before she left," explained Mother Kennedy, "and this time had been set aside for her as a period of rest and play. Instead of that, she went out on this tour and the members of the church board are afraid that the strain will prove too much for her. They didn't mind her going to Denver and the other places, which were so anxious to have her, but they feel that she should conserve her strength, too.

"We have heard from Sister that she is finding work enough to keep her touring indefinitely, and she says she receives great inspiration from the enthusiasm that she finds everywhere."

Mrs. Kennedy said that she did not look for Mrs. McPherson to return for at least three weeks.

RETURN OF EXHIBITS DENIED "HOAX WOMAN"

Atty. S. S. Hahn, representing Mrs. Lorraine Wiseman-Stelaf, "hoax woman" in the McPherson trial, called on Dist.-Atty. Keyes yesterday seeking to recover exhibits given by her to be used in the recent trial of the Echo Park evangelist.

Keyes refused to part with the exhibits, consisting mostly of letters and telegrams, on the ground that the case is "not yet outlawed."

MRS. McPHERSON SAYS TOUR WILL CONTINUE

OMAHA, Jan. 26. (AP)—Aimee Semple McPherson will continue her speaking tour in spite of a telegram received today from her advisory board at Angelus Temple, Los Angeles, urging her to rest, she said, following a lecture here tonight.

The evangelist said the board did not ask her to return but was merely expressing its usual interest in her health, urging her to make fewer lectures. She declared her health was excellent.

MEMORY OF ZIONIST TO BE HONORED

Mass Meeting Planned by Jewry of Los Angeles as Tribute to Dead Leader

A memorial meeting for the late Asher Ginsburg, known to Jews of the entire world as "Achad Ha'am," (Hebrew for "One of the People,") who died in Palestine three weeks ago, will be held in Sinai Temple, Fourth and New Hampshire, this evening. Achad Ha'am won fame as the leader of the Jewish Renaissance and as the pioneer of cultural Zionism.

For the past few years Achad Ha'am made his home in the Holy Land and there he died, at the age of 75, in Tel Aviv, one of the new Jewish cities that have been created out of the waste lands.

The Zionists whom he served so long, have taken the lead in calling memorial meetings all over the country to honor his memory. All the Zionist organizations in Los Angeles, including the Zionist District, Hadassah, Jewish National Fund Council, Herzl Club, Keren Hayesod, Junior Hadassah, Poale Zion, Mizrachi, Daughters of Zion and the Chaiutsos, have united in this memorial.

Prominent speakers, among whom are Isaac Gerstenhorn, president of the Beni Brak colony and the Bank for Agriculture and Industry in Palestine, and an associate of the dead leader; Dr. L. G. Reynolds, Aaron Riche, Rabbi Mayer Winkler and Chaim Shapiro, will deliver memorial addresses. A fitting musical program by Cantor A. Silverman, Harry Ershoss, with the great Sinai organ, has also been arranged. The meeting is announced for 8 o'clock and the public is invited. There will be no admission fee and no solicitation of funds.

RECORD SET BY PRICE FOR LOT

(Continued from First Page)

the purchase of the bank's lease at Sixth and Spring streets, site of the present headquarters. The building, which was erected in 1913, is owned by the Merchants' Fireproof Building Company, and the property by several estates, including the Rowan and Bilicke estates.

The previous high price for Spring-street frontage in the vicinity of Seventh street was $700. Between Fifth and Seventh streets on Spring is the recognised center of the banking and financial district, and values have increased at a surprising rate in the last few years. The plans of the Merchants' National will still further centralize the banking activities of the city in this area.

PICO BOULEVARD ACRES BOUGHT FOR $300,000

Culminating negotiations lasting over a five-year period, the G. D. Robertson & Co., realty firm, yesterday purchased a thirty-five-acre piece of property located in the western part of the city for a consideration of $300,000.

The acreage was sold by Carrie M. Nolan and Edward W. Mansfield, and it is bounded on the north by Pico Boulevard; on the south by Venice Boulevard; on the west by Ellsmere and on the east by Sierra Bonita.

The deal involves the last piece of unsubdivided property on Pico Boulevard east of Fairfax, it was said. The property will be subdivided under the plans of the purchasers, and improvement work has been started.

CHAPLIN WINS ALIMONY TILT

(Continued from First Page)

torneys had pleaded that their client needs the money at once to return to California and complete his latest screen effort, "The Circus," as well as to fight his wife's divorce case. A greater part of the money released in New York yesterday belongs to the Chaplin Film Corporation.

Federal officials here also acted yesterday to disentangle the tax lien case against the comedian, which has brought a flood of liens against all of his property and assets in California.

Half of the liens hung up against the comedian personally here yesterday were transferred by action of the Internal Revenue Department in the United States District Court to the Chaplin Film Corporation. The amount in liens transferred to the corporation was $836,860.69 as compared to the total originally asked of the comedian personally of $1,079,721.67.

INTEREST ADDED

This action by the government here, it was stated, will enable Chaplin to file two separate bonds to release the liens, one for himself and the other for the corporation. Last week, the government filed a $60,000 tax lien against the corporation directly.

But meanwhile, it was learned from a government official, interest is being posted against the asserted delinquent income taxes of both the comedian and the corporation at the rate of 1 per cent a month, dating from the filing of the liens on January 18. It was denied, however, that a 5 per cent penalty will be imposed on Chaplin today unless he posts $1,000,000 bond.

The procedure, it was explained, is to add interest at the rate of 1 per cent a month. Such a high rate of interest is designed to cause the taxpayer either to pay up quickly or fight the liens. The government's usual procedure is to try to force a quick settlement in this manner or to seize the property and sell it for what is owed.

The First National Bank of Los Angeles, named in the divorce complaint against Charles Chaplin, yesterday also filed an answer, asking that the action be dismissed insofar as the bank is concerned. The bank was named in connection with defendant property, to be made subject to court order, it was said.

The bank answer, filed by Attorneys Flint and McKay, denies that T. Kono, the comedian's secretary-valet, Chaplin Studios, Inc., the Charles Chaplin Film Corporation, and Alfred Reeves, studio manager, have safety deposit boxes in the bank. It also denies that Chaplin has any "large sums" on deposit, as asserted.

NEW YORK THEATER OWNERS BACK CHAPLIN

NEW YORK, Jan. 26. (AP)—The Theater Owners' Chamber of Commerce today adopted a resolution affirming "implicit faith in Mr. Chaplin as an artist and man."

The organization, which includes in its membership 425 owners of motion-picture theaters in the metropolitan area, asserted that the actor, Charles Spencer Chaplin, always has produced clean and wholesome pictures and that he always has been a wholesome influence in the motion-picture industry.

Eugene O'Brien Sues De Mille on Film Deal

Charging breach of contract Eugene O'Brien, motion-picture actor, yesterday brought suit for $20,000 damages against the Cecil B. De Mille Pictures Corporation.

O'Brien stated he entered a contract with the defendant last August to play the leading male role in a picture to be known as "Nobody's Widow" at a salary of $2500 a week. According to the complaint, O'Brien never was called by the defendant to do so.

O'Brien estimated he would have had four weeks' work on the picture and asked $10,000 on this ground. He also asserted he would have received publicity on the picture valued at $2500 a week, which made up the additional $10,000 for which he sued.

O'Brien says his services were worth $5000 a week, but that he agreed to work for $2500 a week in view of the publicity he believed he was to receive in connection with the production. The complaint was filed by Attorneys Sam Wolf and Ben C. Cohen.

Dental Alumni of College Will Convene Here

The seventeenth annual mid-winter meeting of the Alumni Association of the College of Dentistry of the University of Southern California, to be held in the College Clinic Building, Sixteenth and Los Angeles streets, the 31st inst., February 1 and 2, is announced by Dr. F. E. Hogeboom, president. About 1000 delegates from Pacific Coast States are expected to attend.

Nine groups of practicing dentists from San Diego, Long Beach, San Bernardino, Riverside county, Pasadena, Orange county cities, Alhambra, Santa Barbara, and Los Angeles, will head competitive clinics on present-day dental procedure. A reward of merit will be presented by officers of the association on recommendation of a board of judges.

The social high-light of the gathering is to be a banquet at the Elks' Club, Westlake Park, Tuesday evening, with Dr. R. L. Howard of Los Angeles as chairman of the committee.

Mrs. St. Marie Returned to Ely in Slaying Case

Deputy Sheriff Simpson and his wife of East Ely, Nev., yesterday took Mrs. Stella St. Marie to East Ely in connection with the asserted murder of Ella Lawrence four years ago.

Mrs. St. Marie is said to have been living here for two years, in company with her 16-year-old daughter. She was arrested on a telegraphic warrant on the 18th inst. At the time of her arrest she asserted her innocence, saying she did not even know the woman who was reported slain.

SCHEME TO IGNORE CITY TEST FAILS

Kin of Cryer's Secretary Who Failed in Civil Service Examination Resigns

Thwarted by an aroused public opinion the Parrot-Cryer city administration yesterday backed down on its scheme to retain Ralph Morris, relative of Mayor's Secretary Kinney in his $400 a month position as research engineer of the building department after Morris had failed in the civil service examination for the job, and Morris handed to the Board of Building and Safety Commissioners his resignation. It will take effect March 1. Morris will enter private business.

The scheme came under the light of the publicity much dreaded by the administration when Morris, having failed in his civil service examination, the "administration" Building and Safety Commission was forced to ask the City Council to exempt the position from civil service. Morris had been given the emergency appointment pending the civil service examination. The Council debates on the Morris matter focused public attention on the method used by the "administration" to load up the taxpayers' city pay roll with relatives and political workers, and Morris and his job became "dynamite" for the Councilmen who are asking re-election this spring. As an easy way out of the entire matter so as to protect the "administration" and its Councilmen from further attacks, Morris signed on the dotted line and his resignation went to the commission.

"Administration" workers at the City Hall said that as soon as the Morris storm blows over, efforts will be renewed to exempt the position from civil service so that the job can be handed out to some other friend of the administration.

REALTY BOARD IN FINE HOME

(Continued from First Page)

architecture with a spacious auditorium, which will seat nearly 1000 persons. The upper floor contains rooms for the officers and directors and there also is a conference room suitable for a small banquet hall if desired. The lounging room is designed for comfort and is fitted out with overstuffed furniture, giving it a homelike atmosphere. A huge fireplace adds much to the appeal and the decorations are picturesque in their beauty.

Speakers last night paid tribute to the Glendale Realty Board as the first organization of its kind in the State to build and own its own home. Addresses were given by President Allan of the California Real Estate Association; Glenn D. Williman, secretary of the State organization, and Harry H. Culver, past president, now president of the Los Angeles Realty Board. The Glendale organization, Culver declared, has "taught a lesson in progress."

Charles B. Guthrie, first president of the Glendale board when it was organized in 1921, presided. Nearly 500 attended the banquet and celebration. William McMillan, new president of the board, was inducted into office at the meeting.

Guests included many visitors from distant parts of the State.

The officers of the Glendale Realty Board are William McMillan, president; S. S. Gilhuly, first vice-president; T. H. Menk, second vice-president; R. N. Stryker, treasurer; Frank W. Parr, executive secretary, and Bessie S. Teasley, secretary.

The dedication committee, headed by S. S. Gilhuly, included W. L. Twining, H. E. Barnum, S. W. Clement, A. C. Barlow and Charles B. Guthrie.

'DIRT' SWEPT OUT OF CITY COUNCIL

(Continued from First Page)

City Hall methods and returned to his former position as Assistant to Chief Engineer Mulholland of the Bureau of Water Works and Supply Shaw, however, infuriated the "administration" by testifying at the West Adams storm drain investigation that of the $296,961 extras installed by Contractor Gadd, $250,000 of the extras were in the opinion of the City Engineer unauthorized by him and were unnecessary.

It has been no secret at the City Hall that Commissioner Dunn and Contractor Gadd have been "gunning" for City Engineer Shaw ever since the West Adams hearing and since the City Engineer refused to approve of $80,000 extras on the West Jefferson street storm drain which had been installed by Contractor Gadd while the West Adams hearings were in progress. The contractor was not paid for these $80,000 "extras."

Police on Hunt for Stolen Car Lose Their Own

Two police officers sent to recover a stolen car lost their own in addition, according to a complaint charging grand larceny issued by Dep. Dist.-Atty. Thomas against Joe Gonzales and Joe Ramos yesterday.

The officers seeking Gonzales and Ramos for the asserted theft of a car belonging to Mike Lopez, 1502 Bridges street, heard the pair were visiting at 1142 South Euclid street. It was said. They went there and found the car in front of the house, the complaint stated. When they started in the men sought ran out the back way, then doubled back and drove away with both the Lopez car and the police machine, it was charged. They were arrested later.

Man Wounded by Bullet in Foot May Die

With Milt Nicasio reported dying in the General Hospital, Deputy Sheriffs Hanby and Hackett yesterday conducted an investigation of his mysterious wounding on North Broadway late at night on December 31, last.

Nicasio was found shot in the foot. The theory was hazarded that his injury resulted from an unused cartridge, intended for use in the New Year celebration, being exploded by being run over by a vehicle.

Blood poisoning developed from the injury.

BB CAFETERIAS

"Where Good Music Adds Zest to Your Meals"

Dine at a BOOS BROS. Cafeteria Today!

....it's Convenient, Economical and Satisfying

BOOS BROS. CAFETERIAS

436 South Hill St. 319 West Fifth St. 618 South Olive St — Los Angeles — 328 So. Broadway 648 So. Broadway 530 South Hill St.

Larger Sizes Exclusively

On Sale Wednesday and Thursday

Special Purchase Dinner Gowns

Spring Styles in Large Sizes

$69.50

Satin—Silk Crepe—Chiffon Lace—

Smart Variety Short Women, Also in sizes to 52

Peterson's Gray Shop

738 West Seventh Street between Hope & Flower

Gowns Coats Sports-Wear

LARGER SIZES EXCLUSIVELY

Build your Future Income Now!

"Apologies to Magazines of Wall Street"

and start the foundation with a Bank of America 4% Savings Account.

BANK OF AMERICA

COMMERCIAL—SAVINGS—TRUST

Head Office, 752 South Broadway

LOS ANGELES BRANCHES

SEVENTH—FIGUEROA
WILSHIRE—WESTERN
HOLLYWOOD—WILCOX
WASHINGTON—CRENSHAW
VERMONT—[illegible]
WEST SIXTH—[illegible]
MELROSE—[illegible]
ANGELUS [illegible]

OTHER BRANCHES

SANTA MONICA
CULVER CITY
BURBANK
ANAHEIM
OCEAN PARK
TORRANCE
POMONA
FULLERTON
HUNTINGTON [illegible]
GLENDALE
SANTA BARBARA
PLACENTIA
HALEY ST., Santa Barbara

Oakland G. A. R. Veteran and Wife Regain Health

Aged Couple, Suffering Acutely from Rheumatism, Neuritis and Indigestion, Find Quick and Permanent Relief in Tanlac and Praise It Highly

"From the day I was fortunate enough to line up with Tanlac," says Mr. Emil Langhans, ex-cavalryman and retired customs official, "it has kept my health and strength up to highest standard."

Sitting in his comfortable home at 2219 107th Avenue, Oakland, Calif., Mr. Langhans told how Tanlac had rebuilt strength and vigor for himself and his charming wife. "Tanlac worked wonders for my wife," he said. "She suffered from high blood pressure, neuritis and general run-down condition. Tanlac relieved her.

"I had sciatic rheumatism—suffered for five years with it—so that I could sleep but little, on account of the pain. Kidney trouble, indigestion and loss of appetite had reduced my strength to a low ebb.

"Since taking Tanlac my health, as well as that of my wife, has been remarkable. Though I am retired, I could resume my old work any time. No rheumatism—nor kidney trouble—in past two years. I never miss an opportunity to praise Tanlac."

Old and young, from [illegible] unite in praising this [illegible] nature. Made of pure herbs [illegible] according to the [illegible] Tanlac [illegible] it is an amazing [illegible] Get a bottle [illegible] druggists sell Tanlac. Over 40 million bottles sold.

MARVIN'S WONDERFUL CALIFORNIA HONEY

ASK YOUR GROCER

r Sizes Exclusively

On Sale
ednesday and Thursday
pecial Purchase
nner Gowns
ng Styles in Large Sizes
$69.50
ilk
iffon
Smart Variety for Short Women. Also so in sizes to 52.
Peterson's Gray Shop
738 West Seventh Street between Hope & Flower
Hale Corsets Hosiery Shoes
R SIZES EXCLUSIVELY

d your Future come Now!

"Apologies to Magazine of Wall Street"

and start the ndation with a nk of America Savings Account.

K OF AMERICA
MMERCIAL—SAVINGS—TRUST
d Office, 752 South Broadway
LOS ANGELES BRANCHES
TEROA
TERN
WILCOX
CRENSHAW
VERMONT—MELROSE
WEST SIXTH—RAMPART
MELROSE—LA BREA
ANGELES MESA—
OTHER BRANCHES
OCEAN PARK
TORRANCE
POMONA
FULLERTON
HUNTINGTON PARK
GLENDALE
SANTA BARBARA
PLACENTIA
HALEY ST., Santa Barbara

d G. A. R. Veteran Vife Regain Health
Suffering Acutely from Rheumatism, Indigestion, Find Quick and Permef in Tanlac and Praise It Highly

s fortunate enough c," says Mr. Emil man and retired s kept my health nest standard."
table home at 2219 land, Calif., Mr. Tanlac had rebuilt r himself and his oc worked wonders id. "She suffered ours, neuritis and dition. Tanlac re-

ation—suffered for that I could sleep f the pain. Kidney d loss of appetite th to a low ebb. e my health, as well as been remarkable. I could resume my ho rheumatism—gor two years. I never praise Tanlac."

Old and young, from coast to coast, unite in praising this famous remedy of nature. Made of roots, barks and herbs according to the exclusive Tanlac formula, it is an amazing tonic medicine. All good druggists sell Tanlac. Get a bottle today! Over 40 million bottles sold.

WONDERFUL CALIFORNIA DATES
ASK YOUR GROCER

RACLE PLAY SCENES RISING

Auditorium Being ade Into Cathedral

ions and Stage Will be Eliminated

Rehearsal Planned for Next Saturday

gantic task of converting the Auditorium into a medieval ed for the setting of "The " is already so far completed ve impression may now be what the full transformation

portions of the work already been passed upon and approved ty Building Inspector Backus are under way for a dress rsal Saturday evening. The ence on the evening of the 31st

auditorium on the opening will be as little reminiscent of now as can well be imagined. The proscenium openings in these terms are usually used. The proscenium openings constructed in a series of arches and what would be a ry's theater will be the chancel of your church.

BECOME DOORWAYS

Below the proscenium boxes the famous doorways, deeply recessed by pointed arches and screened by balconies. Next to the pilasters, their delicate arches will loom into silhouette by concealed lights made to flicker like candles in the wind.

The six cathedral stained-glass windows, measuring ten feet by thirty-seven. Three artists, working nearly six months, painted the models for these windows. Behind the huge wings are nine groups of vaulted chapel columns rising fifty feet. Thirteen ornamental iron gates also are part of the cathedral scheme. The altar, occupying the center of the chancel, or stage, covers an area of 240 square feet and is thirty-seven feet high.

The wings, the altar gates and the columns in the vaulted chapel are heavily counter-weighted. They all rise at once when a change of scene is necessary and are lifted up out of sight by four electric motors.

MOTORS SHIFT SCENES

Three motors drive two steel shafts seventy-five feet long on which are secured twenty-seven drums lifting a weight of twelve tons a distance of eighty feet. Persons in the audience can hear the quick change but cannot see it because the stage is in total darkness made perfect by a smoke screen. In the last scene the cathedral is restored as quickly as it was destroyed by a reversal of the operation.

The chief electrician has a most difficult job, as the least bungling would produce confusion. He sits in the top gallery, in the center, with six huge spotlights to the right and left in the hands of expert operators. Watch in hand, he follows the minutest turn of the drama. 100 feet below, and through a telephone transmitter gives orders to the electricians at the enormous switchboards in the wings. Here, with the aid of switches and dimmers, the slightest orders are translated into surging or ebbing flows of light to meet the requirements in the unfolding of the drama.

MORE SEATS RELEASED

With the final plans for the reconstruction of Shrine Auditorium completed, it has been discovered that a number of good seats have been released by a last-minute change in the building arrangement.

There has been encountered in the construction of the auditorium a new angle of architecture, which the construction engineers with "The Miracle" did not recognize from the blue-print plans, and it will be necessary to remove less seats.

Therefore, Morris Gest announces that at 9 o'clock this morning at both box offices, Wiley B. Allen & Co, 720 South Broadway, and Philharmonic Auditorium, there will be placed on sale 986 good seats for every performance, including the first and second nights. These seats were released by the supervisor of construction late yesterday.

PLAINTIVE PLEA GIVEN COUNCIL

City Lawmakers Urged Not to Forget About Poorly Paid Employees

Westfield Stuart, in a letter received by the City Council, mildly suggests that as the City Council now is raising salaries of higher-paid city employees the lower-paid employees be not forgotten. Mr. Stuart's letter was sent to the Council's Finance Committee.

WILSHIRE WIDENING URGED

Council Committee Recommends Action on Stub; Cost Unconsidered in Suggestion

Without waiting for cost estimates or the approval of the people to the bridging of the lake in Westlake Park, the City Council's Street Opening and Widening Committee yesterday afternoon recommended the widening of Wilshire Boulevard from Alvarado street to a stub ending at Figueroa street to a width of 100 feet.

The committee's report, which was unexpected in view of the Council's previous request for cost estimates and for the result of the popular vote on the Westlake Park Bridge, recommended that in the section of Wilshire Boulevard at Westlake avenue the entire forty feet required for the widening be taken from the south side of Wilshire. The committee recommended that a building permit be given for the medical office structure to be built on the south side of Wilshire at Westlake, provided the building is set back forty feet to conform to the proposed 100-foot width for the boulevard.

Action was taken by the committee to advance two other street widening projects. The map of the district to be assessed for the widening of Broadway from Eighty-seventh street to Manchester avenue was approved. The widening in this section is to be secured by condemning the raised right of way of the street railway company, lowering the tracks to the grade of the street and paving the entire width for street purposes.

In the Los Angeles Harbor district the extension of Gaffey street was advanced by the committee's recommending that Gaffey street be extended through from Ninth avenue to Channel street, where Gaffey street will be joined with Lomita Road. The lines for the extension by the so-called "low" route were approved.

BROADWAY · HILL · AND · SEVENTH · "ONE · O'CLOCK · SATURDAYS"

JANUARY at BULLOCK'S

—From Higher Prices
Wool Filled Comforts
now $6.95

Just a few days and January will be over. That it may end triumphantly . . . these Wool filled Comforts, $6.95! When you see then perhaps you will recognize their former price; at any rate you will know that it is not an ordinary $6.95 Comfort you are obtaining! Floral designs in the center—bordered with a plain band of sateen.

"Silver Sheen" Rayon Spreads, $4.95

From higher prices, now $4.95! Rayon Spreads with "silvery" stripe in conventional floral design. Delicious shades of rose, blue, gold, orchid and green.
70x108 inch Spreads, $4.95 81x108 inch Spreads, $5.95 90x108 inch Spreads, $7.50

Down Filled Comforts are now $19.75

"The warmest covering in the world!" So said an enthusiast after she had slept under one of these wonderful Down filled Comforts! And the joy is that they are "feather weight!" Reduced to $19.75 for this last Wednesday in January.

Bedding, Bullock's Sixth Floor

Bleached Sheets at Reductions . . $1.35

81x108 inch Sheets, $1.45
81x99 inch Sheets, $1.35
72x108 inch Sheets, $1.35
81x90 inch Sheets, $1.25
63x108 inch Sheets, $1.25
54x90 inch Sheets, $1.00
45x36 inch Cases, 35c

Sheets, Bullock's Second Floor

Just a Brief Listing of These Other Latterly January Values:

Part Wool Blankets, 66x80 inch, pair $3.45
Cotton Blankets, 66x80 inch, now, pair $2.95
Cotton Sheet Blankets, 64x76 inch, each $1.00

Bedding, Bullock's Sixth Floor

72x84 inch Wool Batts (two pounds) $3.25
72x84 inch Wool Batts (three pounds) $4.95
Mattress Slip Covers, "glove fit," now $1.45
Quilted Padding Mattress Protectors $2.45
Yard wide Muslin, bleached or unbleached, yard . . 15c
42 inch Pillow Tubing, good finish, yard 30c

Sheet Section—Bullock's Second Floor

Man-tailored! Of fine herringbone wools! With French hip-line
$55

Now that the suit is the chosen street costume of the fashionable woman . . .

It is quite important that it be the right suit.

You'll like the slim, precise perfection of this man-tailored group. Suits with the finish of custom-tailoring! Menswear fabrics—fine weave herringbone wools—in beige and navy . . . With the snug French hip line that is found in better tailleurs. They're exceptional at $55!

Women's Suit Section — BULLOCK'S — *Third Floor*

"ONE · O'CLOCK · SATURDAYS" · BROADWAY · HILL · AND · SEVENTH

BULLOCK'S

Misses Section Bullocks

Spring's perfect costume!
The ensemble complete—$69.50!
Or velveteen coat—$25
Harmonizing dress—$39.50!

There is nothing smarter or newer that has come with the spring than the velveteen ensemble.

Bullock's misses' section sponsors lovely-in-color jackets of velveteen in rose, blue, green or brown. At $25.

A specially purchased collection of silk crepe dresses, at $39.50, enables you to find the dress that perfectly harmonizes with its completing velveteen jacket.

Or you may choose the ensemble complete, crepe dress with completing jacket of velveteen—at $69.50.

The compose jacket-dress or velveteen and crepe ensemble permits of such fascinating and flattering color harmonies.

An essentially youthful spring costume—therefore typical of a section of slender silhouettes. In sizes 14, 16 and 18. For misses and slender women.

The Misses' Section—BULLOCK'S—*Third Floor*

PUBLISHERS
THE TIMES-MIRROR COMPANY
OFFICERS
HARRY CHANDLER, Pres. and Gen. Mgr.
MARIAN OTIS CHANDLER, Vice-Pres. and Secy.
FRANK X. PFAFFINGER, Treasurer.
DIRECTORS
Harry Chandler, Marian Otis Chandler, Frank X. Pfaffinger, Mabel Otis Booth, Harry Carr.

Los Angeles Times

EVERY MORNING IN THE YEAR
DAILY FOUNDED DEC. 4, 1881—SIXTY-SIXTH YEAR.

RALPH W. TRUESDALE, Managing Editor.

Average for every day of December, 1926.....104,809
Sunday only average for December, 1926.....214,711
Average every day gain over December, 1925.....19,574

OFFICES:
New Times Building, First and Broadway.
Branch Office No. 1, 621 South Spring Street.
Washington Bureau, 908-906 Hibbs Building.
Chicago Office, 360 North Michigan Avenue.
New York Office, 285 Madison Avenue.
San Francisco Office, 742 Market Street.
Seattle Office, 2322 White Henry Stuart Bldg.
Paris Office, 129 Rue Saint Honore.
In addition to the above offices, The Times is on file and may be found by European travelers at the office of the American Express Company, Paris.

LOS ANGELES (Loce Ahng hayl ais)

MEMBER OF THE ASSOCIATED PRESS
The Associated Press is exclusively entitled to the use for republication of all news credited to it or not otherwise credited in this paper and also all local news published here within.

The Times aims at all times to be accurate in every published statement of fact. Readers who discover any important inaccuracy of statement will confer a favor by calling attention of the Editorial Department to the error.

THE FAT ROLL

The leading roll in a musical comedy is played by the angel who carries it.

ORANGES AND LEMONS

An optimist thinks every lemon is an orange and a pessimist thinks every orange is a lemon.

REBELS

We suspect, however, that up to date fewer people have been killed in Mexico during the last year than in Chicago.

CAME NATURAL

A Kansas woman won the hog-calling contest at the Wichita stock show. Possibly she had been training on her husband for several years.

CHEAPEST ART

A paragrapher laments that the graphic arts aren't as well remunerated as the pornographic arts. But one suspects he was thinking especially of the paragraphic art.

PER CAPITA

Here's the gloomy part: No matter what the per capita wealth of any community is, it usually is quite a bit more than the majority of the people of that community have.

THE BRANDED LADY

An Indiana father branded his daughter with a hot iron because she stayed out until midnight one night. If this idea should extend some of our girls would look like an order of burned toast.

LEGAL PROOF

Legally and technically the squarest of all square meals would be one composed exclusively of perfectly square crackers. Which shows just about how much confidence you can put in legal and technical standards when they aren't based on common sense.

WOOD IN ACCORD

There is a good deal of politics in the switching of the State Superintendent of Instruction to the banking superintendency. The incumbent was quite a politician in his own right, but hereafter Will C. Wood will saw wood for the Young administration. The idea is that the Governor saw Wood first.

COMING BACK

The Kansas Legislature will once more give legal standing to the cigarette. For some years the fag has been an outlaw and its sale forbidden within the borders of the Sunflower State. But now it is coming back. Perhaps some of the farmers' wives have taken to puffing the dainty cheroots and their perils are being obscured by a smoke screen.

OUR LITERARY PHILOSOPHERS

We notice, also, that everyone who writes a successful book on the evils of money-making and the folly of making more when one already has a good deal immediately comes to Hollywood in hope of having said philosophical story filmed and thereby making a great deal more money to add to the goodly amount the success of the book already has brought him.

SEAT GUARANTEED

One of the new bills offered at Sacramento would forbid the sale of seats in a theater when there are none. The box office would have to be in position to inform the purchaser as to his certainty of obtaining a seat at the price he is paying and there would be no paying fancy rates for cheap seats or for standing room. There is reason for approving a measure of this kind, but it will probably be lost in the legislative shuffle.

LOOKING BACKWARD

The residents of Normandy are getting ready for a great celebration of the 900th anniversary of the invasion of England by William the Conqueror. There will be processions, pilgrimages, banquets, fairs and a great marine show at the little port of Valery, whence the hardy adventurer originally sailed on his daring quest. But as the anniversary does not come 'round until 1966 it will be seen that the Normans have the idea of preparedness well in hand. They are not going to be caught napping—as the Philadelphians were.

HEAVY EXPORTS

California is firmly established as the fourth State in the Union in the value of its exports. During the last quarter of 1926 the California exports were listed at $73,000,000. We are only surpassed by New York, Texas and Pennsylvania and are very close to the figures of the Keystone State. Texas is near the top because of her immense shipments of raw cotton, oil, grain and packing products. New York's superiority is made up of 1000 items and because the harbor is something of a clearinghouse for the nation's industries. The exports of California are chiefly her own and consist largely of oil, fruits and manufactured products. The State is increasing her quota every month.

"STICK TO YOUR LAST!"

Representative government under the American Constitution is based on the principle of the independence of the legislative, executive and judicial departments and the unity of the whole. This balance can be maintained only while none of the three encroaches, either directly or indirectly, on the rights of the others. There have been Presidents who attempted to dictate to Congress and at times a Congress that sought to interfere with the functioning of the executive department; but the balance has never been seriously disturbed.

Since 1920 we have had two Presidents who limited themselves severely to the direction of their own departments; but every Congress has contained a demagogic minority that has sought to hamper and interfere with the executive in the conduct of foreign relations—an opposition composed of obstructionists who placed personal political interest before the public interest.

The right of negotiating treaties is vested in the President "by and with the advice and consent of the Senate." The House of Representatives possesses neither rights, duties nor privileges in making treaties. It begins to function only when a declaration of war is under consideration. The consent of the lower house must be secured to make war, but not to make peace.

But there seems to be a growing resentment on the part of minorities in the lower house because it is not permitted to participate in making international agreements, and few sessions pass that several resolutions are not proposed in the House of Representatives calculated to influence the action of the President and the Senate in making and ratifying treaties. The most recent example is the resolution pledging the President to submit certain questions concerning relations with Mexico and Nicaragua to arbitration.

Treaties of arbitration have been negotiated frequently during the last twenty years. In fact, the United States government has taken the lead in advocating arbitration for composing international differences. President Coolidge has repeatedly stressed the importance of arbitration; but the Constitution does not permit the lower house of Congress to initiate and direct arbitration proceedings.

There is but scant limitation on the privilege of either house of Congress in passing resolutions; but it has not, and is not, considered seemly for either house of Congress to pass resolutions affecting the conduct of affairs that are not under its jurisdiction. Under the Constitution the President is the sole judge of when and where arbitration is necessary.

No sensible and informed person suspects the President of desiring to involve this country in a war over any international dispute that could be composed by peaceful means. No President has been a more consistent advocate of peace; and one naturally suspects partisan intent when the lower house considers resolutions memorializing the President to resort to arbitration in any given instance.

The President has repeatedly demonstrated by word and action his friendship for Mexico and the Mexican people, and a sympathetic understanding of the difficult problems by which the Mexican government is confronted during the period of reconstruction after years of revolution. He has shown that he realises the obligations of this government to lend a helping hand where aid can be honorably offered and received. He has never evidenced the feeling of a bully, never done more than be sure he is protecting the interests of our nationals. This he consistently regards as an obligation.

The present subject of dispute should and probably will be settled without bad blood on the part of the people of either country. By its expressed willingness to submit the points at issue to arbitration the Calles administration has shown its desire to be just and reasonable; and no one honestly doubts the willingness of the President to respond to this friendly gesture by one in kind.

Before arbitration can be resorted to, however, a basis for arbitration must be established; and if the President were committed in advance to arbitration the other party at interest could dictate the terms. The right of our government to protect the lives and property of its citizens is one that the majority of the people would not care to have made a subject for arbitration. That would be in the nature of compromising a principle. The right of a foreign government to take the property of American citizens without compensation is one that the people of the country would neither admit nor care to submit to arbitration; but whether the action of a foreign government in a specific case was in reality confiscation is a question that might admit of arbitration.

The President and the State Department are eminently qualified to judge what questions relating to foreign relations should and should not be admissible to arbitration, and any resolutions passed by the lower house of Congress can only lead to complications and misunderstandings. The President would be supported by public opinion if he would apply to the present House of Representatives the admonition of Apelles: "Shoemaker, stick to your last!"

The people of the United States, irrespective of party affiliations, have confidence in the President's good intentions and correct judgment and will be inclined to resent undue Congressional interference.

A NEEDED WARNING

When the chief justice of the United States Supreme Court breaks his wonted silence to voice a warning of the need for reforming our criminal procedure all those interested in the maintenance of law and order should render closest attention. California particularly, with a vital revision of the criminal code of the State under consideration, well can profit by the suggestions of Chief Justice Taft. Recent events in Sacramento tending to sidetrack the important issue of framing a new code render a serious study of the question imperative. It is not a matter lightly to be put aside.

Lassitude on the part of the States in both police and corrective work is blamed by Mr. Taft for the disrepute into which criminal procedure has fallen, often through no fault of the courts themselves. They are hampered by archaic methods which could be modernized by the right kind of legislation. It is the failure of the legislatures properly to meet the problems presented by present-day crime conditions which hamper expeditious justice. Any comprehensive plan worked out by sincere legal experts should get the fullest attention in the Legislature.

That is the trouble in California today. Included in the "stacked" Assembly committees engineered by the Young administration is the vital one charged with the problem of considering crime code revision. At the instigation of Gov. Young there has been placed at the head of the committee a San Francisco attorney admittedly hostile to proposed reforms who also is the mouthpiece of union labor, which is against the vital revision. Why was such an appointment made and what is the reason for wishing to hamper a progressive step which is demanded by the best minds of both bar and bench?

The citizens of California, who will be the chief beneficiaries of measures which speed up court procedure and make life and property more secure, are entitled to know what is back of such appointments. For months, even years, patriotic citizens have been devoting much thought and time to perfecting a workable plan for revision of the code. It is not to be tolerated that their work is negatived by political maneuvers. The reform has progressed to the point where it is ready for legislative action. That action should be hampered by nothing which threatens the public welfare.

There is complete unanimity among leading legal experts on the imperative need for speedy corrective measures. Under the administration of Gov. Richardson every encouragement was given to the framing of remedial legislation. An executive policy also was maintained which did much to aid the work of the courts. It is not right for any considerations to intervene in the carrying to fruition of the reforms then inaugurated.

Justice Taft touches in his public message on many of the features incorporated in reforms contemplated here. That his wide experience and undoubted sagacity should coincide with the proposals made in California bears testimony to their wisdom. Judicial reform on a large scale forms, he says, one of the great issues of the day.

California cannot afford to lag behind in any measures designed to curb the criminal element and protect the honest man. The people of the State should demand that revision of the crime code be carried out regardless of the whims of politicians. The issue rises above politics. It is one affecting every citizen. There must be no sidestepping.

"Here Goes!"

[Copyright, 1927, by Public Ledger]

A NOTHER LEGACY

It takes at least $75 a year to keep an American woman's dainty nether limbs encased in silken hose. Many spend far in excess of that sum, but that is the average expenditure, according to Edward Freschl, head of a well-known hosiery company. Economical young men contemplating matrimony should bear in mind the fact that, although the modern damsel wears less than any of her predecessors ever did, the items in which she does bedeck herself cost more.

The vogue for short skirts and pretty shoes has made dainty hosiery an absolute essential of a woman's costume. The average price is put at $2 a pair, but very few of the younger contingent, at least, wear anything as cheap as that. The rough silk stockings sold at that price would scratch the average flapper's delicate flesh. Three to $5 comes nearer to the price paid, and fashionable hose are so highly perishable that one wearing is often sufficient to ruin a pair. The pretty hose that delight man's eye on any street cause his pocketbook to feel a fearful cramp if the wearer is a member of his family.

In 1900 hosiery was accorded the sum of $4 in a woman's budget, according to the same authority. But Miss 1927 has shed flowing silk skirts, silk petticoats, starched petticoats and all the costly trimmings that once made lovely woman resemble a perambulating Christmas tree. The elimination of all these items has greatly reduced the cost of her upkeep, and man should not begrudge her $75 a year for hose. It is trivial compared to what he spends for cigars and cigarettes. But—the bill for hose is trivial beside what many of the fair wearers now spend for nicotine products.

A GREAT MEMORIAL

What is said to be the greatest and most costly memorial ever planned or erected in honor of any notable in the world is ready to take form in New York State's tribute to Theodore Roosevelt. It will be a stately edifice, to cost more than $2,500,000, on the grounds of the American Museum of Natural History, facing Central Park west, in New York. The fund was appropriated by the Legislature at its session last year, and plans have been made by John Russell Pope, the prize-winning architect, to whom a fee of $138,000 was awarded recently.

Symbolizing the scientific, educational, outdoor and exploration aspects of Roosevelt rather than the political and literary, the Pope design is for a structure to embody the ideals, purposes and plans of the American Museum of Natural History to which the dead President devoted the early and closing years of his life.

The memorial is planned as an integral part of the public educational system of the State and to form an extension of the work of the great museum. With these ideas in mind Mr. Pope has designed to place beside an imposing entrance arch four huge columns, each of which will be surmounted by a heroic figure representative of one of the phases of Roosevelt's career. Within will be the great memorial hall with a vaulted ceiling 120 feet above the floor. The memorial will be of "fine simplicity, with a touch of mystery." No statue of Roosevelt will be placed in the great chamber, as was at first planned. There will be "nothing to distract the eye from the majesty of the vista."

It is fitting that the memory of Roosevelt should be honored in the way proposed, as the edifice will be a constant reminder of his interests, studies and labors, aside from those connected with his political career.

BEYOND THE HIGHWAYS

By James J. Montague

I've sped through highways, smooth and wide
With scarce a hill or grade,
And stately trees on either side
Which cast a pleasant shade;
They led beside alluring seas,
And 'round the mountain's brow—
But not a single one of these
Can I remember now.

But old roads and winding roads
That led nowhere at all,
Save where the rill slipped down the hill
And built a waterfall,
With hidden boulders here and there
One must look sharp to see,
And twists and turns among the ferns—
They all come back to me.

Full many a well-paved thoroughfare
Leads on from town to town,
Delightful ways for those who care
To hurry up and down—
But not to them shall I return
When, leaving worldly strife,
I watch the evening hearth log burn,
And journey back through life.

The old roads, the winding roads,
That clambored up the steeps—
Or, lost to view, meandered through
The musky forest deeps,
To end—I never found out why—
In some beech-shaded glen;
To roads like these in hours of ease
Will I return again.

[Copyright, 1927, by the Bell Syndicate, Inc.]

CHINA

BY THE BOOKWORM

Now that everybody is talking about China, most of us have a wonderful chance to show our ignorance. Most of us think the Chinese are a semibarbaric people or a nation of laundrymen and coolies. We do not know that Peking has been a great city with an authentic history for more than 5000 years—the only city in the world of which that can be said. We do not realize that China had art, literature, great philosophers, world teachers and master builders when our ancestors in Europe were barbarians. We do not know that the great Chinese wall was built 120 years before the birth of Christ. We do not know that for more than 2000 years education has been a passion in China and that many of the great inventions of the world have come out of China.

I wouldn't know any of those things, either, if I hadn't been reading Oliver Huckel's "Secret of the East." From that I gathered that China had equitable laws, a humane religion and a fully developed literature when Moses led the Israelites through the wilderness 1500 years before Christ was born, that its culture and science then excelled those of Egypt, that 100 years before the Psalms of David a Chinese Emperor wrote classic odes which still are committed to memory by every Chinese scholar, that Chinese bards were singing the history of China 1300 years before Homer, that Chinamen made paper 150 years before Christ and invented the art of printing 500 years before Caxton was born, that the Chinese dressed in silks and had invented gunpowder while the Britons were painted savages, that one-third the population of the world is in China, that the territory of China is greater than the United States, Alaska, Hawaii and Great Britain thrown together.

Because there is a majestic temple to Confucius in Peking and shrines to him in every city and town many people believe the Chinese worship him as a god. But those shrines, Huckel says, are comparable to the monuments to Washington and Lincoln in American cities. Confucius was the compiler of the Chinese Bible, the editor and author of five books, the Book of Changes, comparable to Genesis; the Book of History; the Book of Odes, comparable to the Psalms of David; the Book of Rites, establishing standards of usages, and the Annals, the only book he wrote wholly himself. His works, Huckel says, have influenced the lives of more people for more centuries of time than those of any other man who ever lived, and the influence has been for good. His philosophy was very similar to that of Socrates. He was the only man who ever gave a nation a system of laws, a moral code, a philosophy and a literature.

"The Chinese from whom Confucius arose," says Huckel, "are surely a wonderful people. They love their history, reverence antiquity, believe in old customs and habits. They dislike change and innovations. They want to be let alone. They are a peaceful and long-suffering people. In times past it has been the aggressions and intrusions of foreigners and real oppressions, like the opium curse (which was introduced to China by foreigners) which stirred the Chinese to rebellion against them."

A Slave to Equine Fashion

A Syrian practice of decorating a donkey with beads, bracelets and other gew-gaws makes the life of this burden bearer a double burden. The animal's head and body are literally covered with an assortment of colored objects, the weight of which is a considerable addition to the load already being carried or drawn.

LETTERS TO The Times

[Name and address of writer must accompany all letters for this column. Letters of a personal nature or involving contentious religious questions are not acceptable.]

Young Criticised

ANAHEIM (Cal.) Jan. 21.—[To the Editor of The Times:] I had been hoping every day to read that George Young had properly rewarded the couple who brought him and his pal from Little Rock, Ark., to San Pedro, Cal. Quite a lift—and in these days when we are warned against giving rides to "bos." So it was with regret I read this morning they had appealed to him for help—and if George did say, in effect, "the promise was so much bunk," then he is unworthy the attention he is receiving. His oversight also to help Bill Hastings can hardly be excused. MRS. F. D. B.

Natural Gas

LOS ANGELES, Jan. 21.—[To the Editor of The Times:] Regarding the approaching increase in the price of gas, why should we pay more for natural gas here, when in other places the rate is lower than for artificial gas? In my experience with natural gas, which I used for five years, I did not find the heat from same as concentrated as that of the artificial, so that argument of the gas company seems rather thin to me.

Another more serious phase of the case is the danger of using natural gas in stoves and heaters not designed for same. The house we live in and most of the houses here have no flues, therefore there is no way to carry off the more deadly fumes of the gas. Houses should not be built with no provision for flues. I think California is very negligent in this respect.
M. PATERSON.

A Brief Letterette

LOS ANGELES, Jan. 22.—[To the Editor of The Times:] Having read with interest your article under the heading "The Flapper" in today's issue and having in mind, also, an excerpt from the last issue of the Literary Digest, I submit the following as further proof of the theory of devolution vs. evolution.

If a young flapperette,
With a little doggette,
Is found watching and waiting for you,
Just do not forget,
Susie or Suzette,
May induce you to share her housette,
You won't worry or fret
In her bungalowette,
Dull care will cavort, that is true,
But again, don't forget
In a little homette
With a tiny dinette,
And a cute little kitchenette, too,
"One needn't expect"
(Says the Ar-kan-saw Gazette)
"Any more than a housekeeperette.)
EVA ASHLEY PARSLOW.

When Years Add Grace

LOS ANGELES, Jan. 17.—[To the Editor of The Times:] In reading the article re as to the advisability of allowing women to keep their correct age a secret, some reasons were surprising.

Just imagine a man with business connections ridiculing a woman because of her advancing years! Age is something which creeps upon us all and something that in all reason we none of us can help and which I cannot see why we should be so anxious to conceal.

In my opinion, there are mighty few men who do not admire the woman who grows old gracefully, with no attempt to kid herself or others out of the truth.
MRS. EVA R. BABECKY.

Better Days

LOS ANGELES, Jan. 18.—[To the Editor of The Times:] In reference to the heading in your paper on January 8, headed "Los Angeles Now Fifth in Population," it is a joy to know that we are growing. It is even more gratifying to know that a newspaper will get off the beaten track of smearing the front page with red scandal. It gives promise for those better days to come, when the newspaper will consider itself more of a public utility and serve the public with better food for thought.
HARRY RUBALOFF.

MR. COPPER!

On a corner in our town
There's a cop who's won renown
By the smile he gives all day
To the folks who go his way.

In the morning as I pass,
Just as one among a mass,
There's a smile awaiting me
That is meant for all to see.

And no matter how I feel,
If I sit taut at the wheel,
If I'm blue as indigo,
When he signals me to go—

There's his smile to drive away
All the downward curves all day.
Somehow helps me mighty much,
For it has that friendly touch.

I have never seen him sad,
And I've never seen him mad.
Though he has quite ample cause
To the folks who'd break the laws.

And I look for him each day
As a milestone on the way.
I wave my hand—he smiles at me—
Gosh! That smile is good to see.
H. B. PRESS.

PEPYSIANA

One of the unrealized ambitions of Samuel Pepys, the great diarist, was to write and publish a history of the British navy. He accumulated a great deal of material for the purpose, and this matter, collected from his notebook, has been recently published. From these memoranda it is gathered that it was Pepys's intention to have indicted the statesmen of his period for their gross ignorance of naval affairs and the shipbuilders for their thumb-nail methods.—[Philadelphia Ledger.

PEN POINTS

1880: Depending on ... 1927: Depending on an ...

The happiest country is where the people never get enough to vote.

Note to ball players: Break the habit of yelling "Ump" at pitches won't like it.

Paris has decreed push-up bras for men, and the funny part is that some men will wear them.

After all, to be a conversationalist is only the only requirement in this country being "your" gentleman.

An aged man who witnessed the shooting of Lincoln during his assassin called "sic semper tyrannis" as he fled the scene may yet learn that Booth was only away playing pet.

And another good institution is a [illegible] many people just [illegible] grocer's means.

As for Coue's [illegible] foreigners, the more [illegible] education the less he [illegible] realize his need of it.

No city should [illegible] arrests of drunk [illegible] vorsal definition of "drunk."

Truth, crushed to earth again, but the old gal [illegible] awfully tired at times.

"Americanism! Di[illegible] naughty plays, but not [illegible] box office know it.

A well-known author [illegible] ly had a sad experience [illegible] wood has written a [illegible] article about the [illegible] calls it "Too Many Cooks."

Ah, well; perhaps [illegible] care as much about [illegible] tidewater Congressman [illegible] farm relief.

"The lay of the [illegible] relative prosperity" [illegible] the lay of the land is.

Men who have [illegible] at least quarter [illegible] is right.

If only some God [illegible] would invent a way [illegible] that wouldn't make [illegible] look so old.

So the Volstead [illegible] the rich to have [illegible] those who got it [illegible]

If all English-speaking [illegible] were united they could [illegible] erything wrong; their [illegible]

Correct this sentence: [illegible] ten girls who [illegible] "and not one [illegible] smart."

Mr. Wrigley has [illegible] personal attorney [illegible] Young, winner of the [illegible] ming prize. Evidently [illegible] the youth might [illegible]

Whether modern [illegible] as gifted as the [illegible] question. It is [illegible] erns, however, that [illegible] existed.

Peter the Hermit [illegible] diet of raw vegetables [illegible] of the quick lunch [illegible] have taken up the [illegible]

"The chorus" [illegible] ning Politics, [illegible] critic, "must have [illegible] somebody's wife."

Near This
RADIO

BEFORE you decide on your new Radio, see and hear the new 5-tube Falck. Simple and one-dial control—unusually selectively in tuning in desired station without interference. And no batteries or charger of any kind! Operating from electric light socket, the Falck is always ready—its efficiency never diminishes with use, its low first cost is the last.
$150 complete—no extras
Hear this supreme radio value at your radio dealer's—or phone Vernon 1724 for demonstration in your own home. No obligation.
—FALCK RADIO SALES CO., 1262 W. Second St.
The Falck
Runner
RA
The ...
Powe
The better type receiver must have power output to feed the loud speaker. Types CX-220, 371, CX-222 and 310 comprise the Cunningham Power Group. CX-220 is for dry cell operated sets; 371 and CX-222 for sets using S-volt storage batteries. CX-310 is for
CX-220, 310 and the CX-
E. T. CU
NEW YORK

RS TO

Times

PEN POINTS

1890: Depending on prayer.
1927: Depending on an alibi.

The happiest country is one where the people never get mad enough to vote.

Note to ball players: Don't get the habit of yelling "Liar!" The umpires won't like it.

Paris has decreed pink trousers for men, and the funny part of it is that some men will wear them.

After all, to be considered a good conversationalist in politics seems the only requirement is that of saying "yes" graciously.

An aged man who witnessed the shooting of Lincoln denies that his assassin cried "Sic semper tyrannis" as he fled the scene. We may yet learn that Enoch Arden was only away playing golf.

And another good co-educational institution is a 4-year-old one, many people just live beyond a grocer's means.

As for China's attitude toward foreigners, the more a man sees of education the less he is disposed to realise his need of it.

No city should boast of its low arrests of drunks. There's no universal definition of the word "drunk."

Truth, crushed to earth, will rise again, but the old girl must be awfully tired at times.

Americanism: Disapproving of naughty plays, but not letting the box office know it.

A well-known author who recently had a sad experience in Hollywood has written a catty magazine article about the film city. He calls it "Yes Man's Land."

Ah, well; midland Congressmen care as much about the Navy as tidewater Congressmen do about farm relief.

"The lay of the land indicates relative prosperity." Possibly the lay of the land is the floor.

Men who have no religion or at least quagrel about whose was is right.

If only some Good Samaritan would invent a new license plate that wouldn't make the old boat look so old.

So the Volstead Act permits all the rich to have liquor. Maybe those who get it just feel rich.

If all English-speaking people were united they could control everything except their jealousy.

Correct this sentence: "I have ten girls who smoke," said she, "and not one took it up just to be smart."

Mr. Wrigley has assigned his personal attorney to advise George Young, winner of the $25,000 swimming prize. Evidently fearing that the youth might gum things up.

Whether modern composers are as gifted as the old-timers is a question. It is well for the listeners, however, that the audience existed.

Peter the Hermit advocates a diet of raw vegetables and a hike of the quick lunchrooms may have taken up the idea.

"The chorus," observes Channing Pollock, captious critic, "must have been plotted by somebody's wife."

RIPPLING RHYTHM
Ye Olde Mason
DRINKS

Ere I sink upon the pillow of a night of calm repose I must have a brace of billows where the river flows. And this water from the river doesn't set me back a dime; no remorse does it defy, so I drink it all the time. In bed I'm surely drowsing till the rise of morning's sun, while friend is out carousing where the bootleg liquors run. In the morning I am chipper, fit to whip the largest snake, and I straddle the drink a dipper of fresh water from the lake. Now at last my thirst is waxed, after wassail at the bowl all his bones and joints are relaxed, and he reeks of polecoed gin, his mouth a taste corroding sin, fireworks are exploding in his head, and weary head. All his nerves are a-tremble, and his bloodshot eyes sorely tired, and his bloodhound face resemble eggs which have been badly fried. He is groaning in self-pity and he sighs, in accents pitiful, that in all our lively city there's no fool to rank with him. Then what a man is hoping when he spends his hard-earned dollars where the scofflaws' corks are flying and the floor is strewn with drunks. Brimming figures of sorrow, they provide a bum game; revelry and then the row with its misery and shame. When I see the scene I'm grieved that I drink from brook and river that I wish no box or crate hold the bottled stuff in hand. All the deadly beakers scorning, I arise blithely from the mere, and I wake up in the morning feeling like a Texas steer.

CHOICE IN ING OF SETS

of Best One Like ...s Comparison

...'s Press Club Gives ...rogram at KHJ

... Stations Observe ...s Anniversary

...M. RALPH L. POWER

...e vogue that radio has ...st few years not every ...ething set. Not a day goes ...a score or more sets being ...rown Los Angeles and ...et in a home means from ...o new radio fans.

...of new radio enthu- ...e before and after acquir- ..., invariably ask what is ...to buy.

...to use set which is the ...ruth that there is a "best" ...in winning an automo- ...ed as much is dependent on ...t skill and good luck as on ...ine itself.

...e receiving set it depends as ...e location and skillful op- ...on the efficiency of the ...itself.

...ay to say that even in the ...ower classes of automobiles ...ists can agree on which is ...machine.

SERIOUS CLASSES

...s equally true in radio sets ...are good receivers in the ...ower classes. Just as there ...are good eight-cylinder autos ...the various numbers of ...different radios. Just as ...open and closed cars, road- ...touring cars; in radio there

...ear This
...O-BATTERY
...ADIO

...ORE you decide on your ...ew Radio, see and hear ...Falck. Simple and ...one-dial control—un- ...electricity is tuning-in ...station without inter- ...And no batteries or charg- ...ing! Operating from ...light socket, the Falck ...mode—its efficiency nev- ...with use, its low first ...is the last.

$150 complete—
no extras

...this supreme radio value ...radio dealer's—or phone ...1724 for demonstration in ...own home. No obligation to ...FALCK RADIO SALES ...1004 W. Second St.

...Falck

Cunningham
RADIO TUBES

The . . .
Power Group

The better type of receiver must have a power output tube to load the loud speaker. Types CX-220, CX-371, CX-112 and CX-210 comprise the Cunningham Power Group. CX-220 is for dry battery operated sets; CX-371 and CX-112 for sets using 5-volt tubes. CX-210 is for use in connection with heavy duty loud speakers for reproduction out-of-doors, in ballrooms, clubs, and wherever extreme volume is required.

Consult your radio dealer. He will tell you the right combination of Cunningham Radio Tubes for your receiver.

CX-220, CX-371, CX-112, CX-210 and eleven other types in the orange and blue carton

E. T. CUNNINGHAM, Inc.
CHICAGO SAN FRANCISCO

Child Talent to Be on Air Tonight

VIOLA ESSEN, JUVENILE READER

DR. MAYER WINKLER, RADIO SPEAKER

LOIS JANE CAMPBELL, "BROWN EYES"

are machines where the wires go to the electrical connections, others with the batteries, concealed, and still others with everything in sight. There are big sets, little sets, portable and knock-down models.

So the new radio fan can hardly expect an answer to the query of the best set for there is no "best" any more than there is anything "best" in other things.

Reputable national radio periodicals now maintain expensive laboratories for parts and sets and their bureaus of information advise, insofar as practicable, what models would fit a certain purse, location and use to be made of the set. Local dealers often maintain research advisory departments for the information of the public.

These agencies for information are much more authentic in the long run than the hit and miss guess of the casual radio fan to whom many go for advice

CHILDREN'S HOUR

After a silent Monday, KHJ opened broadcast at 2:30 Tuesday with the weekly bridge game and the station came on the air again at 6:30 for the children's hour and Uncle John.

Charles D. McRoy's harmonica band, which is playing at Loew's State this week, was in the studio for its regular Tuesday night visit and Gerald Thompson, 9-year-old guitar soloist, offered several numbers.

Charles Leslie Hill, "Honey Boy," took part in the entertainment and Nathaniel Harrison and Kenneth Innes, juvenile ragpipe artists, added to the child talent.

Queen Titania and her Sandman were there with their customary visit.

As Louis F. Klein, Fairyland's court musician, finished playing his "Queen Titania March," the studio lights went out and the white Light in Understanding flooded down on the microphone table, before which Uncle John was seated. The sound of the Sandman's whistle rang out and as his eyes became accoustomed to the gloom, Uncle John saw that it was the Sandman who was leading him forward. There, set in the rocky walls, an immense fire opal glowed, from the heart of which, as they approached, Little Queen Titania sprung, dressed in glowing robes of red and yellow.

As they journeyed through Fairyland on this trip, the Fairy Queen showed to them the many ways in which the Fire Fairies were helpful to mankind. She also explained how, through the carelessness of mortals, fire was loosed to cause wanton destruction, not only of forests and birds, but of human life as well. When this lesson had been fully demonstrated, the three friends returned to KHJ, where little Queen Titania said good night to her many friends, bringing to a close the one-hundred and seventy-sixth consecutive Tuesday visit of her Radio Fairies.

HAWAIIAN QUARTET

The evening Scripture was read by Lewis A. Pier, pastor of the Alvarado Christian Church, followed by H. M. Robertson's weekly dog talk.

The 8 o'clock hour brought Louis F. Klein with his harmonica and auto harp and the Los Angeles Railway Hawaiian Quartet with their dreamy melodies. This was followed by a talk on "International Trade," given by T. O. Klath, American commercial attache of the United States Department of Commerce, who is stationed in Sweden, but is now making a brief tour here before returning to his post.

The next hour was the monthly program of the Woman's Press Club of Southern California, arranged by the chairman, Clara Greening Cresger, and presenting William Tyroler, distinguished local musical conductor and pianist; Elinor Reznik, contralto; Hal Crane, baritone, and Baroness Ryhiner Morriss, pianist, in a series of sketches from various operas and artists.

The closing KHJ broadcast for the day was the hour of dance music from 10 to 11 by the Los Angeles Railway Orchestra.

EDGAR GUEST ON AIR

Although daylight reception of eastern stations is difficult on this Coast, some fans may, perhaps, hear Edgar Guest, famous poet and writer, over WBAL in Baltimore at 12:45 p.m. tomorrow.

KGER, the new Long Beach station, now has a regular program of fifteen minutes of music at noon daily and again at 6 o'clock. The set was bought in Tacoma and moved to Southern California, where it operates on 100 watts, and a wave length of 325.9 meters. The studio is a good-will one, and no advertising is allowed.

At 9 o'clock tonight Collector of Internal Revenue Welch will speak from KHJ on income tax problems.

Members of the Lutheran Church will be interested to know that KFUO, a 500-watt station in St. Louis, has issued a leaflet of its church radio activities for distribution.

BURNS PROGRAM

A bit of Scotch will be sprinkled into the ether when Scotch comedians and soloists present the Robert Burns anniversary program tomorrow evening from WTIC. The one hundred and sixty-eighth anniversary of the Scotch poet is being observed all over the country at various hours this week.

Tomorrow night from 7 to 9 o'clock a fifty-piece symphony orchestra will be broadcast through the combined efforts of WEBH and WJJD in Chicago.

Contest to Find Film Favorites to Be Conducted

In an endeavor to ascertain the types of screen plays and players most popular with theater audiences, a contest will be held at the Motion Picture Trade Exposition at the Ambassador Auditorium, March 7 to 12, inclusive. The results of the competition will be employed as a guide by film producers in the future, when they select stories for picturization and when casting their respective pictures.

Another feature of the Motion Picture Trade Exposition will be a contest to discover new screen faces and talent. Daily film tests will be made of all aspirants and the one selected as having the greatest possibilities for stardom by a committee of judges yet to be named, will be awarded a contract to work in pictures. Other valuable prizes also will be given and the film tests made daily will be exhibited each evening during the six days of the exposition.

Liquor Held for Debt Becomes Costly Security

There was a time in this country when five gallons of alcohol would have been excellent security for a small debt, but that time is no more, pretty Miss Betty Carroll found out yesterday when she appeared before Municipal Judge Dailey S. Stafford for trial on a charge of possession of intoxicating liquor.

"Honestly, judge, I am not a bootlegger," Miss Carroll declared as she admitted the possession charge against her. "That liquor was left at my house by a man who owed me money. It was there only as security for the debt."

"That's rather dangerous collateral" Judge Stafford remarked, "especially these days. It's worse than dynamite."

Street Storing Denounced by Business Body

"Unalterable opposition" to amending city ordinances and throwing open the use of downtown streets for the storage of building material and debris was registered by members of the board of directors of the Downtown Business Men's Association yesterday.

Request for such amendment to the ordinances has been made of the Traffic and Lighting Committee of the City Council, which will hold a hearing at 1:30 p.m. today.

In the recolutions there is recited the belief of the members of the board that as soon as possible the practice of storing building material and debris in downtown streets be eliminated.

DR. KLINGBERG BACK TO RESUME CLASSES

Dr. Frank J. Klingberg, professor of history, University of California, Southern Branch, has just returned from a year's leave of absence abroad, and will resume his extension teaching tomorrow. Contemporary Europe is the course scheduled.

Throughout the course England and France of a hundred years ago will be compared with the countries as they are today. The class will meet at 4 p.m. in room 618, Hillstreet Building.

K-H-J The Times

TODAY'S PROGRAM

2:30 p.m. Weekly garden talk of Fred C. McNabb.

6:30 to 7:30 p.m. Uncle John and the children's hour; Dick Winslow, juvenile reporter; Vivian Marple, "Blue Bell;" Glenn Fitz, "Optimistic Mascot;" Patricia Eccleston, "Little Daffodil;" Lois Jane Campbell, "Brown Eyes;" and three dramatic pupils of Marshall Stedman; Virginia Quinlan, 12-year-old reader; Viola Essen, 3-year-old reader; Kenneth Remick, child reader.

7:30 p.m. Evening Scripture reading by Dr. Meyer Winkler, western director of United Synagogues of America.

7:40 p.m. Weekly astronomy talk by Dr. Mars Baumgardt.

8:00 to 8:15 p.m. World-wide news and temperature report.

8:15 to 10:00 p.m. Bradford Shaw, reader, and Craig Wilson, banjo soloist; artist pupils of Zoellner Conservatory; Robert Harthun, violinist; William Ludlun, pianist; Bettie Dartnell, 'cellist; and Margaret Malcolmson, pianist.

9 p.m. Time signals and talk on "Income Tax Problems," by Galem H. Welch, internal revenue collector.

OTHER COAST STATIONS

7 to 8 a.m.

KPO (428.3)—Daily dozen exercises.
KMTR (370.2)—Setting-up exercises.

8 to 9 a.m.

KNX (337)—Inspirational talk; time signals to 8:30.
KTBI (394)—Devotional hour at 8:30.

9 to 10 a.m.

KNX (337)—Shopping news.
KTAB (361)—Talk.

10 to 11 a.m.

KNX (337)—Home service talk. Town Crier.
KFBK (278.1)—Sunshine hour.
KPO (428.3)—Markets; weather, talk.
KMTR (370.2)—Talk to 10:20.
KFI (467)—Talks.

11 a.m. to 12 Noon

KFBK (278.1)—Noonday musicale.
KGO (361.2)—Luncheon concert.
KPON (332)—Music.
KFI (467)—Talk to 11:20.

12 Noon to 1 p.m.

KNX (337)—Program.
KFBK (278.1)—Noonday musicale to 12:30.
KPO (428.3)—Time signals; music.
KGO (361.2)—Time; weather; music.
KFAU (238)—Merchants' hour.
KFWO (211.1)—Music.
KFSD (346.8)—Noon concert.
KPON (2650)—Talks to 12:30.

1 to 2 p.m.

KFI (467)—The Book Worm at 1:30.
KNBC (528)—Shopping tour.
KPO (428.3)—Orchestra.
KGO (361.2)—Music and weather report.
KFSD (346.8)—Orchestra.
KFWO (211.1)—Music to 1:30.
KMTR (370.2)—Talks at 1:30.

2 to 3 p.m.

KTBI (394)—Inspirational hour.
KNX (337)—Music.
KNBC (528)—Band.
KFON (332)—Band at 2:30.
KMTR (370.2)—Talks and music.

3 to 4 p.m.

KFBC (536)—Band.
KMTR (370.2)—Music to 3:30.
KGO (361.2)—Concert orchestra.
KPON (332)—Band.

4 to 5 p.m.

KNX (337)—Program and talk.
KFON (332)—News.
KPO (428.3)—Musical concert.
KFBC (536)—Family circle.
KMTR (370.2)—Chat.
KFWD (360)—Children's hour.

5 to 6 p.m.

KNX (337)—Program. Town Talker.
KFWB (252)—Children's hour.
KMTR (370.2)—Orchestra at 5:30.
KPO (428.3)—Children's hour stories.
KGO (361.2)—Talk.
KFWO (211.1)—Golden hour.
KFI (467)—Musical program at 5:30.
KFON (332)—Concert.
KFWD (360)—Music and talks.
KTAB (360)—Children's hour.

6 to 7 p.m.

KNX (337)—Travelogue, Orchestra.
KFWB (252)—Dinner hour concert.
KMTR (370.2)—Music.
KFON (332)—Organ recital. Amusement data.
KPO (428.3)—Stock markets. Orchestra.
KGO (361.2)—Dinner concert.
KFSG (275.1)—Music at 6:30.
KFQZ (236)—Dinner concert.
KFSD (346.8)—Town topics. Music.
KFWO (211.1)—Music.
KFI (467)—Nightly doings; orchestra.
KTAB (360)—Talk.
KNBC (528)—Organ.
KFAU (238)—Music at 6:30.
KMIC (397)—Music.
KFWD (360)—Music and talks.
KFMX (315.6)—Music.

7 to 8 p.m.

KNX (337)—Program.
KMTR (370.2)—Talk. Program.
KTBI (394)—Children's hour at 7:15.
KGO (361.2)—Program. Talk.
KFON (332)—Program.
KFSG (428.3)—Concert orchestra.
KFSD (346.8)—Studio program.
KFI (467)—Program.
KFBK (278.1)—Services.
KFWB (252)—Program.
KFWO (211.1)—Music.
KMIC (397)—Music.
KTAB (360)—Music and talks.
KFQZ (236)—Music.

8 to 9 p.m.

KNX (337)—Program.
KFWB (252)—Studio program.
KMTR (370.2)—Orchestra.
KNBC (528)—Program.
KFON (332)—Music.
KPO (428.3)—Program.
KGO (361.2)—Educational program.
KFSD (346.8)—Program.
KFI (467)—Music.
KTAB (360)—Program.
KMIC (397)—Music.
KFQZ (236)—Music.
KFWO (211.1)—Music.
KFWD (360)—Dance orchestra.
KFWI (250)—Music.
KFSG (275.1)—Services to 9:30.

10 to 11 p.m.

KNX (337)—Music.
KFWB (252)—Frolic.
KFON (332)—Program.
KPO (428.3)—Dance orchestra.
KFQZ (236)—Program.
KFSD (346.8)—Dance orchestra.
KNBC (528)—Orchestra.
KFI (467)—Program.
KFWO (211.1)—Music.
KFYD (360)—Dance orchestra.

11 to 12 Midnight

KNX (337)—Orchestra.
KMTR (370.2)—Dance orchestra.
KFWO (211.1)—Music.
KFYD (360)—Dance orchestra.
KFON (332)—Dance orchestra.
KPO (428.3)—Dance orchestra.

STATIONS FOR DX

(Pacific Time)

3000 WATT

WJZ (454.3) New York City—Daily except Sunday, 1 to 8 p.m.
WEAF (491.5) New York City—Daily except Sunday, 3 to 9 p.m.
WJR (516.9) Pontiac—Monday, Wednesday, Saturday, 7 to 10 p.m.
WLW (422.3) Cincinnati—Monday, 6 to 8 p.m.; Saturday, 5 to 6 p.m.
WLS (344.6) Chicago—Tuesday, Wednesday, Friday, 4 to 10 p.m.
WHO (526) Des Moines—6 to 10 p.m.
WCX (516.9) Detroit—Daily except Saturday and Sunday, 4 to 8 p.m.
KOA (322.4) Denver—Sunday, 5:30 to 6:45; Monday, Wednesday, Friday, 5 to 7:15; Thursday, silent; Saturday, 9:30 to 11:30 p.m.

1000 TO 4000 WATT

KMOX (280.2) St. Louis—Daily except Sunday and Thursday, 1 to 9 p.m.
WLIB (302.8) Chicago—Daily except Sunday, Monday and Wednesday, 9 to 11 p.m.
WHT (238) Chicago—Daily except Sunday and Monday, 4 to 10 p.m.
WMBM (256) Chicago—Daily except Monday and Friday, 4 to 9 p.m.
WGBF (270) Detroit—Wednesday, 5 to 7 p.m. Thursday and Friday, 7 to 9 p.m.
CFCF (411) Montreal—Monday and Friday, 5:30 to 8:30 p.m.
CKAC (411) Montreal—Tuesday, 6 to 9 p.m.

500 WATT

CLT (410) Mexico City—Daily except Sunday at 8 p.m.
KVOO (374.8) Bristol, Okla.—4 to 7 and 10 to 12 daily
PWX (400) Havana—Daily except Thursday, 5 to 8 p.m.
WBAL (246) Baltimore—Monday, Tuesday, Friday, 4:30 to 7 p.m.; Saturday at 9 p.m.
WHAZ (380) Troy, N. Y.—Monday, 5 to 7:30 p.m.

EGGS HANDLED LIKE APPLES

New Packing Permits East to Get Coast Product Minus Scrambling

With more than 250,000 cases of eggs shipped from Pacific Coast cities to New York during the last year, the number of cases damaged en route can be counted in the dozens, according to G. J. Blech, general freight agent for the Southern Pacific.

The packing method was devised from suggestions made by railroad freight handlers to alter egg-container specifications. In years past eggs had to be handled like soap bubbles and were the bane of claim agents. The improvement in the containers now permits New York to have its chicken yard on the Pacific Coast.

WDAF (361) Kansas City—Daily except Sunday, 9:30 to 11 p.m.
WGN (303) Chicago—Daily except Sunday, 8 to 9 p.m.
WWJ (353) Grand Rapids—Daily except Saturday and Sunday, 4 to 5 p.m.
day, 7 to 10 p.m.
WKRC (326) Cincinnati—Sunday, Tuesday, Thursday, Saturday, 8 to 10 p.m.
WSB (428.3) Atlanta, Ga.—Sunday, 8 to 8:15 p.m.; Saturday, silent; other days, 8 to 10:45 p.m.
WOOD (242) Grand Rapids—Friday and Saturday

NEWS OF THE CAFES

With the opening of Rainbow Isle Supper Room at the Hotel Mayfair, West Seventh street, the first of next month, a new band will be introduced to the public which is destined to be as popular as the many that have started on the road to national fame from Los Angeles. The Rainbow Isle Orchestra under the leadership of George Eckhardt, Jr., hails from the Statler Hotel, St. Louis. In the band are four singers and three soloists.

Eckhardt has been connected with bands at the Pavo Real in San Francisco and the Cicardes Cafe in St. Louis.

The Brunswick people have chosen this band as one whose music will be recorded this spring.

The Hotel Mayfair, of which J. J. Hernan is the manager, is situated at the corner of West Seventh and Hartford streets.

SWIMMERS LAUDED

Bert Rovere, proprietor of the Paris Inn Cafe, 110 East Market street, is still receiving congratulations from his many friends for the remarkable show of endurance he displayed in the recent Catalina Channel swimming contest. Bert remained in the cold waters until 3 in the morning and then was induced to give up only when it was known that George Young had reached shore.

Bert is still the same genial host and announces that he has suffered no ill effects from the swim except a loss of twelve pounds in weight.

The Paris Inn is an excellent place to dine and dance and remains open nightly for its enthusiastic patrons.

STARS WILL SHINE

Some of the most prominent stars in the motion-picture colony will be presented during the coming month at the Cafe La Boheme, 8614 Sunset Boulevard, West Hollywood's newest night club.

This evening Maajorie Daw will be the honored hostess.

The director of entertainment has arranged a special program for the evening which promises to surpass in brilliance any former nights of the season. Next Saturday night has been reserved as a university night in honor of the University of Southern California. Ben Lyon, former U.S.C. student and well-known screen actor will be master of ceremonies. Special entertainment, both collegiate and Bohemian, will be features of the evening.

EASY TO PICK MEAL

"The frequenter of the cafeteria who wishes to select food of the proper quality has such an array of appetising, wholesome foods spread out before his view that his inclination is to choose the vital foods whose good qualities are read so much about in the health columns of the newspapers, and in various health magazines," according to John Boos, vice-president of Boos Brothers' Cafeteria Company. "Where the diner sees what he is buying and has a chance to select his own food, he is not likely to pick out a dish which has but little food value or a bread which he knows to be devitalized by over-refinement."

VERNON STILL BRIGHT

The Vernon Country Club, Forty-ninth street and Santa Fe avenue, is still "the one bright spot," judging by the merry crowds that seek its doors nightly.

A classy show, full of speed and action, and a tuneful band of musicmakers completely shut out any dull moments.

Jerry Strayer, manager of the Vernon, states that his cafe is looking forward for a most successful season in 1927.

LEIGHTON GROWTH SHOWN

The Leighton Industries, Inc., operators of the Leighton Cafeterias and coffee shops, has enjoyed a growth which parallels in many ways the growth of the city.

Good food, pleasant surroundings and, perhaps most important of all, the fast and smooth handling during the meal hours of large numbers of patrons, have enhanced its popularity with the public.

TEA ROOM POPULAR

Luncheons and dinners in the Carthay Tea Room, opposite the Carthay Circle Theater, are attracting guests daily to this popular spot.

The excellence of both cuisine and service and the added personal attention given by the management have added greatly to its popularity.

STAR TO BE HONOR GUEST

The Montmartre Cafe in Hollywood will take on a very gala appearance this evening when motion-picture and theatrical night is celebrated with Billie Dove, film star, as guest of honor.

The fruit and flowers anniversary of the cafe will be celebrated tomorrow night when the restaurant will be four years old.

CABLE ALMOST COMPLETE

That the installation of underground telephone cable along First street is more than 75 per cent completed was announced yesterday by Ben Wright, manager public relations of the Southern California Telephone Company. The installation is a part of the program for the construction of telephone cable between Los Angeles and El Monte, at an estimated cost of $176,860.

CANADIANS SET DATES

Date of the Canadian Tourists' Society opening dance of the season has been set for February 2 at the States Societies clubhouse, while the annual reunion will be held at the Coliseum in Exposition Park on February 5, it is announced.

Seventh at Olive
Coulter Dry Goods Co
FOUNDED IN 1878
Branch Store—215 South Broadway

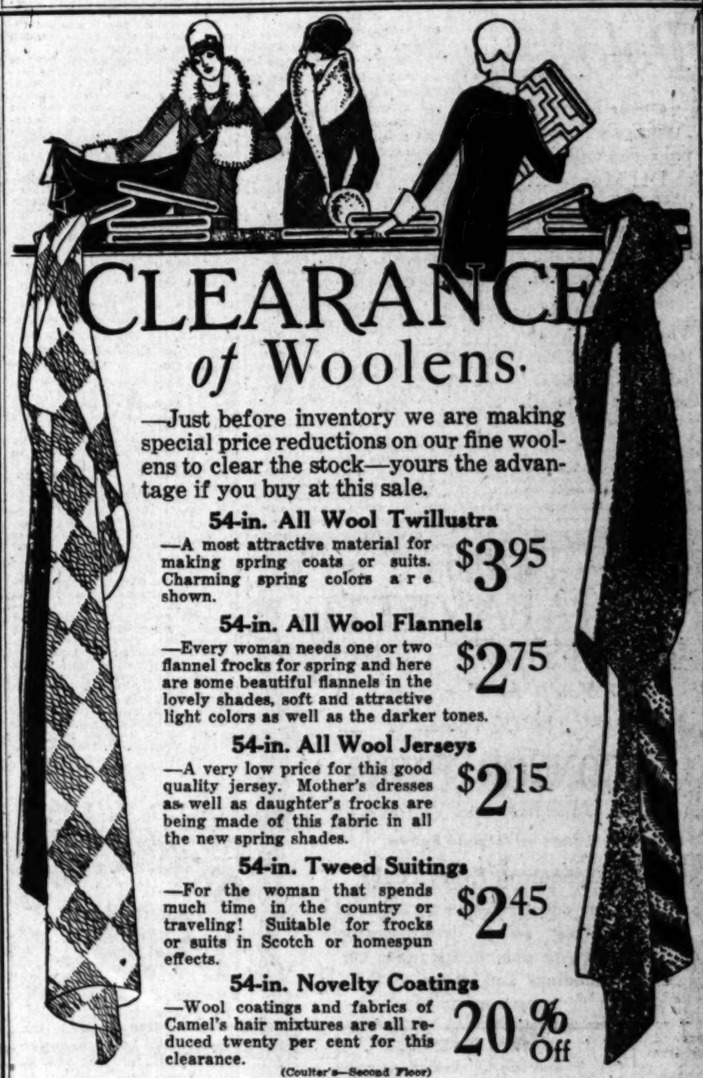

CLEARANCE of Woolens

—Just before inventory we are making special price reductions on our fine woolens to clear the stock—yours the advantage if you buy at this sale.

54-in. All Wool Twillustra
—A most attractive material for making spring coats or suits. Charming spring colors are shown. $3.95

54-in. All Wool Flannels
—Every woman needs one or two flannel frocks for spring and here are some beautiful flannels in the lovely shades, soft and attractive light colors as well as the darker tones. $2.75

54-in. All Wool Jerseys
—A very low price for this good quality jersey. Mother's dresses as well as daughter's frocks are being made of this fabric in all the new spring shades. $2.15

54-in. Tweed Suitings
—For the woman that spends much time in the country or traveling! Suitable for frocks or suits in Scotch or homespun effects. $2.45

54-in. Novelty Coatings
—Wool coatings and fabrics of Camel's hair mixtures are all reduced twenty per cent for this clearance. 20% Off

(Coulter's—Second Floor)

Blankets for Baby's Bed

—In Coulter's Infant Section you'll find many soft warm things for baby's comfort at night. A splendid line of blankets in cotton-and-wool, or all-wool in sizes and colors to suit every requirement.

Wool or Mixed
$3.95 to $15.00
—Some single blankets, some double in soft, fluffy white with pretty colored borders.

Kenwood Blankets
35x50, $5.95
42x60, $6.95
—In solid blue, pink or checks with over cast edges. Satin bound comes higher, 35x50 at $7.50—42x60, $8.95.

Beacon Blankets Priced 85c to $3.95
—Knit and Muslin Sheets—Down and Kapok Pillows moderately priced.

Dr. Denton's Sleepers
Extra Special
—Sleepers with feet to keep the little toes warm. A few odd sizes, 3, 5, 6, 9 and 10 year sizes only. 1/3 Off
(Coulter's—Infants' Section—Fourth Floor)

Spring Hats
—at Coulter's
"Entrancement"
SHE WHO DANCES IN THIS CAP MODEL OF METAL STIPPED GROGRAIN IN CONTRASTING COLORS WILL BE IN COMPLETE HARMONY WITH MOST ENTRANCING MUSIC . . . ORGINAL HYLAND MODEL.
(Coulter's—Millinery Section—Third Floor)

Bedding Section
Offers
Lamb's Wool Comforts
Were $15.00
Now $11.25
—A lovely quilt that has the long wearing Lingette covering that is so pretty and yet so serviceable. Filled with 100% pure wool and stitched with scroll stitching to prevent the wool from separating.

All Wool Blankets
Were $12.75
Now $10.95 Pr.
—Twin bed size, 60x80. A warm, fluffy blanket bound with ribbon and comes in the warm shades of blue, rose or orchid, blocked with white. A pure wool double blanket that will give excellent service.
(Coulter's—Second Floor)

Hotel Del Monte
Del Monte California

Polo!

Many of America's famous polo stars will play at Del Monte.... during the present polo season. This is Del Monte's biggest winter season.

"Where Golf is played 365 days a year... on three championship courses"

CARL S. STANLEY, Manager

Adjoining Monterey, ancient Spanish capital, on the historic Monterey Peninsula, 125 miles south of San Francisco, 350 miles north of Los Angeles.

DR.4789 Miller's DR.4764
CAFE LAFAYETTE
SEVENTH ST. OPPOSITE WESTLAKE PARK

You'll be Captivated by the famed

CONNOR TWINS
THELMA and VELMA
Late of Ziegfeld Follies

Appearing Every Night
in an entrancing program of charming song divertissement, while you dine in luxurious surroundings and dance to the superb music of

HARRY OWENS
and His Celebrated
DANCE ORCHESTRA

Dancing During Luncheon
$2 Dinner Nightly

DR.4789 Miller's DR.4764
CAFE LAFAYETTE
SEVENTH ST. OPPOSITE WESTLAKE PARK

Whole wheat—the perfectly balanced food—

10,000 years' experience proves it—
Science tells us why

Whole wheat contains just the food elements you need balanced in Nature's proportions. Shredded Wheat is whole wheat—steam-cooked, shredded and toasted.

WHOLE Shredded Wheat
A FULL MEAL IN TWO BISCUITS

Some butters are good sometimes --- GOLDEN STATE is good always

It pays to be sure—all the time!

Clubs Society Of Interest to Women. Health Fashions

SOCIETY

BY JUANA NEAL LEVY

Carrying out a rich Chinese motif with a profusion of spring flowers in a riot of coloring, the music room of the Biltmore presented a gorgeous scene last evening at the dinner-dance with which Mr. and Mrs. Daniel Murphy of West Adams street and their daughter, Miss Bernardine Murphy, entertained in honor of Miss Hortense McLaughlin, daughter of Mr. and Mrs. Eugene O. McLaughlin and her fiance, Howard Cunningham.

The large round tables were covered with bright cloths in gold, crimson, purples and dull reds and the centerpieces were of all varieties of spring flowers in oriental colorings, while at the four corners of the room were tall bamboo poles with marriage baskets fastened at intervals. The walls were hung with oriental draperies bordered with old gold butterflies, flecked in dull reds, green and bronze, and on the tables were Chinese decorations of old bronze in brilliant colors as well as musical instruments of oriental use and fanciful fan-shaped ornaments extending from the centerpieces of flowers and fruits.

In fact, the whole room had been transformed into a Chinese temple with old "good luck" fishes.

In the reception room outside were hung rich old Chinese tapestries and great jardinieres of fruit blossoms as well as baskets of spring flowers—carnations, daffodils, cinererias, snapdraggons, freesias and foliage, in great garlands as well as massed.

The room was effectively lighted by great silken lanterns hung at intervals between the golden chandeliers, while designs of flowers adorned the walls as with banners in purples, dull reds, green and gold colorings.

Mrs. Murphy wore a gown of white embroidered in silver, while Miss Bernardine was gowned in a Callot model of green tulle with pink rosebuds, fashioned in bouffant model and Miss Sinnot wore lavender velvet, Miss McLaughlin wore a gown of jade green sequins, while her mother, Mrs. Eugene O. McLaughlin, wore apple green and pink over gold lace.

Miss McLaughlin has chosen Saturday afternoon, February 26, as the date for her wedding, the ceremony to take place in the old family home at 3400 South Figueroa street, where she was born and has passed the happy years of her childhood and young womanhood. There will be a reception and wedding supper to follow the ceremony.

Gone East

Very much missed by the younger set are Dr. and Mrs. Francis Emmett Browne, the latter formerly Miss Margaret Gray, who left several days ago for the East, where they are making various visits before sailing, February 4, aboard the Aquatania for Paris. Dr. Browne is planning a year's course in surgery at the hospital in Vienna, where they will journey after stopping for several weeks' visit in the French capital.

En route to New York Dr. and Mrs. Browne are stopping to visit with the latter's sister and brother-in-law, Mr. and Mrs. Charles Kerwin (Mary Gray) in Chicago. They also will visit in Mrs. Browne's old home town of Evansville, Ind., and later for several days in Bowling Green, Ky., with their aunt.

Mr. and Mrs. William W. Gray, parents of Mrs. Browne, are planning to go east next month, as is their custom each spring, and will be in Evansville, where Mr. Gray still has large holdings. They are rejoicing in having their daughter and son-in-law, Mr. and Mrs. Thaddeus Up De Graff (Dorothy Gray) with them at their home, 1 Berkeley Square, and their little grandson, born the 1st inst., who is being called William Gray Up De Graff for his material grandfather. Mr. and Mrs. Up De Graff will remain at the Gray home during their absence in the East.

In the North

Mr. and Mrs. Frank W. Davey of Lakewood avenue, Hollywood, are in the north, where they are registered at the St. Francis in San Francisco. They went north to meet Bishop H. M. Fox of Billings, Mont., and will stop at Del Monte the last of the week on their way home.

Horse Show Ball

Invitations are being mailed for the first annual horse show ball which is being planned by the president and board of directors of the Los Angeles National Horse Show Association, to be given in the Cocoanut Grove of the Ambassador, Monday evening, February 8, which promises to be one of the most brilliant affairs ever given in Los Angeles. William W. Mines, president of the association and the ball committee, William May Garland, chairman, Earle C. Anthony, Roy Downer Bayly, David Blankenhorn, Carleton F. Burke, Frederick W. Flint, Jr., A. Frank, Burton Edmund Green, Irving H. Hellman, Harcourt Hervey, Robert E. Hunter, A. Nesbitt Kemp, Ben Mayer, E. Avery McCarthy, William W. Mines, Hal Roach, Robert Irwin Rogers, Walter Perry Stoffy, Russell McDonnel Taylor and William L. Valentine, are exerting every energy to make this formal ball and supper (at 11 o'clock) an immense success, setting a precedent which will mark a goal for succeeding years. It has been so very quiet here socially so far this season that the idea of a horse show ball seems to appeal to those interested in those kinds of entertainments, and, therefore, the hosts feel that this ball is really going to be an exceptionally brilliant success.

Delightful Affair

Mr. and Mrs. Dana Bartlett are entertaining a large party of the faculty and friends of the Chouinard School of Art Saturday evening. The affair in the nature of an informal musicale followed by old-fashioned games and a buffet supper, will be given at their studios, 101 South Virgil avenue. They will be assisted by Miss Irene Wadey in humorous readings.

In Gotham

Miss Louise G. Burke of Berkeley Square is in the East, where she is stopping at the Ambassador in New York City.

Luncheon Party

Mr. and Mrs. Robert G. Leonard of 1617 Poinsettia Place gave a luncheon yesterday afternoon at which Richard Halliburton, author of "The Royal Road to Romance," was guest of honor. Covers were laid for the hosts, honor guest, Mrs. Carrie Jacobs Bond, Mrs. Leslie Conner Williams, Col. William Eric Fowler and Miss Marjorie Leonard. Mr. and Mrs. Leonard took their guests afterward to the professional matinee at the Hollywood Playhouse.

Church Ceremony

The marriage of Miss Lela Ellis Doxy to William Ronald Tufts of San Francisco was solemnized Saturday the 22nd inst., in the Church of the Flowers, Glendale, the ceremony taking place at 5 o'clock. Miss Virginia Locke Mitchell assisted as maid of honor while Miss Phyllis Esaul and Miss Alma Rashah were bridesmaids, little Joan June Thomas was ring bearer, and Rudolph Gionelli of Stockton, best man.

The bride wore white taffeta and rhinestone studded chiffon, and carried an arm bouquet of lilies of the valley, while the maid of honor was in orchid taffeta and the bridesmaids were pink and peach taffeta in the period style and carried pink and orchid sweet peas.

The bride has been the guest of Miss Mitchell at her home in New Hampshire street for a week.

Campus Notes

In honor of the entering freshmen

COOKING HINTS
Beaten Biscuit

2 large tablespoons PANCRUST
2 level teaspoons salt
8 cups flour

Mix flour, PANCRUST and salt, thoroughly. Slowly add (knead it into the mixture) enough cold water to make dough stiff, but not sticky. Knead vigorously (with a pulling out and doubling back motion) until it pops. Pinch off little balls and shape by hand. Mark with fork and bake in a quick oven.

PANCRUST IS AN ALL-PURPOSE FAT Use it in your COOKING

LEAVES FOR TOUR OF EUROPE

Doctor and Wife to Visit in Vienna

[Sergis Alberis Hoover studios]

Mrs. Francis Emmett Browne

DR. AND MRS. FRANCIS EMMETT BROWNE, the latter formerly Miss Margaret Gray, are in the East, having left some days ago en route to New York, where they are sailing aboard the Aquitania February 4 for Paris and Vienna. They are visiting in Chicago with Mr. and Mrs. Charles Kerwin (Mary Gray,) and also in their old home town, Evansville, Ind., and will stop for a few days in Bowling Green, Ky., to visit Mrs. Browne's aunt. After a visit in Paris they are going direct to Vienna, where Dr. Browne is taking up a special course in surgery at the hospitals there.

Luncheon Monday

Trojan Amazon hostesses included Misses Catherine Colwell, Miss Elizabeth Von Kleinsmid Miss Ruth Carr, Miss Vivian Murphy, Miss Eleanor Veale Miss Betty Farmer, Miss Mabel Smith, Miss Marion Robertson, Miss Katherine Curtis, Miss Mildred Martz, Miss Betty Hentzel, Miss Margaret Burke and Miss Eugenia McQuarters.

Back From Trip

Mrs. Dorothy H. Thayer of 1406 Lucile avenue, Hollywood, has returned home after a delightful visit of two weeks in Arizona where she visited in Phoenix, Tucson and the Grand Canyon.

Stransky-Conant

The marriage of Miss Alys Geppert Stransky, daughter of Mr. and Mrs. John A. Stransky of 2251 North Catalina street, Hollywood, to George Henry Conant of Long Beach, was solemnized at a charming ceremony in the Little Church of the Flowers, Glendale Saturday evening, the 15th inst., at 8 o'clock. Rev. R. C. Gould of St. Mark's Episcopal Church, Pasadena, officiating, the bride wore a gown of ivory satin fashioned with a bouffant skirt, the long tulle veil fastened by a coronet of orange blossoms and she carried a shower bouquet of white roses and freesias. Assisting the bride as matron of honor was Mrs. Maxine Denechaud, who wore a gown of orchid crepe, Miss Anne Wedder wearing a gown of light blue taffeta and Miss Helen Birch wearing a gown of pink taffeta were the bridesmaids. The matron of honor and bridesmaids carried arm bouquets of Russell roses and sweet peas in the pastel shades and Lois Logan in a frock of pink georgette was the flower girl.

Serving the bridegroom as best man was Jack William Saunders and the ushers were John A. Stransky, a brother of the bride and Thomas W. Miller.

Helen Kathleen Walker played the wedding marches, "My Heart At Thy Sweet Voice" and "To a Wild Rose," at the organ during the ceremony.

The bride was graduated from the Anna Head School for Girls at Berkeley, and the Los Angeles Polytechnic High School. The bridegroom is an alumnus of the Los Angeles Polytechnic High School.

Following the wedding ceremony a reception was held at the home of the bride's parents. Upon their return from a wedding trip Mr. and Mrs. Conant will reside in Long Beach.

DAYLIGHT BANDITS HOLD UP GROCERS

Two men entered the Safeway store at 3320 South Vermont avenue yesterday, held up the manager, A. Beltz, and an assistant, and obtained $77 from the cash register, according to a report to police. The employees were forced to the rear of the store by one bandit while the other emptied the register.

Don't Be Skinny
Gain Pounds of Weight in 3 Weeks with Yeast and Iron—or pay nothing

It seems incredible how fast IRONIZED YEAST adds pounds of good firm flesh—on women and men, children and old people. Doctors know the value of vegetable iron and yeast in building up and improving the body. IRONIZED YEAST, in a highly concentrated form, contains all the blood building properties of vegetable iron with yeast. It is nine times more effective than a cake of ordinary baker's yeast or iron alone.

Sickening Oil Unnecessary

A single tablet of IRONIZED YEAST gives you all the weight-building benefits contained in 10 tablespoonfuls of cod liver oil, without the sickening, fishy taste and "repeating" that follows.

New Complexion for You

People ask—what is the magic in IRONIZED YEAST that transforms sallow, lifeless, faded complexions into the fresh, smooth, lovely skin of early girlhood? Wrinkles disappear. Eyes renew the sparkle of youth. Hollows fill out. No wonder thousands of women pour in letters to us in praise of the marvelous, youthifying effects of IRONIZED YEAST!

Yet the answer is simple. Vegetable iron and yeast have been used for years to vitalize the body, to make rich, healthy blood; to improve digestion and bowel action and add weight. In IRONIZED YEAST these two valuable elements are combined in a special formula that is nine times stronger than yeast and iron used separately. That's why IRONIZED YEAST works so quickly. No nasty, pasty taste.—Safe to take—contains no harmful drugs.

Try It on "Money-Back" Offer

Go to any druggists and get a full size treatment. If, after this generous trial you are not delighted with effects, ask for your money back. It will be refunded immediately. If inconvenient to buy from druggist, send $1.00 direct to THE IRONIZED YEAST CO., ATLANTA, GA., DESK 91A.—[Advertisement.

CHEF WYMAN'S Suggestions for TOMORROW'S MENU

Breakfast

Prunes and cream
Creamed dried beef and poached eggs
Hot biscuits Honey
Milk Coffee

Luncheon

Spanish stew
Green onions
Spanish salad Muffins
Raisin chocolate cookies
Milk Tea

Dinner

Palestine soup
Radishes Olives
Fillet of pork
Minced potatoes Cabbage au gratin
Banana salad
Baked apple dumpling
Tea Coffee

SPANISH STEW

Cook some nice young peas in plenty of water. Fry lamb chops and then thicken the gravy with flour; pour the peas and the water in which they were boiled into the frying pan, and, when thickened add the chops; cover and let simmer for ten minutes, adding salt, pepper and a little Worcestershire sauce.

SPANISH SALAD

Chop, separately and very fine, four large cucumbers, four large tomatoes, one bunch of crisp celery, two heads fresh lettuce, and three green chili peppers. Mix all together, add one tablespoonful vinegar, two tablespoonfuls of olive oil, juice of one lemon, salt and pepper to taste. Set in cool of until ready to serve.

RAISIN CHOCOLATE COOKIES

Two eggs, one-half cupful flour, a half tablespoonful baking powder sifted with flour, one cupful brown sugar, one-half [illegible] four tablespoonfuls of [illegible] with walnuts [illegible] with walnuts [illegible] range pan.

Drop teaspoonfuls [illegible] in moderate oven [illegible] teen minutes.

PALESTINE SOUP

One-half cupful each [illegible] onion, three tablespoonfuls [illegible] cupful water, one [illegible] toes, one quarter teaspoonful [illegible] half cupful butter, the [illegible] salt, one-eighth teaspoonful [illegible]

Cook the milk with the onion. Mix the flour and [illegible] form a smooth paste and add to the scalded milk. Cook two minutes, stirring constantly until [illegible] thickens; rub through a sieve, add the tomatoes [illegible] salt and pepper, heat to the boiling point and rub through a sieve. Put a layer of bread crumbs in the bottom of a baking dish, put in a layer of cheese, and a layer of the mixture made of the [illegible] one tablespoonful of butter, a teaspoonful of flour, one cupful of milk, [illegible] with pepper, salt and paprika. Fill the dish to the top with layers of bread crumbs, bits of butter, cheese and the mixture, until the bread crumbs are all used, the top layer of bread crumbs and butter. Bake in the oven until the bread crumbs are nicely browned.

The cheese [illegible] the bread crumbs is an [illegible] has been sufficiently cooked.

[All dishes to [illegible]

TONG MAN SENTENCED AS KILLER

Ah Sang, Hop Sing Thought Slaying Initiation, He Says

Ah Sang's brief [illegible] of the Hop Sing [illegible] yesterday in his [illegible] from, ten years to life for the murder of Frank Lee, Hop Sing [illegible] Santa Barbara [illegible] in the Chinese [illegible] street on July 17, [illegible] pleaded guilty to a [illegible] murder charge and [illegible] was sentenced by Judge [illegible]

According to Deputy District Attorney Ab Fitzgerald, Ah Sang [illegible] declared he had joined the [illegible] while the [illegible] was being [illegible] and as an [illegible] compelled to spend a night in a house near the place where the killing occurred.

In the morning, he said, he was taken out, a revolver placed in his hand and he was told to shoot Lee, who was passing. He did so, the fatal shot being fired [illegible] someone standing behind him.

Manual Arts Class Studies Clog Dancing

Clog dancing is the [illegible] ing offered every [illegible] Manual Arts Evening [illegible] Since this type of dancing [illegible] included in the physical [illegible] course, Miss Beatrice [illegible] studied fancy stepping at the University, is [illegible] to teachers as well as [illegible] declares it to be an excellent [illegible] of exercise.

Decorative [illegible] and [illegible] new class now being [illegible] struction in making [illegible] smoking stands, [illegible] bowl stands and [illegible] will be given Tuesday [illegible] evenings.

Belmont High School [illegible] many classes in all [illegible] jects, dressmaking, [illegible] home cookery, [illegible] interior decoration, [illegible] nurses, [illegible] mathematics. Those who [illegible] classes in all these [illegible] instruction in evening [illegible] is without cost.

Sacramento Fight to Repeal State Oil

A determined effort is [illegible] head offices of water [illegible] sions and operators in [illegible] planned by the [illegible] of Commerce, according [illegible] ment yesterday of A. [illegible] retary-manager of the [illegible] going meeting here [illegible] of bills introduced [illegible] ator James [illegible]

At present [illegible] of [illegible] sions [illegible] San Francisco, with [illegible] Los Angeles and [illegible] ing [illegible] ones not [illegible] and which the [illegible] lish of the State [illegible] Banking [illegible] and Loan [illegible] Game Commission, [illegible] mission, Railroad [illegible] mission, Public [illegible] Commissioner, Labor [illegible] Mining Bureau and [illegible] mission.

CLUB NEWS [illegible]

The Breakfast [illegible] to the cost of [illegible] Friday morning [illegible] pavilion. Serving [illegible] breakfast Club [illegible] the congress, [illegible] ceremonies. [illegible] manager of the [illegible] Davis, author of [illegible] Ilsane Leighton, [illegible] guests.

The Hall of Arts Studio
1753 No. Highland Ave.
ANNOUNCES THE
PUBLIC SALE
OF THE
Fernande de Conde Collection
FROM THE

Chateau de Biarge "Charente"

An Art Display
of unparalleled grandeur
Historic Treasures and Decorative Furnishings
Properties of
One of the Most Illustrious Branches of the Royal Family of France
To Be Sold at Public Auction
Today—January 26th
Afternoons 2 P. M. Evenings 7:30 P. M.
See Sunday's Times for details.
For further Information call GLadstone 3085
A. H. WEIL AUCTIONEER
304 Bartlett Bldg.

Health Fashions

CHEF WYMAN'S Suggestions for ...ORROW'S MENU

...eakfast
... and cream
...eef and poached eggs
Honey
Coffee
...uncheon
...nish stew
...n onions
...ad Muffins
...ocolate cookies
Tea
...inner
...ine soup
Olives
... of pork
Cabbage au gratin
...n salad
...le dumpling
Coffee
...SH STEW

... young peas in plen-
...amb chops and then
...y with flour; pour
...e water in which
into the frying pan,
...ned add the chops;
...mmer for ten min-
... pepper and a little
...ce.

...W SALAD
... and very fine, four
...four large tomatoes.
...py celery, two heads
...d chives grated fine,
... together, add one
...gar, two tablespoon-
...juice of one lemon,
...o taste. Set in cool
... to serve.

...OLATE COOKIES
...half cupful flour, a
...l baking powder
... one cupful brown sugar, one-half teaspoonful ...
... with walnuts, citron and ...
... with walnuts citron and ...
...ange peel.

Drop teaspoonful into pan ...
in moderate oven about ten ...
teen minutes.

PALESTINE SOUP

One-half canful corn, ...
onion, three tablespoonfuls ...
cupful water, one-half ...
toes, one quarter teaspoon ...
half cupful butter, two ...
salt, one-eighth teaspoonful ...

Scald the milk with the ...
onion. Mix the flour and ...
form a smooth paste, and ...
scalded milk. Cook twenty ...
stirring constantly until the ...
thickens; rub through a ...
the tomatoes ten minutes, ...
and rub through a sieve. ...
the mixtures, add butter ...
and seasonings.

CABBAGE AU GRATIN

Boil the cabbage, put it in a ...
deep and press out all the ...
put in a chopping bowl and ...
Put a layer of the chopped ...
in a baking dish and cover ...
layer of cheese, and a layer of ...
sauce made of one cupful of ...
one tablespoonful of flour, ...
spoonsful of butter, one ...
salt and paprika. Fill the ...
with layers in this order, ...
top layer of bread crumbs dotted ...
bits of butter. Bake in the ...
till the bread crumbs are ...
browned.

The sauce bubbling through ...
crumbs is an indication that ...
been sufficiently cooked.

(All rights to reproduce reserved by A. L. ...)

TONG MAN SENTENCED AS KILLE...

Ah Sang, Hop Sing Re... Thought Slaying Pe... Initiation, He Says

Ah Sang's brief career as a ...ber of the Hop Sing ... yesterday in his sentence to ... from ten years to life for the ... of Frank Lee, Bing Kong ... Santa Barbara avenue and ... ...eros street on July 17, last. ... pleaded guilty to a ... murder charge and, ... was sentenced by Judge ...

According to Dep. Dist. ...tello, Ah Sang in a ... declared he had joined the ... while the recent tong war ... ing, and as an initiation ... compelled to spend a night ... a house near the place ... killing occurred.

In the morning, he said, he ... taken out, a revolver placed ... hand and he was told to shoot ... Lee, who was passing. He ... the fatal shot had been fired ... someone standing behind him.

Manual Arts Class Studies Clog Dancing

Clog dancing is the new ... ing offered every Monday night ... Manual Arts Evening High ... Since this type of dancing has ... included in the physical ... course, Miss Beatrice Whitbeck ... studied fancy stepping at Occi... University, is commending the ... to teachers as well as students ... declares it to be an excellent ... of exercise.

Decorative iron work is a ... new class now being formed. ... struction in making lighting fixtures, ... smoking stands, lamp standards, ... bowl stands and fireplace ... will be given Tuesday and Thursday ... evenings.

Belmont High School has ... ners' classes in all commercial ... jects, dressmaking, millinery, ... home cookery, architectural ... interior decoration, dietetics ... nurses, public speaking, French, ... mathematics. There also are ... classes in all these subjects. ... instruction in evening high ... is without cost.

Sacramento in Fight to Regain State Offices

A determined effort to retain ... head offices of various state ... sions and agencies to Sacramento ... planned by the Sacramento Chamber ... of Commerce, according to the ... ment yesterday of A. S. Dudley, ... retary-manager, who is in Los ... geles seeking support of a ... of bills introduced last week by ... ator Inman, Sacramento ... At present many of the ... sions maintain the chief office in ... San Francisco, with branch offices in ... Los Angeles and elsewhere. Backers ... those not represented in Sacramento ... and which the bills propose to ... lish at the State Capitol, are the ... Banking Superintendent, the ... and Loan Commission, the ... Game Commission, Insurance ... mission, Industrial Accident ... mission, Industrial Welfare ... mission, Immigration and Housing ... mission, Labor Commission, State ... Mining Bureau and Railroad Commission.

CLUB FETES PLAYERS

The Breakfast Club will set to ... to the cast of "Up Stairs," ... Friday morning at the Biltmore ... pavilion. Roy Stewart, president of the ... Breakfast Club, and toastmaster of the ... the company, will act as master of ... ceremonies. Dr. Charles ... manager of the theater, and ... Davis, author of the play, and ... Ilanne Leighton, actress, will be ... guests.

Of Interest to Women

Health Fashions

...t Women are Doing

By Myra Nye

...Shakespeare Club
...ub, tomorrow evening the ... Study and Dramatic ... ...ened its meeting at the ... Studios of Music, 642 ... ...ast Wilshire Boule... ...reading of King Henry ... ...ened on at the last meet... ...the inspiring direction of ... ...Shakespearean ac... ...Act three is now ... ...Prominent among ... will be: Mr. and Mrs. ... ...Mr. and Mrs. Henry ... ...and Mrs. Claude W. ... ...and Mrs. Asa Foster ... ...Mesdames Bert Lindley, ...and A. L. Whitney, Misses ... ...Morley and Cole and Mr. ... ...Shaw.

...Echo Park Mother's Club ... ...been speakers. Prof. J. ... ...University of Southern ... ...will speak on "Returned ... ...Mrs. J. W. Robinson, ...man of Home Economics ... ...spring will give a short ... ...domestic themes of un...

...Ernest, chairman of ... ...for the club, has no ... ...Dees and Mrs. ...

...there will be a ... ...shower for Miss ..., the daughter of ... ...of the club, Mrs. ...

...of Miss Wilkinson will ... ...February 3 at the Lit... ...Flowers and this af... ...from the Echo Park ... ...one of the club's ...

...Nursing Club
...ding will speak at the ... ...of the Friday Morn... ...this last. Mr. Sand... ...one of the lead... ...America with his books ... ...Corn Huskers," ... ...and "Slabs of the ... ." With his recently ... ...of Abraham Lincoln" ... ...established himself an ... ...and interpreter of ...

...T. Blanchard, head of ... ...department of the Uni... ...California, southern branch, ...a lecture on his new ... ...the Klondike."

...Literary First, the pub... ...section will meet in the ... ...at 11 a.m. The topic ... ...will be: "The Superior ... ...section will include Eugene ... ...president of the Los An... ...association, Judge Walton ... ...Superior Judge of the Su... ...and Judge Albert Lee ... ...H. H. Pehr will preside ... ...when the Municipal ... ...discussed by the follow... ...Judge Henry M. Willis, ...of the Municipal ... ...Myron T. Westover, ...Rosenbrans, Judge ... ...and Judge Samuel R. ...

...at home of the presi... ...board of directors will ... ...February 1, from 3 to 4. ...

...Housewarming
...and professional Re... ...will act as hostess at a ... ...given by Rosalind ... ...lovely new Spanish ... ...North Ariel avenue on ... ...the 29th inst.

...of the Woman's Adver... ...newspaper women, and ... "I'm Getting Pretty" at ... ...theater are also expected ... ...during the evening.

...Study Club
...have been arranged for ... ...of the Republican Study ... ...Angeles, to be held Fri... ...inst., 3 to 4 p.m., in the ... ...of the club women to hear ... ...by Walter Poulton, man... ...department of Bark... ...on the organ lately in... ...auditorium.

...and method of Los An... ...administration will be ... ...illustrated by a chart Mrs. ... ...Davis, club parliamenta... ...general. "The majority of ... ...do not know more about ... ...international affairs ... ...to know about their own local ... ...she says, and has ... ...set about righting this ... ...as soon as possible. Dr. ..., chief health officer of ..., has consented to give a ... ...on the Health Department, ...references to the clin... ...of great individuals. A re... ...meeting, State legislation ... ...by Mrs. M. A. English, ...of the current politics sec...

...Girl Scouts
...members' course will be ... ...regional committee of ... ...Francisco this morning at the ... ...Hotel. The meeting will ... ...o'clock and last until 5 ... ...there will be two speak... ...Gertrude Maynard on "The ... ...—Its Possibilities" ... ...Howard M. Shattuck will ... ...Co-operation with other ...

...Hispanola Club
...Alison Clinton, Jr., will have ... ...the meeting of the Har... ...Club to be held tomorrow at ... ...Mrs. Margaret Sheet, 4250 ... ...A program of Ameri... ...songs will be presented, ...Mrs. A. Simpson, Mrs. ..., Mrs. H. E. Nichols, ...Bennett and Miss Nenè ... ...Other events will be read ...

...Y.W.C.A.
...Davis of New York, as... ...general secretary of the na... ...of the Young Women's ..., was a recent ... ...Los Angeles Y.W.C.A. and ... ...Studio Club. Miss ... ...just returned from the ... ...Japan for the past two ... ...has had the responsibility ... ...the Y.W.C.A. ... ...of the Y.W.C.A. ... ...is now ... ...organization is now ... ...fast and in fact ... ...Miss Davis is ... ...influence felt among Filipino girls and women. Among those who from the beginning have assumed responsibility for the project is Mrs. Leonard Wood, who has given generously in personal interest and in practical service.

Miss Davis was the guest of association officers at a luncheon at Hotel Figueroa Coffee Shop, on last Friday, when she spoke informally on the beginning of the Manila Association, Mrs. C. C. Ashley, president of the Los Angeles Association, acting as hostess. On the same afternoon Miss Davis was the honor guest at a tea given at the Hollywood Studio Club, the Hollywood Studio Club Committee of Management being the hostess group. Mrs. Arthur Heinsman is chairman of the committee.

Miss Davis is a speaker at the Asilomar Conference on the Young Girl J Business and Industry, which conference is now in session at the Y.W.C.A. Nations' Conference grounds at Asilomar, Monterey county, Cal. At the close of this conference she will return to her duties in New York City at National Y.W.C.A. headquarters.

Hollywood Community Orchestra

Sponsored by the Woman's Club of Hollywood, the Hollywood Community Orchestra will give its second concert of the season today at 8:15 p.m. in the club auditorium. The price of admission is merely nominal, as the orchestra is supported by a sustaining membership obtained by the efforts of the orchestra fund committee of the Woman's Club. Miss Jessica Lawrence, chairman of this committee, urges all who are interested in community music to support this splendid orchestra, which is now in its eighth season. Jay Plowe has been the director for eight years, giving his time and talent to make the orchestra possible.

Calmon Luboviski, one of the leading violin artists, according to critics, in the country, has been obtained as the soloist. In accepting this engagement, Mr. Luboviski said: "I am proud to play with such a splendid organization as the Hollywood Community Orchestra." Mr. Luboviski is one of the popular radio artists in Los Angeles. He will play as his solo numbers, "La Folla," variations serieusses, by Corelli, with orchestra accompaniment, and a paraphrase for violin, unaccompanied, on the sextet from "Lucia," by Donizetti-Lubitz.

The orchestra is composed of sixty members, with Cleo Rundle as concert mistress. Marie Hiebsch has been secretary since its formation. It is entirely a community organization, open to all musicians without charge who play for the love of it. It is a rare opportunity for young orchestra members leaving high school who wish for further orchestra training under a masterly conductor. In sponsoring it the Woman's Club of Hollywood feels that it is worthy of support from the whole community, and has received such support from the Opera Reading Club of Hollywood and many other community clubs.

Mrs. Orville L. Routt, president of the club, is honorary chairman of the orchestra committee, which is composed of the following members: Miss Jessica M. Lawrence, chairman; Mrs. Frank J. Compton, Mrs. H. A Berkes, Carolina Spalding, Eunice Landrum, Mrs. W. A. Nickell, Mrs. W H. Davies, Sarah Ellen Barnes, Edna Ames, Mrs. Burdette Norton and Mrs. Harry W. Hanson.

Ruskin Club

The Ruskin Art Club will have a special program today. Mrs. W. J. Saunders, who visited the Madeira Islands several months ago, will report on the customs and occupations of the islanders, and on the physical characteristics of the Spanish isles.

Miss A. E. Wadleigh's discussion of art will be devoted to modern women painters and murals. Miss Belle Smith, who returned lately from an inspection of the cliff dwellings of New Mexico, will relate what she saw there, explain the need of these apartment-houses in prehistoric days, and describe their arrangement. Miss Pansy Whitaker, president, returning from a two weeks' stay at Santa Cruz, presided at last Wednesday's meeting.

DIET and HEALTH

by Dr. J. Hunt Bass

THIS IS GOOD

"In general the longer the belt, the shorter the fe!"

Isn't that good? I got it from an article on body weight as an index to physical condition, in a recent issue of a medical magazine. The article stated that it was shown in an examination of over 10,000 army officers that the averages of weight did not conform to the averages compiled by the insurance companies. Type of frame and musculature had to be considered in adjudging the weight. Those who were heavy framed and had well developed muscles naturally weighed more than those of different build and development.

It was shown by the mortality rates that overweight is a disadvantage in all cases except that of the young man, and that light weight after full maturity is an advantage unless there is some disease or malnutrition as the cause of it. There are the things we have been teaching all along in the column haven't we.

"In general, the longer the best, the shorter the life!"

DO I ADVISE MEDICATION?

D. mentions some medication for nervousness that has been recommended to her. She didn't say whether it was recommended by her physician or not; but she wants to know if I think it advisable.

Why, I can't tell, D. If it was advised by a reliable physician who gave you a very complete examination, physical and mental, to discover the cause of your trouble, then I should say it was advisable.

Because I write on correct diet and other health measures for the correction and prevention of disorders does not mean that I do not believe in medication for certain cases. However, you will invariably find that with the medication must go the correction of hygienic habits if they are wrong; otherwise no medication will furnish the aid that you expect it to.

We have a list of books on nervous disorders that may be of help to you. Send a self-addressed, stamped envelope with your request.

WEAK ARCHES AND OVERWEIGHT

"Please give me a remedy for weak arches. I have worn two kinds of shoes with built-in supports, without benefit. I am fifteen pounds overweight but am gradually reducing. Had my tonsils removed and teeth X-Rayed and don't know what to do now but jump in the lake. I have a friend who has thick cheesy toenails.—Mrs. C."

My dear, you won't jump in the lake because you have weak arches. You mustn't say such things. It is an evidence of self-pity, and you know that self-pity is an emotion we must be ashamed of. Think of the troubles some people have and be glad that yours are no worse.

Weak arches can be caused by excess weight, and although you are not much overweight, it might be a contributory cause in your case. Have you gone to an orthopedic surgeon or just to a shoe man about the shoes you've worn? That is a superfluous question; I know you haven't else you would have been given some exercises to help your condition. There are several, some of which should be practiced faithfully three or four times a day for a considerable period of time for any results: Picking up with the toes such objects as marbles, pencils; rising on the toes; walking on the outer edges of the feet.

I'm glad to see you still have enough interest in life to think of your friend's toe nails! We'll write on nails soon—and cover 'em.

Have you our booklet on the subject of reducing weight? If not, send 10 cents in stamps with self-addressed, stamped envelope for it.

Tomorrow—Superfluous hair.

My Dear Followers: When sending for material which we offer you, please remember to inclose a stamped, self-addressed envelope, saving your full name and address. The pamphlet on reducing and gaining is the only one for which you must inclose 10 cents in stamps extra. Address your letters to me in care of this paper. Make them as brief as possible, and write on one side of the sheet only, then legibly with ink. Please sign your name as evidence of good faith—we will not use it in any way. Remember it is impossible for me to diagnose for you or to answer you personally. I appreciate very much the beautiful letters you send me and regret it is impossible to give you individual advice. The questions you ask will be answered in the column as soon as possible. If they are of general interest. Don't forget the stamped, self-addressed envelope if you expect me to send you the information I have offered.

[Copyright, 1927, George Matthew Adams Service.]

HOUSEHOLD SUGGESTIONS

All Disguised

After the bread pudding is made, cover the top with marshmallows and brown in the oven. It will add greatly to the appearance of the pudding as well as the flavor, and you won't have any trouble making the children eat it, as the word "bread" in front of this very nice dessert seems to take away the zest to children. Rename it "Marshmallow Pudding."

Accumulated Data

Turn the rugs every six months and they will wear far more evenly.

Darn the worn places in Turkish towels and make them last a while longer.

The new range should be very slowly heated to prevent any chance of cracking.

A light lunch of salad, bread and butter and milk is best for the health of the business woman.

Keep your metal brocade slippers wrapped in black tissue paper between wearings to prevent tarnishing.

Kitchen walls should be painted or else covered with a washable paper so they can be wiped down occasionally.

AS SOON AS POSSIBLE

Remove the stain or spot from the garment as soon as possible, as allowing it to stay for a time only makes it more difficult to remove. An old stain frequently combines with the fiber and cannot be removed without injury to the material.

Begone, Spot!

Rain spots will quickly disappear from suede slippers if rubbed with an emery board, such as used for manicuring.

Women's Peace-of-Mind

under trying hygienic conditions is assured this new way. Gives absolute protection—discards like tissue.

By ELLEN J. BUCKLAND
Registered Nurse

A DANCE, a sheer gown to be worn; a difficult hygienic situation. You need no longer give this complication a second thought.

The hazards of the old-time sanitary pad have been supplanted with protection absolute and exquisite.

It is called Kotex . . . 5 times as absorbent as ordinary cotton pads.

Absorbs and deodorizes at the same time. Thus ending *all* fear of offending.

✓ Discards as easily as a piece of tissue. No laundry. No embarrassment.

You get it at any drug or department store simply by saying "KOTEX." Be sure you get the genuine. Only Kotex itself is "like" Kotex. Women ask for it without hesitancy.

Try Kotex. Comes 12 in a package. Proves old ways an unnecessary risk.

KOTEX
No laundry—discard like tissue

MOTHERS AND THEIR CHILDREN

Is There a Santa Claus?

One Mother Says:

When my little boy first became skeptical about Santa Claus I explained the tradition to him myself and did not wait for his illusions to be rudely shattered by clumsy schoolmates. I told him that the Christmas Spirit was every bit as real as he had once thought Santy to be. Santa Claus was just a jolly way of showing this spirit and though he need not believe in the person of the fat old fellow, he could still think that at Christmas time he was a very useful idea to make our giving generous and happy.

(Copyright, 1927, Associated Editors, Inc.)

WANTED— YOUNG MEN OUT OF HIGH SCHOOL

to qualify for positions in the Electrical Trades. Ambitious young men with practical training are in demand for splendid positions in all branches of electrical work. National, recognized as the Quality School of America, offers undivided training in Radio, Power and Sub-Station Work, Transmission and Transformers, Motors and Controls, Automotive Electricity, Construction, Wiring, Illumination, etc. Low tuition rates. Part-time Employment Service. Day and Evening Classes. Visitors always welcome.

NATIONAL ELECTRICAL SCHOOL
Figueroa and Santa Barbara
Ask for Mr. Shilliam, Registrar.

Days to Remember . . . .

THURSDAY—at the Mary Louise!

Fashion promenades during luncheon and dinner. . Out-of-the-ordinary menus . . . and music!

SUNDAY—

. . . when an inimitable Mary Louise dinner is served from four until eight o'clock.

DOWNTOWN
11th Floor, Barker Bros., 7th & Flower
Mezzanine, New York Store, 7th & Grand

Mary Louise
West 7th Opposite Westlake Park
at Lake Telephone DRexel 2081

BIBLE INSTITUTE of LOS ANGELES
Training School For Christian Workers
Radio KTBI
DAY, EVENING, and CORRESPONDENCE COURSES. Carefully selected faculty. Complete curriculum. Healthful environment. Stimulating spiritual atmosphere. 535-555 South Hope Street, Los Angeles, Calif. MEtropolitan 6701. John M. MacInnis, D.D., Dean; Charles E. Hartwell, Asst. Dean

LOS ANGELES YOUTH ON HARVARD LAMPOON

Lee McTurnan of Los Angeles, a junior in Harvard University, has been elected secretary of the Harvard Lampoon. The Lampoon, which was founded in 1876, is the oldest humorous publication in America. McTurnan, who prepared for Harvard at the Franklin High School, will take over his new duties immediately.

LUTHERAN HOSPITAL TO GRADUATE NURSES

The school of nursing of California Lutheran Hospital will graduate a class of forty-nine at 8 p.m. today, at the Angelica Lutheran Church, Fourteenth street and Burlington avenue. There will be addresses by Rev. D. J. Snyder of Long Beach and Dr. Charles Anderson of the hospital staff, and music by Miss Elisabeth Mottern and the church choir, directed by A. W. Anderson, organist.

From
Eddie A. Brandstatter

"THANK YOU! LOS ANGELES!"

It is the greatest emotion that brings forth the simplest speech.

Today's greatest gains are not counted in dollars and cents, but are measured—and treasured—by the vast number of new friends made and old acquaintances pleased.

On Thursday evening, January 27th we will celebrate

The Montmartre Cafe's Fourth Birthday Anniversary!

Again permit me to say with humble heart

"Los Angeles! I thank you sincerely!"

Eddie A. Brandstatter

P.S.—Whereas the community is ever interested in the welfare of Hollywood's Institution, the seating capacity remains as ever limited.

Direct to you! The famous PAPICO SINK

a labor saver for women

The Last Word in Kitchen Efficiency

The Papico Sink—While the principal feature of the Papico Sink is to lighten the task of daily dish washing, many other tasks, such as washing vegetables, fruits, lingerie and other things that require only a small receptacle may be accomplished easier, quicker and more satisfactory.

Just fill the bowl with sudsy water and soiled dishes, wash the dishes, stack them in the draining basket, flush with scalding water direct from the faucet and forget them. The deep pan-shaped rinsing receptacle catches all water and drains it away immediately through the waste pipe.

QUALITY PLUMBING
DIRECT TO YOU

OUR NEW POLICY

Our new policy now affords the general public the unusual advantage of securing QUALITY PLUMBING AND HEATING at a price it will be satisfied to pay, direct from a firm that has the reputation and the resources to give an unqualified guarantee to complete the contract according to specifications.

YOU ARE INVITED

You are cordially invited to visit our Display Rooms on Santa Fe Avenue, between Seventh and Eighth Streets, where we have a large exhibit of the latest designs in bathroom and other plumbing and heating specialties. A complete staff of plumbing and heating specialists are at your service.

Pacific Pipe & Supply Company
Plumbing & Heating Supplies
1002 South Santa Fe Ave.
Between 7th and 8th Streets, Los Angeles

Bible Training Schools

MUSIC COURSE BIBLE INSTITUTE OF LOS ANGELES
Free Tuition by Specialized Faculty

Prepares for every branch of Church Music activity. Courses in Voice, Piano, Organ, Violin, Theory and Notation, Sight Singing, Conducting, Harmony and Composition, Standard of Technique equal to best conservatories. Individual instruction in Voice, Piano, Organ, Violin at minimum rates. 536-558 So. Hope St. MEtropolitan 6701.

Dancing Schools

ERNEST BELCHER'S CELESTE SCHOOL of DANCING
634 W. 15th St. (Information on request) MAin 4556
Ballet, Character, Oriental, Grecian
Branches in Santa Monica, Long Beach

Norma Gould School of the Dance
Courses in All Phases of Dancing
Dept. B, WEst. 2030
439 N. Western

Schools and Colleges

ACCOUNTING
Complete and THOROUGH preparation for C.P.A. examination and high grade executive positions. Bookkeeping and general commercial and secretarial training for beginners.
Endorsed by public accounting profession of Los Angeles, nearly half of whom are Southwestern trained. The complete Walton System is used.
Day and Evening Classes Organizing. Enroll Now.
WE. 3078. SOUTHWESTERN UNIVERSITY, 1121 S. Hill.

CERTIFIED BUSINESS TRAINING
Prepares for Promotion. Guarantees Positions. All Business Courses. Secretarial, Stenographic, Bookkeeping, Mechanical Bookkeeping, Comptometry, Filing and Indexing. Day and Evening Classes. Enroll now.
Commercial Experts' Training Institute
909 South Hill St. MEtro. 0251.

Wolfe School
COSTUME DESIGNING, 948 W. 7th St.
Distinguished for the success of its graduates.
Highest standards in designing profession. CREATION OF FASHION, PATTERN-MAKING, FRENCH DRAPING, AND FASHION ILLUSTRATION. Individual inst. Day or Eve. START NOW. MME. ETHEL WOLFE, Principal.

EFFICIENCY BUSINESS COLLEGE
747 S. Hill St.
TUcker 2580
Get Our Catalog

L. A. PREPARATORY SCHOOL
High and Grammar School Subjects, Civil Service Teachers' Exams, Coaching & Tutoring. Day & Eve.
747 S. Hill
TUcker 2161

Matriculate NOW for Spring Term.
L. A. COLLEGE of LAW
747 S. Hill TUcker 4139

HOLMAN Business Colleges
You can win in a Big Way with Holman Training. Begin date fall. Free catalog. 829½ So. Hill. VA. 8738.

L. A. Coaching School
Junior and Senior High School; Night School; Tutoring; Civil Service.
1609 West 5th St., at Corner Union. DUnkirk 1416.

SAWYER SCHOOL OF BUSINESS
803 South Flower St. TUcker 3260.
A School of Proved Soundness in Theory and Practice. Students trained for INDIVIDUAL EFFICIENCY. Restricted enrollment assures rapid progress. Get Bulletin.

Woodbury College
One of America's greatest business training institutions. All commercial courses. Enter any time. Excellent positions secured. Get interesting free Catalog. (No night classes.) MEtropolitan 6151; TUcker 6818.
Woodbury Bldg., 727 So. Figueroa St.

Which nine counts YOUR needs? Half-day office work and half-day in school. You EARN while you LEARN.—Easy Payment Plan with all day attendance, paying $11 a month. Night-Day Classes. Free Catalog.
Mackay Business College TUcker 8198 — TUcker 8097
MacKay Bldg., 612 So. Figueroa.

Military Schools

FROM WHO'S WHO IN AMERICA
THE ONEONTA MILITARY ACADEMY
ACCREDITED WITH THE STATE UNIVERSITY
Beautiful buildings and grounds, with 32-acre campus. Boy sports: field, track, boats, military training, others' courts, students' newspaper and amphitheatre. Individual attention by trained instructors.
PRIMARY, ELEMENTARY AND HIGH SCHOOL
Enroll at any time. Second Semester opens February 1st.
For Full Particulars, Write or Phone
M. CANYON SMITH, A.B., President and Owner
1970 Fremont Ave., Oneonta Park South Pasadena, Calif.
Phone ELiot 1630

HARVARD SCHOOL
AN ACCREDITED SCHOOL FOR BOYS
TWENTY-SEVENTH YEAR now open. R.O.T.C. unit. Sixth to Twelfth Grades inclusive. Rt. Rev. Joseph H. Johnson, D.D., Bishop of the Episcopal Diocese of Los Angeles, President. For information address the Headmaster, 1401 South Western Avenue, Los Angeles, Calif.

California Military Academy
For young boys, 1st to 9th grades. Open all year. We teach boys how to study. Firm, kindly discipline. Wise gymnastics. Well equipped playground. Manual training. Piano taught, dancing. Day pupils may remain until 6 and on Saturdays. 21st year. N. Wm Brick. 5001 W 16th St. Phone DUnkirk 5012.

PAGE MILITARY ACADEMY
A Big School for Little Boys. The largest school of its class in America. Send for catalog. 1338 Cochran Ave. WHitney 1128
ROBERT A. GIBBS, Headmaster.
Not best because largest, but largest because best.

YALE
BOARDING AND DAY SCHOOL
RE-OPENS JAN. 10TH
Semi-Military Grammar and High School Grades. Fine Gymnasium. Athletic Director. Swim. Instruction. Illust. Catalogue. 230-232 N. Union Ave. Tel. DUnkirk 2436.

SAN DIEGO ARMY & NAVY ACADEMY
Prepares for colleges. 2 hrs Point and Annapolis. University of California's highest scholastic rating. Christian influence. Land and water sports all year. Write for catalog. Address COL. THOMAS A. DAVIS, Pacific Beach, San Diego, California.

URBAN MILITARY ACADEMY
THE GREAT OUTDOOR SCHOOL—24th Year
IN SESSION ALL YEAR—ENROLL NOW
Cadets' private rooms, each unit with bath attached. Complete equipment. Swimming pool, band, tennis, all athletics, horseback riding, golf. Strong faculty—primary through high school. Outstanding leadership in well rounded education. Wilcox at Barton—HE. 7002.

Schools for Boys

California Preparatory School
Pre Boys, Non-Military Accredited School
Forty boys open to new Grayrock buildings near Covina, Calif. A high-class College Preparatory School. Also grades, 5th to eighth, inclusive, separately housed and taught. Boarding and day pupils. Catalogue. C. M. WOOD, Box, Covina, Calif.

3665 South Vermont Ave., Los Angeles
Beverly School for Boys
Non-Sectarian and Non-Military
Webster Dunkirk 1483
A PRIVATE HIGH SCHOOL FOR SONS OF DISCERNING PARENTS
For Annual Catalogue, address Secretary

Boys and Girls Schools

THE LYTLE-SCHUYLER SCHOOL
for Specially Bright Children announces the opening of its Kindergarten Dept., Oct. 4
Limited to 15. Make Reservations Now.
2633 Ellendale Place, or Phone REacon 1965 for Appointment.

Wilshire School of Coaching
Virginia Lee Pride, Director.
Classes beginning now. Current English-Miller system. Individual and class instruction for scholastic essential subjects. Junior and Senior High Coaching. Travel courses including practical information and fascinating data.
119 So. New Hampshire Ave.—DRexel 6965.

Girls—Boarding and Day Schools

Los Arboles School
An Exclusive School for Girls
Resident and Day Pupils. A home rather than an institution.
All Grades—Music—Art—Dancing
EDNA ROGERS RITCHEY, Principal
1430 N. Marengo Ave., Pasadena. Niagara 3268.

OPEN THE ENTIRE YEAR
Elliott School for Girls
Resident and Day School. All Grades. Ideal Home Life. Character Building. Students accepted at any time for any period of time. Outdoor Sports. Beautiful grounds. Brentwood Plaza and Pico Blvd., Los Angeles. Martha Collins Wesner, M.A., Principal. Telephone EXpire 5947.

GIRLS' COLLEGIATE SCHOOL
FOR RESIDENT AND DAY PUPILS
Glendora Foothills. Thirty-fifth year began Sept. 30th. Accredited East and West. New buildings. Miss Parsons and Miss Dennen, Principals. Tel Glendora 42111. City Office, "Ask Mr. Foster" Information Service Robinson's Dept Store, 7th St. at Grand Ave. TRinity 4781.

HOLLYWOOD SCHOOL FOR GIRLS
RESIDENCE AND DAY SCHOOL — OUTDOOR SCHOOL — ACCREDITED—KINDERGARTEN TO COLLEGE.
1749 La Brea Ave. Louise Knappen Woollett, Prin. GR. 6806.

MISS THOMAS' SCHOOL
(ST CATHERINE'S SCHOOL)
235 West Adams Street
Boarding and day school for girls. First eight grades. Prepares for Marlborough and Girls' Collegiate Schools. Three-acre playground with gymnasium teacher in charge until 5 o'clock. Out-of-door study. MISS THOMAS, Principal. Telephone WEstmore 3024.

WEST CHESTER SCHOOL FOR GIRLS
A BOARDING AND DAY SCHOOL FOR GIRLS FROM 4 TO 14 YEARS OF AGE. Kindergarten to ninth grade. Languages, Music. Special attention to physical well being. Swimming and riding. Consulting dietitian. Constructive moral training. MADIE BURMEISTER McBRIDE, Head Mistress, 3044 Wilshire Blvd. Washington 6391.

THEATERS
SUBURBAN and NEIGHBORHOOD

WEST COAST THEATRES, INCORPORATED

LOS ANGELES

ALVARADO 710 S. Alvarado
Wed. & Thurs.—"The Flaming Frontier" with Hoot Gibson; Comedy, News
Fri. & Sat.—"Love 'Em and Leave 'Em" with Laurence Gray; "Bill Grim's Progress" and Fables and News. Sat. Jr. Mat.—"Introduce Me"

ART 551 South Main
Wed.—Corinne Griffith in "Syncopating Sue"
Thurs., Fri., Sat.—"Soaring Riders." Revival "Pe-r of the Week"

BALBOA 87th and Vermont Ave.
Wed.—Evelyn Brent in "Love 'Em and Leave 'Em;" Amateur Tryouts
Thurs., Fri.—Wm. Boyd in "The Last Frontier"
Sat.—Priscilla Dean in "The Spooling Venus;" 3 Acts Vaudeville

CIRCLE 6013 Masota Avenue
Wed.—C. Moore in "Twinkletoes." Revival "The Great Divide"
Thurs.—Betty Bronson in "Fascinating Youth"
Fri., Sat.—Antonio Moreno in "The Flaming Forest"

CRYSTAL 2806 Whittier Boulevard
Wed.—Colleen Moore in "Twinkletoes"
Thurs., Fri.—Florence Vidor in "The Popular Sin"
Sat.—Tom Tyler in "Red Hot Hoofs"

GRAND 110 South Main Street
PROGRAM UNANNOUNCED

HIGHLAND Avenue 36 and Pasadena Avenue
Wed., Thurs.—Dolores Costello in "The Third Degree"
Fri., Sat.—Mary Pickford in "Sparrows." Rev. Friday—"Ruling Passion"

HOLLYWAY 1624 Sunset Boulevard
Wed.—"The Last Frontier" with William Boyd; Bobbie Vernon Comedy, News
Thurs.—"Spooling Venus" with Priscilla Dean; Ben Turpin Comedy, News
Fri. & Sat.—Douglas Fairbanks in "The Black Pirate;" Christie Comedy, Fables and Topics. Sat. Jr. Mat.

JEWEL 3128 South Main Street
Wed., Thurs.—Jack Mulhall, Lois Moran in "God Gave Me Twenty Cents"
Thurs.—Priscilla Dean in "Spooling Venus"
Fri., Sat.—Wm. Boyd in "The Last Frontier"

LIBERTY 328 South Main Street
Wed., Thurs.—Alberta Vaughn in "The Adorable Deceiver"
Fri., Sat.—Wm. S. Hart in "Tumbleweeds"

LYCEUM 227 South Spring Street
NOT ANNOUNCED

MANCHESTER 330 West Manchester
Wed., Thurs., Fri.—Mary Pickford in "Sparrows"
Sat.—Warner Baxter, Doris Kenyon in "Mismates;" Vaudeville

MESA Bisonte and Angelus Mesa
Wed.—Ben Lyon in "The Great Deception." Gift Night
Thurs., Fri.—Mary Pickford in "Sparrows"
Sat.—House Peters in "Prisoners of the Storm"

MOON 533 South Main Street
Wed.—Greta Garbo in "The Temptress"
Thurs., Fri., Sat.—Ronald Colman, Vilma Banky in "The Winning of Barbara Worth"

OPTIC 533 South Main Street
Wed., Thurs., Fri., Sat.—Ken. Maynard in "The Social Highwayman;" "Breezies Eyes"

RED MILL Belvedere Gardens
OUR SHOWS ARE PICKED ATTRACTIONS

REGENT 448 South Main Street
Wed., Thurs., Fri., Sat.—Laura La Plante in "The Midnight Sun"

RITZ 1212 South Main Street
Wed.—Antonio Moreno in "The Flaming Forest"
Thurs., Fri.—Colleen Moore in "Twinkletoes"
Sat.—House Peters in "Prisoners of the Storm"

ROOSEVELT The Preview House 805 So. Vermont
Wed.—Colleen Moore in "Twinkletoes;" Comedy; Fables and News
Thurs.—"Mismates" with Doris Kenyon; "The Perfect Flapper." News
Fri. & Sat.—Mary Pickford in "Sparrows;" "Pink Elephants;" News

ROSEBUD 1940 Central Avenue
Wed.—Ben Lyon in "The Prince of Tempters"
Thurs., Fri.—Bebe Daniels in "Stranded in Paris"
Sat.—Warner Mixon, E. K. Horton in "Taxi-Taxi"

STRAND 6411 Manchester Avenue
Wed., Thurs.—E. Everett Horton in "Taxi-Taxi" and Revival
Fri., Sat.—Mary Pickford in "Sparrows"

SUNBEAM 60th and Compton
WATCH FOR OUR PROGRAMS

TIVOLI 4219 Central Avenue
Wed.—Ben Lyon in "The Prince of Tempters"
Thurs., Fri.—Colleen Moore in "Twinkletoes"
Sat.—Hoot Gibson in "The Silent Rider"

WESTLAKE 535 South Alvarado Street
Wed., Thurs., Fri., Sat.—"We're in the Navy Now" with Wallace Beery and Raymond Hatton; Comedy, News; Fanchon & Marco presentation

YORK 4949 York Boulevard
Wed., Thurs.—Eddie Cantor in "Kid Boots;" "Hill's Four Hundred"
Fri., Sat.—Conrad Nagel in "Tin Hats." Jr. Matinee Sat.

ANAHEIM

CALIFORNIA
Wed., Thurs.—Miss Murray in "Valencia"
Fri., Sat.—Doris Kenyon in "Ladies at Play;" Fanchon & Marco

BEVERLY HILLS

BEVERLY 204-6 Beverly Drive
Wed.—Pauline Starke in "Love's Blindness"
Thurs.—Geo. O'Brien in "The Blue Eagle"
Fri., Sat.—Reginald Denny in "The Cheerful Fraud"

BURBANK

VICTORY
Wed.—"The Gay Friend" and "Wages for Wives"
Thurs., Fri., Sat.—Wallace Beery in "We're in the Navy Now"

GLENDALE

ALEXANDER
Wed., Thurs., Fri. & Sat.—Clara Bow in "It;" Mack Comedy, News, Fanchon & Marco presentation. Wed.—Capt. Jack's Treasure Chest"

LINCOLN
Wed.—"Love's Blindness" with Antonio Moreno. "Alaskan Adventure" and Fox News
Thurs., Fri. & Sat.—"Man in the Forest" with Jack Holt; "Collegians," No. 2 and Kinegrams. Jr. Mat. Sat.—"Scotty of the Scouts"

HERMOSA BEACH

METROPOLITAN
Wed.—"The Flaming Frontier" and "The Gay Friend"
Thurs., Fri.—John Gilbert in "Bardelys the Magnificent." Revival
Sat.—Richard Barthelmess in "White Black Sheep." Vaud.

HOLLYWOOD

APOLLO 5548 Hollywood Boulevard
Wed.—Priscilla Dean in "Spooling Venus;" "Mismates"
Thurs.—"Adventure"
Fri., Sat.—Colleen Moore in "Twinkletoes." Jr. Matinee—"The Ragman"

CARMEL Crescent Junction, Hollywood
Wed.—Adolphe Menjou in "Blonde or Brunette"
Thurs., Fri.—Claire Windsor in "The Little Journey"
Sat.—Hoot Gibson in "The Silent Rider;" Vaud.

GRANADA 7421 Sunset Boulevard
Wed., Thurs.—Renee Adoree, Antonio Moreno in "The Flaming Forest"
Fri., Sat.—Bebe Daniels in "Stranded in Paris;" Jr. Matinee

HOLLYWOOD 6794 Hollywood Boulevard
Now Playing—Reginald Denny in "The Cheerful Fraud"

LA MIRADA La Mirada and Vine Sts.
Wed., Thurs.—House Peters in "Prisoners of the Storm"
Fri., Sat.—Renee Adoree in "The Flaming Forest;" Jr. Matinee

PARAMOUNT 5339 Santa Monica Blvd.
Wed., Thurs.—Ben Lyon in "Prince of Tempters"
Fri., Sat.—Renee Adoree in "Flaming Forest"

WILSHIRE 8351 South Western
Wed., Thurs.—Florence Vidor in "Love 'Em and Leave 'Em"
Fri., Sat.—"The Flaming Frontier"

HUNTINGTON PARK

CALIFORNIA
Wed. & Thurs.—John Gilbert in "The Show;" "Babes in Jungleland;" Topics and News
Fri. & Sat.—"Ladies at Play;" with Doris Kenyon; Tuxedo Comedy and News. Fri.—Capt. Jack's Treasure Chest. Sat. Vaud.

LANKERSHIM

EL PORTAL
Wed.—Pauline Starke in "Love's Blindness"
Thurs.—"Ben Hur"
Fri.—Norma Shearer in "Wolf's Clothing"
Sat.—Hoot Gibson in "The Silent Rider;" Vaud.

LANKERSHIM
Sat.—Marion Nixon in "Spanglor"

LONG BEACH

EGYPTIAN
Wed., Thurs.—"The Masked Woman"

IMPERIAL
Now Playing—Lillian Gish in "The Scarlet Letter"

WEST COAST
Now Playing—Clara Bow in "It"

OCEAN PARK

DOME HOME OF VAUDEVILLE
Wed. to Sat.—Vaudeville; on the screen—"Pals in Paradise"

ROSEMARY
Wed.—Lillian Gish in "The Scarlet Letter"
Thurs., Fri., Sat.—Norma Shearer in "Wolf's Clothing"

PASADENA

COLORADO (Formerly Bard's)
Wed. & Thurs.—John Gilbert in "The Show;" Comedy, News; Fanchon & Marco presentation
Fri. & Sat.—Lillian Gish in "The Scarlet Letter;" Felix Comedy, Mack Fanchon & Marco presentation. Sat. Jr. Mat.—"Long Live the King"

FLORENCE
Wed.—"Wolf's Clothing" with Monte Blue, "Collegians," No. 2; Fables and News
Thurs., Fri. & Sat.—"Footloose Widows" with Louise Fazenda and Jacqueline Logan; Roach Comedy, Kinegrams and Local Late

PASADENA
Wed.—"Spanglor" with Pat O'Malley; "Married Alive" and News. Gift Night
Thurs. & Fri.—Lillian Gish in "Lenden;" "Smith's Landlord;" Fox News

RAYMOND
WE ALWAYS SHOW THE BEST

STRAND
Wed., Thurs., Fri.—Clara Bow in "It;" Our Gang Comedy, News and Topics

POMONA

CALIFORNIA
Wed.—Thomas Meighan in "The Canadian"
Thurs.—E. Everett Horton in "Taxi-Taxi;" Vaud.
Fri., Sat.—Reginald Denny in "The Cheerful Fraud;" Vaud

REDONDO

ART
Wed., Thurs.—"Flaming Fury"
Fri., Sat.—Pola Negri in "The Escape"

CAPITOL
Wed., Thurs.—"The Masked Woman"
Fri., Sat.—"Everybody's Acting;" Vaud.

RIVERSIDE

LORING
Wed.—"The Smoke Eater"
Fri., Sat.—"The Masked Woman"

REGENT
Wed.—Lillian Gish in "The Scarlet Letter"
Thurs., Fri., Sat.—"Ladies at Play"

SAN BERNARDINO

WEST COAST
Wed.—"Summer Bachelors" with Madge Bellamy, Alec Farnol
Thurs., Fri., Sat.—Doris Kenyon in "Ladies at Play"

SAN PEDRO

CABRILLO
Wed.—Richard Barthelmess in "White Black Sheep"
Thurs., Fri., Sat.—Milton Sills in "The Silent Lover"

SANTA ANA

WALKER'S
Wed., Thurs.—"Wings of the Storm;" Vaudeville
Fri., Sat.—Monte Blue in "Wolf's Clothing;" Fanchon & Marco

SANTA BARBARA

CALIFORNIA
Wed., Thurs., Fri., Sat.—Doris Kenyon in "Ladies at Play"

GRANADA
Wed., Thurs., Fri., Sat.—Madge Bellamy in "Summer Bachelors"

MISSION
Wed., Thurs.—"Wandering Footsteps"
Fri., Sat.—Fred Humes in "Yellow Bush;" Vaud.

WEST COAST THEATERS Contd.

SANTA MONICA

CRITERION
Wed., Thurs.—Richard Barthelmess in "White Black Sheep"
Fri., Sat.—"Everybody's Acting. Matinee Sat.—"Chip of Flying U"

SOUTH PASADENA

RIALTO
Wed.—Thomas Meighan in "The Canadian;" Vernon Comedy, News
Thurs.—"Everybody's Acting" with Betty Bronson; Tuxedo Comedy "Open House;" Kinegrams Gift Night
Fri.—Reginald Denny in "The Cheerful Fraud;" Buster Helps Dad" and News

VENICE

CALIFORNIA
Wed.—Clara Bow in "It"
Thurs., Fri., Sat.—"Faust" with Foreign Cast, including Camilla Horn

WALNUT PARK

LYRIC 606 Long Beach Blvd.
Wed., Thurs.—"Love's Blindness" with Antonio Moreno. "Weddin' Daze" and Kinegrams. Thurs. Revival of Colleen Moore in "The Desert Flower"
Fri. & Sat.—"Pals in Paradise;" "Bill Grim's Progress;" Pathe News and Fables. Jr. Mat. Sat.

WILMINGTON

GRANADA
Wed., Thurs.—Richard Barthelmess in "White Black Sheep." Revival
Fri., Sat.—"Ben Hur"

INDEPENDENT THEATERS

FULLERTON

MISSION COURT
Tonight—Anita Stewart in "Whispering Wires"
Thurs.—Vaudeville Band Show. Also Viola Dana in "Drag to Old Kentucky"
Fri.—Tom Mix in "The Canyon of Light." Gift Nite also

GLENDALE

GATEWAY Glendale Blvd. and Glendale Blvd.
Tonight—Gateway Bowler Club Night—Johnny Hines in "Stepping Along"
Thurs., Fri. & Sat.—"Alaskan Adventure" and Hoot Gibson in "The Mystery Club"

HOLLYWOOD

HUNLEY'S 5115 Hollywood Boulevard
Today—Evelyn Brent in "Love 'Em and Leave 'Em"
Thurs.—Milton Sills in "Paradise"
Fri. & Sat.—Ronald Colman in "The Winning of Barbara Worth"

LARCHMONT Larchmont Blvd. at Beverly
Today—Ronald Colman in "The Winning of Barbara Worth"
Thurs. & Fri.—Antonio Moreno in "The Flaming Forest"

MAR-CAL 6825 Hollywood Boulevard
Today—"God Gave Me Twenty Cents" and Comedy

MARQUIS Santa Monica Blvd. and Orange Drive
Today—Laura La Plante in "The Midnight Sun"
Thurs. & Fri.—Lestrine Joy in "For Alimony Only" and Mary Astor in "Forever After"

INGLEWOOD

SEVILLE West. Blvd. at 64th St. Free Auto Park
NOT ANNOUNCED

LOS ANGELES

RAMPART 2525 Temple Street
Today & Thurs.—Bebe Daniels in "Stranded in Paris"
Fri. & Sat.—Douglas Fairbanks in "The Black Pirate"

REX 3rd and Figueroa St.
Today—Antonio Moreno in "The Flaming Forest"
Thurs. & Fri.—George Sidney in "The Millionaires" and Cartoon

RIVIERA 6800 West Adams
Wed.—Lya de Putti in "The Prince of Tempters;" Comedy and Review
Thurs. & Fri.—Milton Sills in "Paradise;" Comedy and News

WESTERN Western Avenue at 39th St.
Today—Ronald Colman in "The Winning of Barbara Worth" and Comedy
Thurs. & Fri.—Milton Sills in "Paradise" and Comedy

ORANCE

COLONIAL
Today—Peter B. Kyne's "Silver Treasure"
Thurs. & Fri.—Norman Kerry in "The Love Thief"

SAN PEDRO

STRAND Pacific at 11th Street
Today & Thurs.—Greta Garbo in "The Temptress" and Comedy
Fri.—Dorothy Gish in "Nell Gwyn" and Comedy

SANTA ANA

YOST
OUR SHOWS ARE ALWAYS THE BEST

WEST-END
SEE OUR SHOWS FOR GOOD ENTERTAINMENT

WATTS

LARGO
Today—Thomas Meighan in "The Canadian"
Thurs. & Fri.—Harry Carey in "The Little Journey"

UNITED THEATERS

AVALON

UNITED NEW STRAND AVALON, CALIFORNIA
Wed.—"Faust" with Emil Jannings
Thurs.—"Other Women's Husband's" with Monte Blue, Marie Prevost
Fri.—"The Midnight Kiss" with Janet Gaynor

ANAHEIM

UNITED ANAHEIM
Today—Janet Gaynor in "The Midnight Kiss"
Thurs.—"The Fighting Buckaroo" with Buck Jones
Fri., Sat.—"Rustling for Cupid" with Geo. O'Brien

SAN LUIS OBISPO

ELMO THEATRE
Wed. & Thurs.—Adolphe Menjou in "Blonde or Brunette"
Fri.—"The Red Mill" with Marion Davies

SANTA PAULA

GLEN CITY THEATRE
Wed. & Thurs.—Lois Wilson, Ricardo Cortez in "New York"
Fri.—"The Popular Sin" with Florence Vidor, Clive Brook. Gift Nite

COMPTON

SYMPHONY
Our Shows Are Always Picked Attractions

LONG BEACH

CAPITOL
OUR SHOWS ARE ALWAYS GOOD

VERMONT THEATRE
Wed.—Bebe Daniels in "Stranded in Paris"
Thurs.—"Mismates" with Warner Baxter, Doris Kenyon. Gift Nite
Fri.—Evelyn Brent in "Love 'Em and Leave 'Em"

FORUM TO EXTEND RUN ON PICTURE

"Beau Geste" Will Close Tuesday After Breaking Theater Record

"Beau Geste," the French Legion picture which is now in its tenth week at the Forum Theater, and was to have closed at the end of this week, will extend its run into next week by arrangement with and consent of Famous Players-Lasky.

The last performance will be given February 1, and the Forum will be dark one day in order to prepare for the opening of "Flesh and the Devil" on Thursday evening.

"Beau Geste" is said to have broken all existing attendance and revenue records at the Forum, and at its close will have played to more than 170,000 paid admissions.

The previous Forum record was established by "Stella Dallas," with 139,000 admissions. The Los Angeles success has been duplicated in New York, where it is estimated it will run two years, surpassing the mark set by "The Covered Wagon" at the same theater, the Criterion. New records are also said to have been established in Boston and Philadelphia.

Mission Play Opening to be Most Brilliant

The Mission Play, written by John Steven McGroarty, has been produced successfully for fifteen consecutive years. The opening night performance of the sixteenth year of the play will be one of historic and social importance to the people of California.

The new Mission Playhouse, costing more than $600,000 will be dedicated to the everlasting perpetuation of the Mission Play at the opening night performance which is to be held some time during the latter part of February. This first performance will be attended by men and women prominent in California's social and business world.

Seats for the opening night performance are selling at $100 each. The money so derived is to be used in completing the furnishings of the theater.

All rights to the play have been given to the people of California by John Steven McGroarty. Any profits resulting from the production of the play will be used to restore places and buildings of historic interest. However, no money will be used to restore buildings or places in which religious services are to be held or from which profit might be taken for the benefit of any individual.

Crowds Storm Metropolitan to See Young

Crowds besieged the doors of the Metropolitan Theater since Monday, the attraction being George Young, hero of the Catalina Channel swim, who made his debut on the stage. Young appears in a specially constructed tank, and demonstrates the stroke which carried him from Catalina to the mainland.

Raymond Hatton, Paramount player, introduced Young to the packed house Monday night.

Young will appear at each show throughout the week. Last night he was presented with a $1000 check from the Miramont Club, and it will be forwarded to his mother in Canada by special airplane messenger.

The feature screen attraction at the Metropolitan Theater is "New York," a Paramount picture with Ricardo Cortez, Lois Wilson, Estelle Taylor, William Powell and Norman Trevor. On the magic stages Ben Black is seen in Jack Partington's "Jazz Manikins." Albert Hay Malotte, organist, offers "High Lights from the Operas."

BAZAAR DONATIONS

All contributions and donations for the Arabian Nights Bazaar, to be conducted from the 29th to the 31st inst. at Fourth and New Hampshire streets, will be received at the home of Mrs. L. B. Reynolds, 632 South Kenmore street, Mrs. I. W. Rummel, president of the Sinai Sisterhood, and Mrs. Albert Levy, chairman, announced yesterday.

STREET WORK ASKED

Petitions were received by the City Council for the permanent paving of West Sixty-sixth street, from Hoover street to Vermont avenue.

BARD'S HOLLYWOOD
Wed.—Milton Sills in "Paradise." Alice Prisgle in "The Great Deception"
Thurs. & Fri.—Douglas Fairbanks in "The Black Pirate"

BARD'S GLENDALE
Wed. & Thurs.—Thomas Meighan in "The Canadian"
Fri.—"We're in the Navy Now" with Raymond Hatton, Wallace Beery

BARD'S ADAMS STREET
Wed., Thurs. & Fri.—"The Last Frontier" with Wm. Boyd, Marguerite de la Motte

BARD'S HILL ST.
Wed., Thurs. & Fri.—Evelyn Brent in "Love 'Em and Leave 'Em"

BARD'S COLLEGE
Wed., Thurs. & Fri.—"Twinkletoes" with Colleen Moore

LOIS MAY REMAIN WITH LASKY

Miss Wilson Coming West for Probable Conference Over Option in Contract; Alan Hale Drops Megaphone for Grease Paint; Norma Shearer in "Old Heidelberg"

BY GRACE KINGSLEY

THERE appears to be some doubt, after all, whether Lois Wilson really has broken with Paramount.

Miss Wilson is leaving New York for California, and will arrive here early next week, probably by Tuesday, according to reports. When she reaches Hollywood it is likely she will hold a conference with Jesse Lasky. It appears probable that her contract, presumably finished, contains an option which the Paramount people may exercise. Indeed, Miss Wilson herself is reported to have written friends here that her contract with Lasky was not yet finished.

LOIS WILSON

The star has been one of the Paramount mainstays, especially in western pictures, during the past few years. It is rumored that she rebelled against this constant appearance in western pictures. She wanted, she said, a wider experience in film acting than these afforded her.

Alan Hale to Villain Again

Once more our old friend, Alan Hale, villain of many a film, will don the grease paint, and go in for the dirty work at the cross-roads.

ALAN HALE

Hale, who has been directing during the past couple of years, and who is under contract to Cecil B. De Mille, is reported to have accepted an acting job for just this once to please his boss, since Mr. De Mille says he feels that fine villaining has been on the decline since Hale left the screen.

The actor will play the heavy in Leatrice Joy's next De Mille picture, "Vanity," which Donald Crisp will direct.

Hale has during the past two years directed four pictures for De Mille, two for Fox, and one for First National.

During the next year he has been assigned to direct three pictures for Producers' Distributing Association. He will begin the directorial work as soon as he completes his role with Miss Joy.

Jack Warner Leaves

Jack Warner will leave for New York tonight. While in the East he will confer with his co-officials in regard to next year's Warner Brothers' program.

Mr. Warner assures us that his firm will spend more money on its pictures next year than ever before. The scenario department has been gathering much literary material.

While Warner is away, the first of four big specials will be started, viz., Michael Curtiz's "Noah's Ark." The other specials are to be Syd Chaplin's next picture, which Chuck Reisner will direct, Reisner having been singularly successful in working with Syd; "Black Ivory," from Polan Banks's novel, and "The Jazz Singer," with George Jessel starred.

Norma Shearer as Kathie

Just as we have been surmising all along, Norma Shearer is to play the role of Kathie in M.-G.-M.'s production of "Old Heidelberg."

NORMA SHEARER

This announcement from the offices of Irving G. Thalberg ends several months of mystery and also confirms all the rumors that have been printed and talked about regarding the central feminine role in the big European romance which Ernst Lubitsch is directing with Ramon Novarro in the leading male part.

Miss Shearer, of all the actresses considered, was decided ideal for the role.

Lew Garvey Heads Department

Lew Garvey has been promoted to head of the publicity department at the F.B.O. studios, taking office and giving his roller-top desk a special dusting in honor of the event yesterday.

Helene Chadwick Signs

Helene Chadwick, her fans will be glad to know, will appear on the screen again after an all-too-long absence.

Helene Chadwick

The actress has signed with Columbia Pictures, and will be starred in three pictures to be made during the present year.

Miss Chadwick was formerly a Goldwyn star, during which time she established herself in the hearts of picture fans both here and abroad.

The name of her first feature, and its director and leading man, will be announced shortly.

Patsy Ruth Miller Plays

Several thousand spectators yesterday saw a tennis match played which indirectly decided the feminine motion-picture supremacy in that field of sport.

PATSY RUTH MILLER

The players were Patsy Ruth Miller and Carmelita Geraghty, noted as two of the most expert tennis players in the movie colony, and the match was played as part of Patsy's present starring vehicle for Warner Brothers, "The Girl Champion." The game was played at Pasadena on the tournament courts near the Huntington Hotel.

Although the script called for Patsy to win, the fight for supremacy was as spirited as if the end were not known, as the girls have long been rivals on the courts of Hollywood and Beverly Hills.

Charles Reisner is directing the picture, in which Ian Keith plays the leading male role. The story was written especially for Miss Miller by Reisner.

Vilma Banky Song Writer

Along with the famous Mr. Wegg, Vilma Banky apparently indulges in the classic and classy diversion of "dropping into poetry."

Miss Banky's latest poetical effort is called by the somewhat Glynnish title of "The Night of Love," and as Miss Banky didn't stop at writing the words, but also wrote a tune to it, and as an eastern song com, R,' has bought it, one doesn't see how it can possibly go wrong. Especially as, for a gal that hasn't known English very long, Miss Banky waxes very eloquent.

Search For Locations

A party searching for locations in which to make scenes for Monte Blue's next Warner Brothers' production, "The Brute," will leave today for Arizona. The bad lands of that State will probably be the background for many of the scenes.

Included in the party will be Monte Blue, Irving Cummings, who will direct the picture, Charles Woolstenhulme, assistant director, and William Guthrie, location manager.

Harvey Gates adapted "The Brute" from the novel by W. Douglas Newton.

Eastern Show Man to Confer With Macloon

Following suit of Brock Pemberton, New York producer and playwright, Sam Janney, author of "Loose Ankles" now in its last week at the Playhouse will arrive in Los Angeles Friday afternoon for a short visit to Los Angeles. Pemberton, producer of "Cradle Snatchers" recently presented by Louis O. Macloon at the Playhouse, has started other eastern theatrical producers to come here.

It is expected that he will bring a number of manuscripts to Macloon for future productions at the Playhouse.

In suit of Janney, Michael Kallesser has announced his intentions of visiting this city following the opening of his new comedy drama "Any Man's Woman" in Gotham shortly. Kallesser, author of "One Man's Woman" now playing at the Orange Grove, is planning to come here for the screening of several of his plays by local film studios.

In coming to Los Angeles at this time, Janney expects to get a first hand line on the work of Macloon's protege, Nancy Carroll, featured in "Loose Ankles." It is Macloon's intention to send the leading woman to New York next season to be starred in her own right and Janney, it is said, will attempt to secure Macloon's consent to present her in one of his new plays.

Kallesser announced no definite date for his arrival in Los Angeles in view of the fact that he is now tied up in the production of the sequel to "One Man's Woman."

Violinist is Guest Soloist With Orchestra

Cecilia Hansen will appear as soloist with the Los Angeles Philharmonic Orchestra, Walter Henry Rothwell, conductor, Thursday evening and Friday afternoon at the Philharmonic Auditorium.

Miss Hansen, of Russian birth and Danish ancestry, is the latest of the line of Auer pupils to conquer America. She began playing the violin at an early age, her teacher being Zukovesky. She continued her studies with Prof. Leopold Auer, winning the first prize at the Petrograd Conservatory in 1914, a classmate of Heifetz and Seidel. For her appearance with the Philharmonic Miss Hansen will play Saint-Saens's Concerto for Violin, No. 3, in B minor, Op. 61.

Other numbers programed are Block—Concerto Grosso for String Orchestra and, Piano, with piano obligato by Claire Mellolino; Debussy, "Afternoon of a Faun;" program closing with Bavel—"Fragments Symphoniques,' from "Daphnis et Chloe," which will be given its first performance in Los Angeles.

WAS CHILD ACTRESS

Doris Eaton, the dancing star of the Hollywood Music Box Revue, has been on the stage since she was a baby. Her first appearance was made in her home town of Washington, D. C. The play, "The Bluebird," visited Washington and the management advertised for a number of children to appear in one of the scenes. Doris answered the ad along with a lot of other tots, and was engaged.

COMEDY AWARDED HIGHEST HONORS

Wallace Beery

"We're in the Navy Now," which is playing at the Rialto, has been selected by many critics as one of the ten best pictures that were produced in 1926. This high honor which has been bestowed upon Wallace Beery and Raymond Hatton, the two comedy stars in the Edward Sutherland production, is doubly significant in as much as their former picture, "Behind the Front," was awarded the same classification.

COMMUNITY GROUP GIVES SECOND RECITAL

The Hollywood Community Orchestra will give its second concert of the season on Wednesday, the 26th inst., at 8:15 p.m., in the auditorium of the Woman's Club of Hollywood. The soloist will be Calmon Luboviski.

The orchestra is composed of sixty members with Cleo Rundle as concert mistress. Since its formation, Marie Hiebsch has been the secretary. It is entirely a community organization open without charge to all musicians who play for the love of it. It is declared to be an opportunity for young musicians leaving high school orchestras who wish to have further orchestra training under a masterly conductor. Inspc. soring it the Woman's Club of Hollywood feels that it is worthy of support.

Mrs. Orville L. Routt, president of the club, is honorary chairman of the orchestra fund committee, composed of the following members: Miss Jessica M. Lawrence, chairman; Mrs. Frank J. Compton, Mrs. H. A. Berkes, Mrs. W. A. Nickell, Caroline Spalding, Eunice Landrum, Sarah Barnes, Edna Ames, Mrs. W. H. Davies, Mrs. Burdette Horton and Mrs. Harry W. Hanson.

Theaters—Amusements—Entertainments
SHOW PLACE OF THE GOLDEN WEST — CARTHAY CIRCLE THEATRE — 2 SHOWS
WHAT PRICE GLORY
FIGUEROA THEATRE — EDMUND LOWE — "ONE INCREASING PURPOSE"
LAST 5 DAYS — MUSIC BOX REVUE with LUPINO LANE — "PICK OF THE WORLD"
WILKES VINE STREET THEATRE — "AN AMERICAN TRAGEDY"
FORUM — 10TH and LAST WEEK — Beau Geste
MOROSCO — "EASY COME, EASY GO"
PHILHARMONIC AUDITORIUM — SAN CARLO GRAND OPERA
EGAN THEATER — "APPLESAUCE"
PLAYHOUSE — LOOSE ANKLES
TALLY'S — "FOOT LOOSE"
HIPPODROME — 7—Vaudeville Acts—7 — "MEN OF THE NIGHT"
ORANGE GROVE — ONE MAN'S WOMAN
RIALTO — Wallace Beery — Raymond Hatton — "WE'RE IN THE NAVY NOW"
MAJESTIC — 2ND BIG WEEK — GHOST TRAIN

PLACE OF LOEW'S WEST
CARTHAY CIRCLE THEATRE
2 SHOWS DAILY 2:15 & 8:15
WHAT PRICE GLORY
It's easy to get there by Carthay Center Busses or Pacific Electric Cars right to the door
IGUEROA THEATRE
THIS WEEK ONLY! MORE DAYS TO SEE IT
A. E. M. Hutchinson's Great Story
ONE INCREASING PURPOSE
A greater drama than "If Winter Comes"
Santaella's Concert Orchestra
EARLE FOXE'S LATEST VAN BIBBER COMEDY
ST 5 DAYS
MUSIC BOX REVUE
CUPINO LANE and the WORLD IN GIRLS
LARRY CEBALLOS
PHONE GR. 4181
ES VINE STREET THEATRE
AMERICAN TRAGEDY
dramatized by PATRICK KEARNEY directed by ERNST LUBITSCH
BOX OFFICE—Broadway Dept. Store, Sec. Co.
SEATS NOW 10 DAYS AHEAD—PHONE GL. 4161
10TH and LAST WEEK
Beau Geste
LAST WEEK
"EASY COME, EASY GO"
Nightly 8:30. Mats. Thurs. and Sat.
SUN. MAT., UNDISPUTED LAUGH CHAMPION
POOR NUT
MONIC AUDITORIUM
GRAND OPERA
TONIGHT at 8:15
"Tales of Hoffman"
"Jewels of Madonna"
THEATER
POP. MATS. Wed. & Sat. 50c to $1.50
PLESAUCE
Edwards and the Best Comedy Cast in Town!
USE FIGUEROA at NINTH
LOOSE ANKLES
MATS. WED. & SAT.
SAT. JAN. 29 Macloon's farce hit with NANCY CARROLL
"FOOT LOOSE WIDOWS"
Starring LOUISE FAZENDA, JACQUELINE LOGAN
Also News Events. All seats, including Logs, one night, 25c. Children 10c at all times.
7—Vaudeville Acts—7
"MEN OF THE NIGHT"
Featuring WANDA HAWLEY AND HERBERT RAWLINSON
GROVE 7:30 SO. GRAND TONIGHT—8:30
$1.00 MATS. WED.-SAT.
HANS WOMAN
MARIAN NIXON
Wallace Beery — Raymond Hatton
"WE'RE IN THE NAVY NOW"
GROUP
ND RECITAL
Community Orches- second concert of dnesday, the 26th in the auditorium Club of Hollywood. be Calmon Lubo- composed of sixty o Rundle as con- ce its formation, s been the secre- ely a community without charge to play for the love ard to be an op- ng musicians leav- rchestras who wish orchestra training y conductor. In Woman's Club of that it is worthy Stoutt, president of brary chairman of committee, con- llowing members: awrence, chairman; mpton, Mrs. H. A. Nickell, Caroline Landrum, Sarah es, Mrs. W. H. ette Norton and anson.
MAJESTIC
2ND BIG WEEK
The Mystery Melodrama
THE GHOST TRAIN
Thrilling-Chilling-Side Splitting
Nights 50c to $1.50 Mats. Wed. & Sat. 25c to $1.00
CLASSES AT Y.W.C.A.
The spring term in gymnastic swimming classes at the Young Women's Christian Association, Pershing Square, begins February 1 and continues to May 14. The classes will include thirty gymnastic lessons and fifteen swimming lessons and fifteen for all ages are arranged for the convenience of pupils.
SIGNAL REQUESTED
Nora Hill yesterday asked the City Council to install an automatic traffic signal at the intersection of Manchester avenue and Main street.
Britain's coal-car shortage may last until summer.

Theaters—Amusements—Entertainments
UNCAN SISTERS PERSON TONITE
Rosetta & Vivian in Honor of Beth Beri
LOEW'S STATE
DIRECTION WEST COAST THEATRES INC.
BDWY AT 7TH
NOW!
LADIES AT PLAY
WITH NORRIS KENYON-LLOYD HUGHES & LOUISE FAZENDA
GENE MORGAN AND GREATER BAND
WEST COAST THEATRES, INC. PRESENT
FANCHON & MARCOS
"LAUGH IDEA"
BETH BERI
ARMANDATO CHIBOT ARMSTRONG & PHELPS
MARION DAVIES
"THE RED MILL"
WITH OWEN MOORE & LOUISE FAZENDA
ST UPTOWN WESTERN AVE AT 10TH
Downtown goes Uptown now!
ST ANOTHER LONDE
HENRY MACKAIL Mabel Julienne Scott Louise Brooks
FREE AUTO PARK
ABE LYMAN AND HIS ORCHESTRA
A Universal "Collegiate" Comedy
Also
ER BIG NIGHT
LAURA LA PLANTE
CRITERION 7TH & GRAND
DIRECTION WEST COAST THEATRES INC.
JOHN GILBERT
The SHOW
STARTS FRI.
BLONDE SAINT
LEWIS STONE with DORIS KENYON
ANNE LEAF AT THE ORGAN
WEST COAST ALHAMBRA HILL ST. BETWEEN 7TH & 8TH STARTS FRI.
RALD DENNY
SUMMER BACHELORS
WITH MADGE BELLAMY & MATT MOORE
BOULEVARD
4 DAYS STARTING WED., JAN. 26
WALLACE BEERY, RAYMOND HATTON in "We're in the Navy Now"
"NAUGHTY BUT NICE"
Something New Every Second
HILLSTREET ORPHEUM CIRCUIT VAUDEVILLE
SYLVIA CLARK
JERRY And HER BABY GRANDS
HAMILTON SISTERS & FORDYCE
AND OTHER ORPHEUM CIRCUIT FEATURES
ALSO
MARIE PREVOST
"FOR WIVES ONLY" with VICTOR VARCONI
A CHRISTIE PICTURE - DIRECTED BY VICTOR HEERMAN
Comedy
HOLLYWOOD PLAY HOUSE
Vine St., north of Hollywood Blvd.
ALIAS THE DEACON
WITH BERTON CHURCHILL
FROM THE ORIGINAL NEW YORK COMPANY
AND A STRONG SUPPORTING CAST
THE ACE OF COMEDIES
NOW
BILTMORE
BERTHA KALICH
The WORLD'S GREATEST DRAMATIC ACTRESS
in HERMAN SUDERMANN'S
MAGDA
MASON THEATRE
NOW
KOLB AND DILL
in Their Greatest Show—A Smart, Funny, Tuneful MUSICAL COMEDY
Queen High
PRICES—NIGHTS 50c TO $2.00 MAT. WED. 50c-$1.50 MAT. SAT. 50c-$2.
SAMMY BRICE
LOUIS O. MACLOON'S HOLLYWOOD
MUSIC BOX REVUE
40 BOULEVARD BEAUTIES
ALL NEW—ALL DIFFERENT
BELMONT
"SITTING PRETTY"
LILLIANNE LEIGHTON

INTERMISSION

Another Morosco House? Bad Hombres Returning Super-Sexy Sequel

by Herbert Moulton

INASMUCH as everyone seems to be doing it now, the management of the Morosco Theater fails to see why it shouldn't step out and build another playhouse for its stock-company presentations.

The possibility that Los Angeles will have a "junior" Morosco before long was hinted yesterday by J. M. Riehle, head of the chain of Morosco houses throughout the country.

Riehle arrived a few days ago from New York to study the Los Angeles theatrical situation and is highly elated over the prospects he visualizes for the future.

He brought with him the script of "The Poor Nut," which will be presented at the Morosco Sunday. This comedy had a successful run in New York and Riehle predicts a similar vogue for it here.

"The Morosco intends to present the biggest hits of the present New York season," he said yesterday. "We have contracted for the best plays available and Los Angeles will be prouder of its Morosco than ever when the list of new offerings is announced later in the week."

• • •

The inroads that have been made by stage artists in the field of motion pictures will be demonstrated in a measure when Laura La Plante's new starring vehicle, "Her Big Night," has its Los Angeles premiere at the Uptown Friday.

LAURA LA PLANTE

For supporting her are such folk as Nat Carr, former vaudevillian and burlesque comedian; Chay Fitzgerald, at one time a famous star in musical comedy; and Lee Moran, Tully Marshall, Mack Swain, William Austin and John Roche—all of whom once knew the glow of the footlights.

"Her Big Night," incidentally, is Miss La Plante's first starring role in some time. She was featured in several program releases a few years ago, but they were not of the caliber that helps a young actress in the early stages of her professional development.

Her latest, however, promises to be different. It is the first of a series of features in which she will be starred by Universal, and is a farce, directed by Melville Brown, from the story "Doubling for Daphne," by Peggy Gaddis.

• • •

The "sympathetic bad man" is coming back into vogue.

The hard-drinking, hard-cursing fellow with a boundless sense of humor—the type made famous by Holbrook Blinn in "The Bad Man"—is having his inning.

There are two examples on view at the present time—Richard Bennett in "The Dove," "the best damn caballero in all Mexico," at the Belasco, and Berton Churchill in "Alias the Deacon," at the newly opened Hollywood Playhouse. It was not so very long ago that Bennett appeared as a naughty hombre in "Creolea." George Arliss, moreover, included in this classification with his recent portrayal of the gay old dog in "Old English."

The arrival here of Walker Whiteside in "The Arabian," which comes to the Biltmore February 7, will bring still another character of this sort into the spotlight.

Whiteside will play a notorious bandit with the adventurous cognomen of Abd el Rey—a bad man, but a nice one.

He portrays one of those delightful fictional shapes who dallies around in the cool confines of a tent in the day-time and pursues gorgeous English maidens in the moonlight—a la "The Sheik."

The actor is well known here, having appeared in such oriental pieces as "The Typhoon," "Mr. Wu" and "The Hindu."

Whiteside's company comes as a New York road show, with many of the original players in evidence. Camelia Campbell is featured, and others include Barry Whitcomb, Paul McGrath and Arnold Henderson.

• • •

Despite the fact that new theaters are opening with regularity that causes many gloomy-minded individuals to cry out in alarm for the fate of the poor little box offices, there is at least one person in Los Angeles who feels that there should be still another playhouse.

LILA LEE

Ruth Helen Davis, author and producer of "I'm Sitting Pretty," at the Belmont, is the one who harbors this opinion.

Miss Davis may be said to be sitting pretty in so far as "I'm Sitting Pretty" is concerned, but her position in regard to her next production, "The Fool," is not so comfortable.

Miss Davis, you see, engaged Lila Lee and James Kirkwood to play in "The Fool" within four weeks' time, thinking her current production would be ready to close by then. But instead of falling off in attendance, Miss Davis reports that the play is unexpectedly increasing in popularity every day, with indications that it will have a run.

JAMES KIRKWOOD

But according to her contract with the Kirkwoods, she must find a home for "The Fool" within the next month. She is therefore negotiating for a downtown theater and there were rumors current yesterday that her second production would be staged at the Playhouse following the departure of "Loose Angeles."

This, however, was denied by Louis O. Macloon, lessee and manager of the Figueroa-street house, which seems to leave Miss Davis still hunting for a theater.

• • •

Just to prove that golf doesn't consume all of the spare time of our Thespian population, it may be mentioned that 348 of them, representing twelve theaters, attended a special professional matinee at the Hollywood Playhouse yesterday, where Berton Churchill is starring in "Alias the Deacon."

• • •

Twenty-five prominent motion-picture players will appear in the group of one-act plays scheduled for presentation at the Writers' Club Friday and Saturday nights. There are four playlets on the bill, which is the first this year.

Perhaps the most novel phase of the program will be a series of vignettes—two of them by Donald Crisp. "Empty Arms" and "The Hold-Up" are the Crisp creations, while "The Judge" is the work of Charles Grapewin. The authors will appear in them.

RUTH RENICK

Ruth Renick, one of our former stage artistes, who has returned moviward, will have a featured role in the vignette group.

Others will be Rhea Mitchell, Edward Clark, Phillip Hubbard, William Strauss, Harold Howard, Carl Breckner and Kenneth Thompson.

Brend Gade will direct a Gouverneur Morris playlet, "The Justice of the Damned," in which Rudolph Schildkraut, Mabel Taliaferro, Walter Long, Paul Weigel and that interesting juvenile, Carroll Nye, will appear.

Carroll Nye

Waldemar Young will contribute to the bill with a skit called "Dear Vivian," which Maude Fulton will direct. This will feature Owen Moore, Frances Dale, Richard Tucker and Tina Stevens.

Lady Gregory's "The Traveling Man" will be presented by Adda Gleason, John Bowers and Philippe De Lacy under the direction of Lionel Belmore.

• • •

"One Man's Woman" has given birth to—a new idea!

Which is just another way of saying that Michael Kallesser, the author of the heated drama at the Orange Grove, has had so much success with the one-man woman idea that he has decided to find out what can be done with "Any Man's Woman."

In other words, he has written a sequel to the first concoction, and plans to produce it in New York in the near future. "Any Man's Woman" is said to be even worse than "One Man's Woman"—er, that is to say, a trifle more torrid in many aspects.

The new one will be produced here at the Orange Grove, probably next season, according to reports.

Incidentally, it took a play like "One Man's Woman" to break the apparent jinx which has hovered over the Orange Grove for several years. Box office reports reveal that since it opened five weeks ago it has been a money-maker.

A sad state of affairs, if you want to look at it that way.

"GHOST TRAIN" HAS MYSTERY ELEMENT

"The Ghost Train" starts its second week at the Majestic Friday under the management of Tom Wilkes, featuring Charlotte Treadway and Ernest Wood.

The play combines those elements of mystery and comedy that make for the sort of entertainment theater patrons like.

In Sudermann Revival

Bertha Kalich

Appearing at the Biltmore this week in "Magda."

PROLOGUE IS SPECTACULAR

Intensive rehearsals are being conducted daily under the personal supervision of Sid Grauman for the 100 artists who are to participate in the prologue spectacle with which he will usher in "Old Ironsides," Paramount's $2,000,000 production of America in the making, at its grand premiere on Friday night in Grauman's Egyptian Theater.

The opening scene of the prologue spectacle will present a massive scene of a patriotic hall, one of the most elaborately wrought scenic sets ever presented in the Hollywood playhouse.

While as usual Sid Grauman is withholding the details of his spectacle, it is known that he is planning to present a European chorus of twenty-four voices as one of the highlights of the prologue.

In addition, a ballet will be presented by twelve dancers selected by Grauman after weeks of tryouts.

Dazzling searchlights, arranged in batteries, will light up the theater forecourt and Hollywood Boulevard in front of the Egyptian, to herald to the world that the stars and other film celebrities, in addition to the socially prominent, are entering the theater for their first glimpse of the screen drama of the sea and its Grauman prologue.

Grauman has tentatively titled his prologue "100 Years Ago," in keeping with the film production it introduces. The picture portrays a stirring exploit in the history of the American Navy, the subjugation of the Tripolitan pirates in 1804 by the frigate Constitution and other vessels of our then diminutive fleet.

Aftermath of War Depicted by Edmund Lowe

Edmund Lowe, whose characterization of Sergeant Quirt in "What Price Glory" is one of the high lights of that picture, is giving another interesting characterization in "One Increasing Purpose," which is playing at the Figueroa Theater.

In the latter picture Lowe plays the part of a returned soldier who had seen service at the front all during the four years of war and had emerged unscathed but with an overpowering desire to fathom the reason why he had been spared, when practically all with whom he had been associated during the war had been taken.

In support of Mr. Lowe are Lila Lee, Jane Novak, Huntley Gordon and Holmes Herbert. This picture will be shown for this week only as Mr. Miller has contracted to open the big sea drama, "Breed of the Sea," starring Ralph Ince and Margaret Livingstone on Saturday.

The A. S. M. Hutchison story was filmed in England in the exact locales described by the author.

BACK TO UNIVERSAL

Following the completion of the featured character role in "Old Heidelberg" which Ernst Lubitsch is directing for Metro-Goldwyn-Mayer, Jean Hersholt will return to the Universal Studio, where he is under contract. The latter's scenario department is preparing several pictures as future starring vehicles for Jean.

FANNIE WRITES HER OWN SKETCHES

Fannie Brice

Fannie Brice, who is being starred in the new Music Box Revue, which Louis O. Macloon will present for the first time February 2, at the Music Box Theater, will appear in one of her own sketches.

This information was divulged by the star. She states that it marks her first effort in the line of writing, and she is quite enthusiastic over its possibilities. It is called "The Moving Picture Baby," and deals with the attempts of a fond mother to get her child a motion-picture contract. Miss Brice will be seen in the role of the parent.

"RIGOLETTO" ENTHUSES AUDIENCE

Conati Gives Splendid Performance; Escobar a Beautiful "Gilda"

BY ISABEL MORSE JONES

The agonizing story of "Rigoletto" with its music of great worth by Verdi, was given adequate presentation at the Auditorium last night by the San Carlo company, carrying a large audience into the throes of its tragedy by the fine art of Lorenzo Conati, who sang the name part. Consuelo Escobar was a handsome Gilda, singing the difficult coloratura arias with ease.

The stage settings of this old opera were simple to the point of bareness. It would seem a reasonable expenditure to furbish up the scenery for an opera as inevitable as "Rigoletto."

Escobar was a slender and beautiful Gilda. Her duet with her father and the subsequent love scene with the Duke, sung by Tafuro, charmed her hearers. She makes the most of an attractive voice, never forcing or making a conscious effort for the extremely high notes which abound in the part, but singing with an easy confidence in the floating quality of her clear tones. "Caro Nome" earned her an ovation which lasted several minutes. The scene of her despair was most appealing and her appearance in a flowing white robe added a poignant note of loveliness to the picture.

Tafuro is not at his best as the Duke, or it may be that he spent himself too generously in the part of Rodolfo on Monday night to be able to reach the same heights on Tuesday.

Conati's voice and acting proclaimed him as entitled to the stardom his admirers have heralded. The varied emotions of the repentant hunchback were pictured in his acting and in his tone-painting with harrowing fidelity.

Mongelli as "Sparafucile" continued the excellent impression he has created in other roles during this engagement.

The orchestra was back to its normal state of excellence again and Carlo Peroni's spirited conducting was the marvel of those who knew that he had rehearsed from morning until five o'clock as a preliminary to the evening's performance.

The afternoon's opera today is "Tales of Hoffmann" and this evening the rarely given "Jewels of the Madonna" by Wolf-Ferrai will be sung.

Duncans Will Honor Friend on Loew's Bill

The Duncan Sisters, Rosetta and Vivian, stars of "Topsy and Eva," will make personal appearances at Loew's State Theater tonight, in tribute to their friend, Beth Beri.

Miss Beri, who is now starring in the Fanchon and Marco presentation at Loew's State Theater, has known the Duncan Sisters for many years. She is now their house guest.

Miss Beri, who has been playing under Ziegfeld's management in "Kid Boots" and the "Follies," for the last three years, is on vacation in Los Angeles. While on vacation she consented to appear for a week's engagement at Loew's State under Panchon and Marco's management.

The Duncan Sisters, who will appear with Beth Beri on the stage tonight, have just completed a week's engagement at the West Coast Theater in Long Beach. They will shortly begin their motion-picture studio work, so this probably will be the last occasion that Los Angeles audiences will see them on the stage of a local theater for some time to come.

Young Dancer Tries Emoting at Vine Street

"An American Tragedy," now showing at Wilkes Vine-street Theater has, as a member of its cast, a young man who has become well known along New York's Broadway as a dancer.

Last season Paisley Noon played the Palace Theater, New York, eight times as dancing partner to the star in various acts and was Gertrude Hoffman's leading male dancer for some time.

Accidently, Noon was secured for "An American Tragedy." He was here on a visit to his father, who is a well-known physician, and met Harry Mestayer, an old friend of his New York days. Mestayer was casting for the production and induced young Noon to remain over and forsake his dancing for a more dramatic role.

He plays the role of a modern youth whose principal occupation is having a good time, a ringleader of the youths of society that revolve about the entangled and tragic life of Clyde Griffiths.

Others of the cast include Leslie Fenton, Helene Millard, Ruby Rush, Emmett King and Ann Warrington.

Director Was Born Here But Knows New York

California claims Alfred Santell as a native son, and New York gives him credit for having directed no less than four successful pictures of New York life. Most recent of these is "Just Another Blonde," cofeaturing Dorothy Mackaill and Jack Mulhall, Louise Brooks and William Collier, Jr., which is the First National attraction at the Uptown this week.

This Beaumont story of a pair of Bowery gamblers and their Coney Island sweethearts is said to have the same fresh sparkle that distinguished Santell's productions of "Classified," "Bluebeard's Seven Wives" and "Subway Sadie."

Culminating his New York record is Colleen Moore's "Orchids and Ermine," which the director recently completed here at the First National Burbank studios. He is now directing Richard Barthelmess in "The Patent-Leather Kid."

ADDED TO CAST

D'Arcy Corrigan, has been added to the cast of "Old Heidelberg" in which Ernst Lubitsch is directing Ramon Novarro at the Metro-Goldwyn-Mayer studios. Corrigan will play the chief footman in the ancestral castle of the young prince; an ancient family retainer, about whom considerable of the dramatic incident revolves.

Theaters—Amusements—Entertainments
An Opening
The Whole World is Watching
GRAND PREMIERE
Friday Night, Jan 28th
"OLD IRONSIDES"
James Cruze's Paramount Production Supreme
Seats now selling for all performances two weeks in advance.
SID GRAUMAN'S Supreme PROLOGUE
"100 YEARS AGO"
and the Famous Egyptian Orchestra
Seats at Owl Drug, 8th and Bdwy.; Werlitzer's, 816 South Broadway; or Egyptian Theater, HOlly 2131.
GRAUMAN'S EGYPTIAN HOLLYWOOD
SEATS NOW SELLING
Good Seats for All Performances
At Wiley B. Allen Co., 720 South Broadway, and
AND
Central Box Office, Auditorium Lobby (5th and Olive)
F. RAY COMSTOCK and MORRIS GEST
HAVE THE DISTINGUISHED HONOR TO PRESENT
Under the Auspices of a Civic Committee
The World's Greatest Production
THE MIRACLE
Staged by Max Reinhardt. Produced Under the Personal Supervision of Hovia Gest
FOUR WEEKS ONLY
COMPANY OF 600 PEOPLE
GALA OPENING
FOUR WEEKS ONLY
MONDAY EVENING, January 31st, 8 Sharp
Evenings at 8 Sharp; Mats. Wednesday and Saturday at 2 Sharp
FINAL PERFORMANCE SATURDAY, FEBRUARY 26
SHRINE AUDITORIUM
LOS ANGELES
MAIL ORDERS NOW
A COMPETENT STAFF OF 10 EXPERTS TAKING CARE OF MAIL ORDERS
PRICES—For All Performances: Main Floor (including Chancel), $6.60, $5.50, $4.75 and $2.20; Balcony, $3.30, $2.75, $2.20, $1.65 and $1.10
Address all orders to "The Miracle," care of Wiley B. Allen Co., 720 South Broadway, Los Angeles, making checks payable to "The Miracle." Inclose self-addressed, stamped envelope, with a choice of two dates and two locations.
Los Angeles Representative—L. E. BEHYMER
GOOD? LOOK! —what the Critics say—
LOUELLA PARSONS—Examiner: "If you need a laugh, 'The Kid Brother' is your tonic."
EDWIN SCHALLERT—Times: "Rich seals tremendous exceptionally entertaining."
ELEANOR BARNES—News: "Funny, and how! Audience kept in uproar of laughter."
GUY PRICE—Herald: "We expected it to be good. It's better than we expected."
MONROE LATHROP—Express: "Fattest barbecue of fun ever put into celluloid."
SADIE MOSSLER—Record: "Harold has rung bell again—rung it louder than ever."
HAROLD LLOYD
"THE KID BROTHER"
MILLION DOLLAR Theatre
METROPOLITAN BDWY. AT 6TH
ON THE SCREEN
See him swim IN A TANK ON THE STAGE
GEORGE YOUNG
17 year old Catalina Hero
AT EVERY PERFORMANCE Now!
Charles Paddock will introduce GEO. YOUNG Tonight
"NEW YORK"
WITH RICARDO CORTEZ · LOIS WILSON
ESTELLE TAYLOR · WM. POWELL
NORMAN TREVOR
A Paramount Picture
On Magic Stages
"JAZZ MANIKINS"
Throughout Week
BEN BLACK
A Jack Partington Presentation
The best damn Caballero in all Mexico IS AT THE BELASCO WAL AT 11TH WE. 8383
HE IS RICHARD BENNETT IN
"THE DOVE"
WITH DOROTHY MACKAYE
EVENINGS 50c TO $2.50 SAT. MAT. 50c TO $1.50
WED. MAT. BEST SEATS $1.00
VAUDEVILLE 3 FIRST RUN PHOTOPLAYS
PANTAGES
SEVENTH AT HILL
PANTAGES GIGANTIC STUPENDOUS INDOOR
CIRCUS
NO ADVANCE IN PRICES
15 Brand New CIRCUS ACTS
MADGE BELLAMY
CHARLES R. ROGERS Presents KEN MAYNARD with TARZAN
"The Unknown Cavalier"
CONTINUOUS 10 A.M.-11 P.M.
Eddie Pomeroy's ORCHESTRA
BROADWAY PALACE
NEW PRICES SATURDAY AFTERNOONS 35c EVENINGS 50c
THERE ARE 40 ORPHEUM BRANCH TICKET OFFICES ONE IS NEAR YOU—BUY AT A BRANCH
Orpheum ORPHEUM CIRCUIT VAUDEVILLE
ONLY THEATRE IN LOS ANGELES RESERVING SEATS FOR VAUDEVILLE
MAT. 25c TO 75c EVE. SAT. & SUN. NIGHTS 50c TO $1.50
WILL MAHONEY
ROSITA · "ANY FAMILY" · BURKE & DURKIN · SAMMY TIMBERG
HERMAN TIMBERG AND OTHERS
Cinderella Roof
TONITE
RABBIT FUR FASHION
PAGEANT INTERSPERSED WITH
DANCING SPECIALTIES

NEWS OF SOUTHERN COUNTIES

MONROVIA CITY MANAGER QUITS

Resigns as Result of Row Over His Duties

Office Created by Ordinance Instead of Charter

Serious Discord in Trustee Board Over Powers

MONROVIA, Jan. 25.—Culminating contention as to the status of the City Manager's office, Harry Scoville, Monrovia's first City Manager and president of the City Manager's division of the California League of Municipalities, today announced that his resignation will be submitted to the City Trustees at their next meeting on February 7.

Mr. Scoville has held this office since it was created by a city ordinance three years ago.

In a statement today, he said: "There has been a question of the propriety of carrying on the City Manager plan by ordinance. There is a strong movement now on the way for the adoption of a municipal charter with which I am in hearty accord. I feel it is essential that this movement be given impartial and unprejudicial consideration. I am therefore presenting my resignation to the board to be acted on at the next regular meeting."

In further discussing the matter, Mr. Scoville said that the City Managers' Association favored City Manager form of government where it is authorized by charter, rather than by ordinance.

The City Manager's office was one of the outstanding subjects discussed last night at a closed caucus of the City Trustees with directors of the Chamber of Commerce and Merchants' Association. The civic leaders informed the Council that they would support the City Manager plan but urged the city to clarify the duties of that office. The disadvantages of the manager plan by ordinance were held responsible for many misapprehensions in citizens' minds regarding the duties and authority of this position.

Several trustees suggested that the title of executive secretary would be preferable to City Manager. Trustee Thomas R. Hayes denied that there had been discord in the Council chambers but admitted that there had been serious disagreements over the City Manager and his powers.

HAT MAKERS BUYING VALLEY RABBIT HIDES

VAN NUYS, Jan. 25.—Two bales of rabbit hides containing about 1000 skins each today were shipped from San Fernando Valley to James Clauson, Danbury, Ct., one of the largest hat-makers in the United States. The furs went from the E. W. Nygaard ranch and represented the largest shipment of the kind ever to go east from any valley point. Nygaard today stated that orders have already been placed for 100,000 rabbit pelts in this section. He asserted that with the rabbit industry growing in San Fernando Valley at its present rate the area will produce this winter and spring about 200,000 rabbit hides, all of which will be shipped into eastern garment and felt-hat markets. There are hundreds of rabbit raisers in the valley who will furnish their quota of pelts to make up these large shipments, he said.

ROBBERS FLEE WITH HANDFUL OF COOKIES

CHATSWORTH, Jan. 25.—A hold-up took place in which all that the bandits obtained was a handful of cookies. According to police report, Tony Novo and Dante Farari, both 17 years of age, entered the grocery store of A. Moyer on Santa Susana Pass Road and asked for some cookies. When Moyer handed them to the boys, Novo stuck a pistol in Moyer's face and demanded him to "stick 'em up." Moyer ducked, backed out and ran. The two boys fled from the front of the store and across the railroad tracks, where Officer Kern of the Valley Division, hearing the commotion, chased the boys and arrested them. When caught the cookies were in their hands. The boys were taken to the Van Nuys Police Station and later to the Juvenile Bureau at Central Police Station, Los Angeles, where they are booked on charges.

BAR ASSOCIATION AT INGLEWOOD ELECTS

INGLEWOOD, Jan. 25.—City Attorney Clyde Woodworth was today elected the first president of the Inglewood Bar Association at a meeting held at the Rainbow Inn. Mr. Woodworth was chosen temporary head of the organization at a recent organization gathering. Other officers and directors of the charter body are: Newcomb Condee, first vice-president; Ernest Mansur, second vice-president; Vernon Spencer, secretary; Garner White, treasurer; J. Gordon Mills, Judge A. F. Monroe, William Wellington Farrow, Frank D. Parent and Charles Woodbury, trustees. The judiciary bill introduced into the State Legislature by Assemblyman Walter J. Little, requiring that candidates for judicial positions in this State specify to what department they wish to be assigned, was discussed at the meeting, and it was decided to secure a verbatim copy of the bill for further investigation.

DEFEAT FORECAST IN RATE RISE FIGHT

GLENDALE, Jan. 25.—Urging a combination of the legal forces of the cities interested in opposing the proposed rate advance of the Pacific Electric, Bert R. Woodard, a director of the Chamber of Commerce, declares that the opponents of the rate rise face almost certain defeat at the hands of the railroad's experts, unless they enlist the services of attorneys and engineers who are capable of handling the fight against the railroad and of meeting the attorneys and other representatives of the railroad on their own ground. The lack of a definite plan of campaign, and the fact that practically none of the city attorneys of the cities interested is experience in litigation of this kind, Mr. Woodard claims, will lessen the efficiency of the opposition and will result in a victory for the railroad when the case comes before the State Railroad Commission for a hearing.

NEW HIGHWAY WILL OPEN ANCIENT CITY OF LA PAZ TO TOURING MOTORISTS

CALEXICO, Jan. 25.—New highway construction that will enable Los Angeles and San Diego motorists to travel practically the entire length of the Lower California Peninsula is to be undertaken within a few weeks, according to Gov. Rodrigues, Governor of the Northern District.

The good road that now connects Tia Juana with Ensenada is to be extended south through the San Quentin Valley and thence over the range to La Paz, gulf port, which is the capital of the Southern District of Lower California, according to plans outlined by the Governor.

At this time La Paz is inaccessible except by water. It is one of the oldest cities on the peninsula and the center of a thriving pearl fishing industry. The few travelers who have visited the city report that it is a quaint old Mexican pueblo of unusual charm and Gov. Rodrigues predicts that it will become a popular destination for American motorists as soon as the proposed highway is completed.

The project will also open way for trade opportunities that will be valuable to Southern California, according to those acquainted with the resources of the peninsula.

PRIEST DECLARED GUILTY

Pastor of Catholic Flock at Corona Convicted on Charge of Possession of Liquor

CORONA, Jan. 25.—Rev. Innocent Montanari, who was arrested a few weeks ago by local officers charging him with illegal possession of liquor, appeared in Judge H. K. Stahl's court at 10 o'clock this morning, where his trial was heard before seven women and five men, who returned a verdict of guilty.

On New Year's night Chief of Police Ell Garner assisted by several officers made a raid on the priest's home adjoining the Catholic Church, and found nearly 700 gallons of liquor. The priest was taken before Judge Stahl and pleaded not guilty to a charge of illegal possession of liquor, claiming that it belonged to his nephew, who also was arrested, and whose trial is scheduled for 10 o'clock Wednesday morning.

Attorney Richardson placed considerable stress upon the statement that his client had not committed any crime in possessing the liquor, stating that the Eighteenth Amendment did not place a limit on the quantity that one might possess, but does provide that one cannot make, sell, transport, import or export liquor. He demanded that the jury return a verdict of not guilty.

Attorney Redwine, representing the District Attorney's office, asked the jurors how the defendant could have this liquor in his possession and not violate one of these five points of the Eighteenth Amendment. He was very charitable in his remarks concerning the priest, saying that he would not attack the priest or any minister of the gospel, as we are all human, with human frailties, as others have made mistakes and history often repeats itself.

He asked that the jury return a verdict such as their conscience dictated. Some of the jurors are members of the Catholic Church.

Judge Stahl will pass sentence upon Rev. Innocent Mantanari at 4 o'clock Thursday afternoon.

Former Kern County Seat Only Memory

BAKERSFIELD, Jan. 25.—Havilah, as a recognized postoffice, is no more, the government having so decreed; and thus departs the last official recognition of what was once a thriving, bustling town of 3000 inhabitants, the county seat of Kern county, the center of activity for a great mining region and the center of local government.

Word of the discontinuance of the postoffice comes through A. J. Folkinghorne, pioneer of the mountain region, who directs that his mail hereafter be sent to Bodfish, a dozen miles way, with a mountain range intervening.

For years past the postoffice has been established at the little mountain store of Mrs. Hannah Miller, one of the long-time residents of the former county seat. It is the trading center for the few miners who still prospect in the hills, and the occasional stockman who resides in the mountain area.

POULTRYMEN CLASSED AS BUSINESS BARONS

CENTRAL CALIFORNIA MEETING REVEALS HUGE PROFITS; HEADS RE-ELECTED

SAN FRANCISCO, Jan. 25. (AP)—Poultrymen from Petaluma, Santa Cruz and other sections elected officers today and waxed jubilant over official reports that during the past year their organization, the Poultry Producers of Central California, had enjoyed uninterrupted prosperity.

John Lawler, general manager, declared that the association is the "largest egg-marketing body of its kind in the world, and has placed the egg producers of Central California in the class of big-business barons."

Lawler reported that the poultry producers have actual paid-up working capital of $700,000, besides a reserve of $100,000, while additional capital is being accumulated which will bring the paid-up capital to $1,000,000. In 1926 the association marketed 313,676,460 eggs and 1,359,564 pounds of poultry. In the last six months of the year 20,000 tons of feed were delivered to members under the co-operative method of buying. The total 1926 sales amounted to $11,500,000. Lawler added that the "gains on our operations are $450,000, which is to be distributed to members as earnings of their business." The report showed that eastern and southern portions of the United States and the Hawaiian Islands took 759 carloads of eggs during the year.

Officers estimated the members present at the annual meeting at more than 800. The following officers were re-elected:

John J. Bergstedt, president; I. O. Patterson, first vice-president; Joseph Bradley, second vice-president; C. L. Hyde, treasurer and secretary; John Lawler, general manager; R. H. McDrew, director of field service.

GIVEN CHARGE OF DAM

SAN DIEGO, Jan. 25.—Verne Paugh, formerly of the United States Reclamation Service, has been appointed to take charge of the construction of the city's new $1,000,000 Sutherland dam, it was announced here today.

Olive Growers to Hear Objects of Association

FRESNO, Jan. 25. (AP)—The California Olive Growers, Inc., will hold a series of eight meetings throughout the State beginning the 28th inst., it was announced here today by C. E. Welkert, general manager. Notice of the meetings, which will be held in different olive-growing sections, have been sent to members of the association over the signatures of the members of the board of directors, Welkert stated.

All olive growers, whether members of the association or not, are urged to attend the meetings, Welkert stated, at which the general status of the association will be discussed, together with proposed steps for the stabilization of the marketing situation for olives. Welkert stated that he believes these steps will solve the problem of marketing the products of the membership of the association at profitable prices for a period of years.

The meetings, which will lay before the growers the situation arising from the recent hearings held in Fresno by Corporation Commissioner C. J. Macmillan, which resulted in the revoking of the association's stock permit, will begin in Madera on the evening of the 28th inst., at 7:30 o'clock at the Farm Bureau office.

B. A. Barbour of Hemet is president of the association. The board of directors is composed of F. L. Pierce, Highland; Mrs. S. U. Stewart, San Bernardino; B. H. Hayes, Madera; Sidney A. Allen, Lindsay; Gordon H. Garland, Woodlake; J. E. Faltings, Orland; J. A. Gray, Roseville, and Welkert.

PARK NAME CHANGED

PASADENA, Jan. 25.—The name of Library Park was changed to Memorial Park today by vote of the Board of City Directors, in honor of the patriotic organizations of the city, to which the old library building in the park has been given.

PROSPERITY UNABATED

Western Financier at Pasadena of Opinion 1927 Will Maintain Past Year's Conditions

PASADENA, Jan. 25.—General prosperity and good business conditions in the United States in 1927 will maintain the high level of the last year, in the opinion of George M. Reynolds of Chicago, chairman of the board of the Continental and Commercial National Bank of that city, ranked as the third largest bank in the United States.

Mr. Reynolds arrived at the Hotel Huntington today with Mrs. Reynolds and plans to remain about three months, according to the annual custom he has been following for nearly twenty years.

"On a recent eastern trip, I talked to many of the biggest men in the country," he said today, "and they uniformly expressed the opinion that no serious obstacles to the continuance of prosperity in this country are apparent at this time.

"If the United States can maintain the extraordinarily well-balanced business conditions of 1926, it will mean another very prosperous season. In fact, no better could be expected, considering certain unstable conditions in Europe.

"The coal strike has set England back enormously — many people believe five years—and France is still very unsettled, although I hope they can stabilize the franc at its present level. The European situation is far from clarified at present, however."

Mr. Reynolds said he does not consider the Mexican or Nicaraguan situations particularly disturbing as yet. He is firmly convinced of the duty of the United States to protect the interests of those of its citizens who have invested their money in enterprises abroad.

IGNORE UNIONS IN SCHOOL BIDS

Fresno Board Obtains Ruling by District Attorney

Responsibility of Contractor and Price to Govern

Educational Fund of City Nearly Two Million

FRESNO, Jan. 25.—Contracts for Fresno's new school construction, authorized in bond issues aggregating $1,800,000, must be awarded solely upon low figures and responsibility of the bidders and union-labor conditions must not be considered, according to a ruling submitted to the Fresno City Board of Education today by Dist.-Atty. Glenn M. Devore.

The question of awarding a contract on school construction entered into the situation recently, when bids for the Edison Technical School were under consideration, among them one at least from contractors who are advocates of the American plan and who employ either union or nonunion men.

The Board of Education sought an opinion from the District-Attorney, which was given today. Based upon the provision of the law that the board "shall have the power and it shall be their duty to let all contracts involving an expenditure of more than $300 for work to be done or materials or supplies to be furnished, to the lowest responsible bidder," Devore's opinion summarizes the situation as follows: "We are of the opinion that your board cannot base the award of a contract on the fact alone that the bidder does or does not employ either union or nonunion labor."

It was in the same connection that a strike of union building trades craftsmen was called on the Edison school project, when the contractors employed, two nonunion men, a carpenter and a laborer. The strike was later adjusted and the project is continuing.

Riverside Will Zone Specially for Fowl Tract

RIVERSIDE, Jan. 25. — Satisfied that the best interests of the city demand a considerable acreage be opened to commercial poultry raising without present delay of asking for special permits, and that this can be done without prejudice to the development of high-class residential districts, the City Planning Commission approved yesterday afternoon an emergency amendment to the zoning ordinance, which will be submitted to the City Council for approval.

A new zone will be created by the amendment, which will do away with the present special-permit system that breaks down the whole zoning plan. Boundaries of the zone determined by Charles H. Cheney, consultant in city planning, include large areas southwest of Magnolia avenue, between Magnolia and Lincoln avenues, south of Central avenue and Horace street, along Cleveland avenue, south of Grafrom street, on the north side of the city, north of Seventh street, and east of Kansas avenue, and along Santa Ana street.

If the Council approves the ordinance a hearing will be conducted by the commission February 4, next, in the Council chamber. Following the hearing, the commission will adopt a final report on the chicken ordinance to file with the Council. All chicken or other animal houses in any zone must be located at least seventy-five feet from any street.

MAN ACCUSED BY GIRL GOES ON TRIAL

HANFORD, Jan. 25.—Trial was begun today of T. E. Wilcox, 62 years of age, former agent and operator of the Southern Pacific Railroad at Hardwick, on an indictment for a statutory offense. The witnesses at the hearing before the grand jury were, Trynie Devries, her father, R. Devries, and Undersheriff J. J. Walker. Wilcox was lodged in the Kings County Jail October 4, last, after he had been brought back by Undersheriff Walker from Arizona. His bond was fixed at $10,000, in default of which he has been in the County Jail since. The trial promises to be prolonged and sensational. The defendant is represented by former State Senator J. L. C. Irwin and J. Frank Prior and ex-Dist.-Atty. W. R. McKay is associated with Dep. Dist.-Atty. Clarence H. Wilson as special prosecutor. The trial is likely to last a week.

NEWPORT HARBOR ELECTION DATE SET

NEWPORT BEACH, Jan. 25.—An ordinance setting the date of the $800,000 harbor bond election for February 14, was adopted by City Trustees here last night. The bond issue will be used to construct two jetties at the entrance to Newport Bay. The jetties will be built under government supervision. Boosters of the bond issue are predicting an overwhelming victory. A harbor advisory board composed of Dr. F. W. Stabough, Santa Anan; Harry J. Tauer of Los Angeles; Dr. A. T. Covert of Long Beach; H. C. Sloan, R. D. Rodgers, Joseph A. Beek and Glenn Helms was also appointed by the Trustees.

TESTS BEING MADE TO STOP PEST OF MICE

BAKERSFIELD, Jan. 25. (AP)—S. E. Piper of the United States Biological Survey and Whit C. Barber, horticultural commissioner, are making tests in the dry basin of Buena Vista Lake to determine the best method of poisoning the mice infestation and controlling it in its area. They probably will use either chopped alfalfa treated with poison or poisoned grain. The exodus of mice from the lake bottom has been stopped.

SANTA ANA BOYS EXERCISING VOICES

Group of Songsters Trying Out Their Vocal Cords

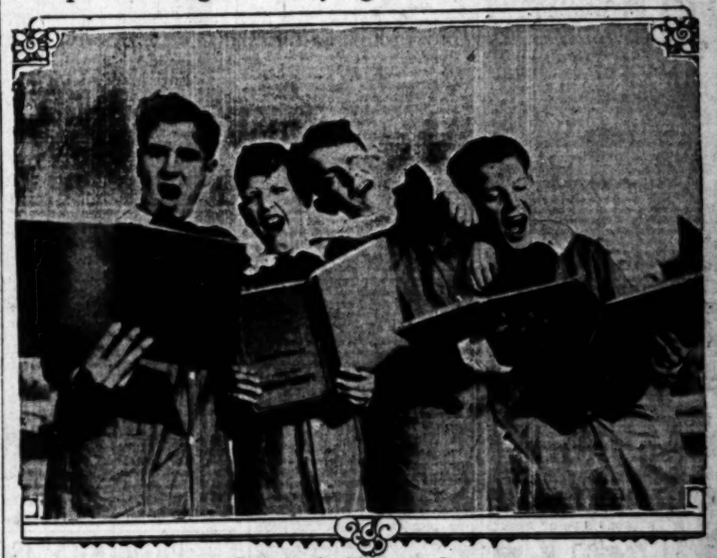

Preparing for Thursday's Concert

Youngsters in unconventional attitudes getting little impromptu harmony.

SANTA ANA, Jan. 25.—Sponsored by the Santa Ana Junior Chamber of Commerce and the Santa Ana Board of Education, the Santa Ana Boys' Chorus, of 160 voices, will be heard in its third concert program Thursday evening, the 27th inst., at the High School Auditorium, Mrs. F. H. Beeson, director, announced today.

The chorus was organized by Mrs. Beeson, director of music in the Santa Ana schools, and other music teachers, at the suggestion of the Junior Chamber, with two chief purposes in view: Acquaint the boys with the better class of music and advertise Santa Ana as a city interested in the better things of life, such as music in the minds and hearts of its future citizens.

The chorus, believed to be the only one of its kind in the West, if not in the United States, gave two very successful concerts in December and has been heard twice over radio. The boys will take a leading part in an Easter sunrise service, the Junior Chamber of Commerce co-operating with the Santa Ana Ministerial Association in the plans.

Miss Edith Cornell is assistant director. Miss Elizabeth Paralowe and Miss Audry Dohmer are accompanists.

Violations of Prohibition Law Lead to Jail

HUNTINGTON BEACH, Jan. 25.—Four alleged liquor-law violators were assessed fines totaling $450 in City Recorder C. W. Warner's court yesterday.

Willis Maxwell, 39 years of age, of this city, paid a $100 fine to the City Recorder, after pleading guilty to a charge of being intoxicated. Claude Mayberry, 26, of 114 Ocean avenue, was sentenced to pay a $250 fine or spend 250 days in jail, when he pleaded guilty to a charge of reckless driving. He was unable to pay the fine. O. R. Curtis, 27, of 116 Second street, was given his choice of paying a $50 fine or spending 50 days in jail, when he pleaded guilty to a charge of being intoxicated. He was unable to pay the fine. R. R. Downs, 31, of this city, posted $50 bond with the City Recorder to insure his appearance in court at a later date. Downs was charged with being intoxicated.

GIRL GRADUATE RAPS FLAPPER CRITICISM

VAN NUYS, Jan. 25.—The annual midwinter graduating exercises of the Van Nuys High School took place tonight with twenty-one boys and girls receiving diplomas. Helen Duyan was the only member of the class to receive scholaship honors. Ralph Wortington won highest honors among the boys and spoke on "Changing Ideals." Miss Duyan had as her thesis, "The Modern Girl," dwelling both seriously and humorously on much of the criticism now being heard on boys and girls of the present generation. Bruce A. Findlay, past superintendent of the Los Angeles city schools, delivered the principal address to the graduates.

KERN COUNTY BEATEN BY VENTURA'S ARMY OF DOGS

VENTURA, Jan. 25.—Kern county with its mice has nothing on Ventura. The only difference is that it's dogs here. Yes, there are "thousands of them running around loose in the avenue district, slaying chickens and rabbits and tearing up property in general," according to the complaints made before the city Board of Trustees today by M. Ratekin and J. S. Rodriguez, rabbit and chicken raisers, whose pens have been raided by the canines within the last two weeks. In fact, several dollars worth of poultry and hares are reported killed in this way.

"I want to know what the city is going to do about this menace," Ratekin told the board as he appeared to protest the slaughter. "If the city board isn't going to do anything about it, I intend to shoot and can have the law on me, for I'm sure going to plug 'em unless the dogs keep off my property."

"Do these dogs that come on your place have licenses?" City Attorney Orr asked Ratekin.

"I don't know whether they do or not," Ratekin answered, "but I do know that a dog with a license hasn't any more right to be on my property and to kill my chickens and rabbits than a dog without a license. What would you do about the matter?" Ratekin asked Orr.

"Well, I'm not here on this job to give free legal advice," Orr answered, "but I know that if dogs came on my property and killed my animals I would shoot them."

"Well," drawled Ratekin, "I confess that's just exactly what I did. I shot a dog Sunday night and now the owner of the dog has come around and threatened to have the law on me.

"Someone told the Chief of Police that I was shooting, so he came down. Maybe he was going to arrest me, but when I told him what it was all about he said, 'Go ahead and shoot 'em all,' and that's just what I'm going to do, and believe me, brother, I know how to pull the trigger."

VIOLENT DEATHS INCREASE

Sunday Night Crash Victim Brings Total for January in Kern County to Nine

BAKERSFIELD, Jan. 25.—A. Rumis, Loido ranch hand, who was critically injured Sunday night when his machine crashed into a flock of sheep on the State highway south of Bakersfield near Greenfield, died early today at a local hospital, after twenty-four hours of unconsciousness.

The body is at Dought Morton funeral parlors pending an investigation.

The death of Rumis raised Kern county's violent-death toll to nine since the 1st inst., with automobile accidents claiming four victims.

Those who have met violent deaths in Kern county since the 1st inst., and the manner in which they died, according to Coroner House, who conducted the inquests, were:

Andres Mojles, 35, railroad accident.

C. Nestor Oulle, 35, automobile crash.

Clift Gaston, 40, automobile accident.

Aurelia Flores, 35, killed by runaway team of mules.

Wallace A. Pratt, 27, suicide.

Roberto Cobia, 35, murdered.

John A. Hunter, 69, heart failure while duck hunting.

John McMahon, 35, railroad accident.

A. Rumis, 35, automobile crash.

In addition to those killed during the 25-day period, twenty-eight persons were seriously injured, and with the exception of a woman who was wounded by the same bullet which took the life of Roberto Cobia, murder victim at Digiorgio ranch the 16th inst., all were victims of automobile crashes.

MASS MEETING CALLED

HUNTINGTON BEACH, Jan. 25.—A mass meeting to discuss the sale of the municipal gas system was called for February 4, by City Trustees here last night. The meeting will be held in the Municipal Auditorium. Citizens will vote on the sale of the gas system at a special election February 8.

GETS OPINIONS IN EAST

Redlands Fruit Man Returns From Tour With Belief California Oranges Will Set Record

REDLANDS, Jan. 25.—California oranges should bring an average of 4 cents a pound to the grower next year and the moneyed interests of Wall street will ignore William G. McAdoo as Democratic candidate for President and favor Gov. Al Smith probably. These are the opinions of Charles M. Brown, leading independent citrus fruit packer of the south on his return to Redlands today from a trip through the East.

Mr. Brown also is the leading Democrat in this section. He made inquiries as to the amount of damage done to the crop of Florida citrus fruit remaining on the trees, and was told that the damage would run from 25 to 75 per cent. The indications are that it will be at least 40 per cent.

He says that Redlands oranges should bring 4 cents a pound next year. His house paid the grower 3.77 during the past year, and all indications are for better prices.

"California fruit is outselling the Florida product by $1, $1.50 and even $2 per box. They are averaging hardly $3 a box for theis fruit.

"I look to see California oranges bring the highest prices this year in the history of the industry, that is, when we have a full crop to market. We have had unusually high prices in some certain years before, when the crop was small, but this year it is a good crop and it will bring more money into California than ever in the history of the industry."

Asked as to how his friend, W. G. McAdoo, is coming for the Democratic Presidential nomination, the Redlands man said that Wall street is for some one else, leaving one to guess as to whom, with, perhaps, one guess allawed, and the Governor of New York always in the foreground.

"This is because the railroads, which are abnormally prosperous, are handing out stock dividends and piling up surpluses and erecting great buildings, which they charge to operating expenses, do not want a man of the type of McAdoo."

BOARD ATTACKS REPORT OF [illegible]

Long Beach [illegible] Body Answers Charges

Declared is No Foundation for Allegations

Citizens of City Ask Another Investigation

LONG BEACH, Jan. [illegible] grand jury investigation of Education was [illegible] day, right upon the [illegible] board's currently [illegible] charges made by the [illegible] grand jury relative to [illegible] ganee" in the handling [illegible] school funds, [illegible] by the grand jury [illegible] were announced [illegible] of that body's visit [illegible] formal answer was made [illegible] until today, when [illegible] of all criticisms was [illegible] heard in open session [illegible] jury in a public statement [illegible] the newspapers.

Following close [illegible] made before the City [illegible] I. Butterfield, 101 [illegible] street, that the grand jury [illegible] to investigate the [illegible] maintained by the [illegible] Polytechnic High School [illegible] wasting school funds [illegible] and violating the [illegible] residential district [illegible] Mrs. Butterfield appeared [illegible] The Council directed [illegible] Mason to investigate [illegible] lating to violations of [illegible] Others came to appear [illegible] themselves, but [illegible] the city fathers as to [illegible] wasting public money.

In its reply to the [illegible] the 1926 grand jury [illegible] of school funds [illegible] and the alleged violations [illegible] grand jury for [illegible] Board of Education [illegible] pay $200. Before the [illegible] could be obtained [illegible] purported to be a [illegible] report appeared to the [illegible] enamoring from the [illegible] two of the grand jury, [illegible] enable difficulty the board [illegible] to obtain a copy of the [illegible] Utilities, but no [illegible] ever was over received [illegible] grand jury, which has [illegible] missed." The board's [illegible]

After declaring [illegible] jury's charges to be [illegible] duct a private [illegible] open hide to [illegible] into other departments of [illegible] ing that the board [illegible] courageous all sorts of [illegible] tions, "whether it be [illegible] grand jury or [illegible] news [illegible] [illegible] to do with the [illegible] vestigation revealed [illegible] tions, as charged by the [illegible] jury.

"Either in the present [illegible] ment nor any other [illegible] there been a [illegible] of misappropriation of money, nor any evidence of the wildest kind of [illegible] tion could be found [illegible] gross extravagance [illegible] of dollars of school money [illegible] wasted or lost to the [illegible] school districts, as charged [illegible] report of the grand jury or [illegible] board's reply states.

"By pressing the [illegible] and I urge the [illegible] It is advised by the [illegible] office are in no [illegible] tricts to [illegible] board has been [illegible] district thoroughly [illegible] the same [illegible] Beach one of the [illegible] final opinions of the [illegible] fornia."

"The board has [illegible] make for its [illegible] part or [illegible] State of [illegible] technically [illegible] sense of the word, [illegible] merely following [illegible] played by all [illegible] Angeles county and [illegible] If any, have [illegible] and approved [illegible] to get the most [illegible] money," the report [illegible]

SAN FERNANDO [illegible] PUT ON [illegible]

SAN FERNANDO, Jan. [illegible] city of San Fernando is [illegible] band as a municipal [illegible] a period of three [illegible] which, if the [illegible] in convincing the [illegible] of its merit as a [illegible] action, further [illegible] financial support may [illegible] according to action of the [illegible] Trustees in session [illegible] eliman F. [illegible] the board during the [illegible] ried. P. E. Moore [illegible] band and another [illegible] at large, who will [illegible] Knight, past president [illegible] Club, according to [illegible] band has been [illegible] its organization as [illegible] now has a membership [illegible]

TELEPHONE EXCHANGE WILL BE [illegible]

RIVERSIDE, Jan. [illegible] Dreyfus, Riverside [illegible] cific Telephone and [illegible] pany, yesterday [illegible] ting of a franchise [illegible] structure of a [illegible] the telephone [illegible] Orange streets [illegible] The addition will [illegible] 000. Dreyfus [illegible] tion that a [illegible] the award, it would [illegible] also buying [illegible]

Silver Peak Gold [illegible] Col., is now [illegible] service [illegible]

—[Advertisement]

WIFE OF DEAD PETTY OFFICER DETAINED

SAN DIEGO, Jan. 25.—Inquest over the body of Michael Blymire, chief petty officer aboard the U.S.S. Altair, who died from a bullet wound in the abdomen Sunday night, will be held tomorrow morning. Meanwhile police are still holding his widow, Florence, on a charge of assault. Doubt that the bullet wound which caused Blymire's death was self-inflicted was expressed by Coroner Kelly, though Blymire, in a dying statement, declared it was.

Kings County Coroner Dies at Hanford

HANFORD, Jan. 25.—Ed T. Smith, Coroner, and Public Administrator of Kings county, serving his second term, died shortly before midnight after a brief illness.

He was a native of Chicago, was 60 years of age, and was the son of Maj. Anthony Wayne Smith, a Civil War veteran. He leaves a widow, Mrs. Lillian A. Smith, but no children. Surviving are three brothers, Dr. E. H. Smith of Los Angeles; J. Larry Smith, publisher of the Kings County News, and William S. Smith of Hanford, and a sister, Mrs. J. E. Rinehart of San Jose.

Mr. Smith came to Hanford in 1902, and was employed in newspaper work on the Hanford Morning Journal. Later he embarked in business, opening an office as searcher of records and insurance agent.

He was a member of Hanford Lodge of Masons, Hanford chapter, Knights Templar, Islam Temple, Order Mystic Shrine, Hanford Lodge, B. P. O. Elks, the Redmen, and Woodmen of the World. He also belonged to the Kiwanis and the Kings County Country Club. He was a member of the Hanford Board of Library Trustees, and had served as a City Trustee.

His re-election as Coroner at the November election was without opposition. Funeral arrangements are to be made later.

BELL CLUB WOMEN BUY SITE FOR HOME

BELL, Jan. 25.—The Woman's Club of this community has purchased a lot at 121 North Fishburn street, just off of Baker avenue. It is also reported that they have purchased the large building in Huntington Park which was owned by G. G. Wheat and will move this to the location, thus providing a modern clubhouse. The size of the site purchased was 50 by 150 feet, according to Peter Ritchie, the former owner.

ndit Slays Policeman in Shop Hold-up and Suspect Later Eludes Pursuers in Hotel

ER DROPS
HIS TRACKS

Kills Him in Daring Store Raid

Men Being Hunted Posse Gets Away

Offered for Murderer After Vain Search

[illegible] a posse of policemen [illegible] as the slayer of [illegible] Bennett, a traffic officer killed during a hold-up yesterday, a bandit is believed to have taken refuge on the sixth floor of a downtown hotel last night.

The man was discovered when [illegible] R. Burgess of Omaha, a hotel guest, was unable to enter his room. A bellboy and the house detective were called and forced entrance to the room through an [illegible] As W. E. Smith, the bellboy, pushed open the door [illegible] was stared into the muzzle of a revolver and flood the [illegible] was married and was unable to sight of the man [illegible] the hallway fourth floor and fled down the rear [illegible] through the entrances [illegible] were guarded by officers [illegible] could be found [illegible] around the hotel.

SHOT DOWN TRYING TO CAPTURE ROBBER

Parley L. Bennett

summoned the aid of Officer Bennett.

SHOOTS OFFICER

Bennett ran to the millinery store a half-block distant accompanied by Brodine and shoved open the door to enter. The bandit was backing toward the door keeping the employes covered with his revolver. As Bennett entered the gunman leaped into the corner and fired three shots before the officer could raise his gun. Bennett slumped to the floor without a sound, firing one shot into the floor as he fell. The bandit paused, seized the officer's gun, dashed out the door and fled through an alley at the side of the building.

A second before the shooting all the employes forgot their own plight in horror as Frank Jacobson, 4-year-old son of J. M. Jacobson, an employee of the firm, dashed from his father's protection directly toward the bandit as he opened fire. The child's father, disregarding the ricocheting bullets leaped forward and dragged Frank back out of range.

TRAPPED IN OFFICE

F. H. Brodine, head of the millinery firm, was trapped in the office with Mrs. Johnson during the hold-up. Others who were forced to stand with upraised hands while the robber helped himself to the money were: Mrs. Louise Poland, Roy Fogelberg and Mrs. Johnson. The remainder of the employees huddled in the rear of the shop helplessly watching the proceedings.

The echoes of gunfire scarcely had died when Officer C. M. Sheehan, who was passing, ran into the millinery store to investigate the cause of the disturbance. He found Bennett dying mortally wounded in the doorway.

Sheehan notified Central Police Station of the crime and picked up the trail of the bandit. Captain of Detectives Cline and Capt. Bean, head of the police homicide squad, headed a detail of fifty policemen in a search of every rooming-house in the vicinity of the shooting. Bennett, meanwhile, had been taken to the Receiving Hospital, but died of his wounds before physicians could aid him.

REWARD OFFERED

Capt. Cline, determined to capture Bennett's slayer, offered a personal reward of $250 for information leading to the arrest and conviction of the bandit. It was predicted at police headquarters that this amount will be increased by other offers.

Bennett joined the Los Angeles police force on August 1, 1924 and had been working in the traffic division since. He leaves his widow and two children, who live at 963 East Fifty-second street. Bennett also leaves two brothers, T. L. Bennett and John Bennett. The latter is a member of the police department.

The bandit was described as a young man about 24 years of age, five feet four inches in height, weight 135 pounds, complexion dark. He wore a light gray suit with a cap to match pulled down low over his eyes.

MANHOLE BLAZE SUBDUED

Fearing explosion of a gas line, which was thought to be afire in a manhole in front of 120 South Broadway yesterday at 5:30 p.m., police reserves were thrown around the area for the protection of pedestrians and autoists.

While all traffic was paralyzed for more than fifteen minutes, fire engines, ambulances and emergency crews from public-utility departments clanged to response of various alarms. Trouble-shooters conducted a hasty investigation of the situation and determined that only insulated electric wires in the manhole had caught ablaze from short-circuit and the police line was removed.

G. A. Hines, engineer of distribution of the Bureau of Power and Light, rushed to the scene of the expected explosion, surveyed the trouble, and then disappeared, satisfied that the gas main was not smoldering.

Emergency work crews extinguished the fire and replaced the wires. Damage was nominal.

Coat Found on Pier as Woman Escapes Home

"Times" Staff Correspondent

SANTA MONICA, Jan. 25.—Police found a woman's black coat, trimmed with white fur at neck and wrists, and a purse on the end of the Santa Monica pier late today. At the same time they received a report from the Wilshire Sanatorium that a woman patient, name dDortha Golding, had escaped, wearing such a coat. The woman, sanatorium authorities said, has suicidal tendencies.

The purse contained nothing but a slip of paper bearing the address, "1196 Magnolia avenue, Los Angeles."

NOTED MEN TO TALK ON BUSINESS

Commercial Board Holds Annual Meeting Tonight at Chamber of Commerce

"Our Civic Obligations for 1927" is the theme for tonight's annual meeting of the Commercial Board of Los Angeles at the banquet hall of the Chamber of Commerce at 6:30 o'clock.

MOSES H. GROSSMAN

Much interest is being taken in the subject of Judge Moses H. Grossman of New York, president of the American Arbitration Society, who will discuss commercial arbitration. This work was brought on through the congested conditions of civil courts all over the country, the result of business litigation, the great majority of which will be eliminated under the commercial arbitration plan, according to Judge Grossman.

The business man's interest in government and its effect on his welfare will be analyzed from the economic viewpoint by Dr. Gordon Watkins, professor of economics of the University of Illinois. Dr. Watkins is guest professor at the University of California, Southern Branch.

Other speakers will be Dr. Milbank Johnson, authority on taxation; Theodore T. Hull, president of the American Aircraft Corporation; J. A. McNaughton of the Central Manufacturing District, and Mano Zan, general manager of the Commercial Board.

The new directors of the Commercial Board for the coming year are Wallace H. Austin, J. A. Corbett and Elmer S. Nelson; Joseph S. Barry is the newly elected president for the year, and Mano Zan has succeeded Managing Director E. M. Boddy.

Mrs. Drummond to Answer for 'Love' Shooting

Mrs. Mabel C. Drummond, who told police she shot her husband because she loved him, yesterday was arraigned before Municipal Judge Ambrose on a charge of assault with intent to commit murder. Preliminary hearing for the woman was set for February 10, next. She was released on $10,000 bail.

MRS. MABEL C. DRUMMOND

Mrs. Drummond is accused by Dep. Dist.-Atty. Frampton of having shot her husband, George Drummond, who but a short time before had left her, on the night of the 13th inst. The shooting occurred as Drummond started to enter the home of Mrs. Helen Salyer, 335½ West Forty-second street, according to statements by the woman to the police.

Following the shooting Mrs. Drummond returned to her parked automobile and there awaited the arrival of the police, according to reports, freely agreeing to arrest.

The husband was reported yesterday to be slowly recovering from his wounds.

Autoist Hunted for Molesting Inglewood Girls

With the license number of a car as a clew, deputy sheriffs set out last night to track down and arrest the automobile driver who is said to pose as an officer while molesting women and girls in the vicinity of Inglewood.

The last complaint to deputy sheriffs and Inglewood police was from Evelyn Ledford and Julia Bester of Lennox, who declared the driver of the machine attempted to force their automobile to the curb while they were driving Monday night. The girls reported the man as saying he was an officer.

PIONEER WOMAN DIES

MODESTO, Jan. 25. (AP)—For forty years a resident of Modesto, Mrs. Fannie Ullman, 71 years of age, died here today after a prolonged illness. She was of a pioneer family. Besides her daughter, Mrs. W. C. Shackelford of Modesto, she is survived by two nephews, Charles B and J. G. Weil, both of San Francisco. Funeral services will be held tomorrow afternoon.

SOCIETY OF GEOLOGY TO MEET HERE

Important Papers to be Read at Sectional Session at Southern Branch

California's eras from 3,000,000 to 30,000 years ago will form interesting subjects of discussion at the annual meeting Friday and Saturday of the Cordilleran section of the Geological Society of America at the University of California, Southern Branch.

A banquet in honor of the visiting delegates will be given at the Mary Louise Tea Room Friday evening. At this banquet, Prof. W. M. Davis of Harvard, dean of eastern geologists, will be the chief speaker. Dr. Robert T. Hill, on the faculty at the Southern Branch, also will read a paper at one of the sessions.

The sessions, which are to be held in Berkeley Hall, on the Southern Branch campus, will open Friday afternoon. They will continue through Saturday. Several score of geologists from all over the West will be in attendance.

At the session of the sectional meeting of the western division of the Paleontological Society of America, two papers will be read by Dr. Loye Miller, head of the biology department at the Southern Branch.

Last Services Arranged for Pioneer Today

Services will be conducted at 2 p.m. today from Pierce Brothers chapel for Charles F. Frazier, pioneer millwright and originator of several inventions for mill equipment, who died Monday night at the family home, 1348 West Adams street, following ten days of illness. He was 75 years of age.

A native of Emsworth, Pa., Mr. Frazier came to Los Angeles forty years ago from Allegheny, Pa., now part of Pittsburgh, where he operated a mill. He had been connected with the Hawthorne Furniture Company for eight years. At the time of his death he was employed by the Sanger Cabinet Company.

Rev. William Everett Roberts, pastor of the West Adams Presbyterian Church, will officiate at the services. Interment will be in Inglewood Cemetery. Pallbearers are W. S. Odle, James Graham, John Reynolds, H. G. Sanger, W. F. Neely and Fred Lambert.

He leaves one son, Elmer C. Frazier of Los Angeles, and two brothers, Hersan Frazier of Knox, Pa., and Gus Frazier of Pittsburgh.

Imports into the United States last year were nearly two and one-half times those of 1914.

STICKERS ON 'ARMY' CARS MENTIONED

Officers Testify That Autos Carrying Estrada's Men Had Political Labels

Blue political stickers advocating the election of a Superior Court judge recently elected to the bench came in for prominent mention yesterday in the court of United States Judge Henning during the trial of Gen. Enrique Estrada and eighty-seven members of his asserted "rebel" army captured August 18, last, at La Mesa near Tia Juana.

E. P. Cooper, undersheriff of San Diego county, an Department of Justice Agent Atherton, both Federal witnesses, testified to a profusion of stickers on cars that they said bore "the army" from Los Angeles to La Mesa, and to the course of a blue roadster that they said was driven by J. Arnais, said by the government to be one of the principal ringleaders of the ill-fated expedition.

Cooper testified to finding a typewriter and a block of the stickers in the roadster and to finding other machines, including armored cars, bearing the insignias when taken into custody during the round-up.

Man Accused of Using Name of Legion in Fraud

Believed by police to be the ringleader of a band of men and women who have been soliciting funds in the name of the American Legion, George Lewis, alias George Lane, was held by Municipal Judge Richardson on $2000 bail yesterday, charged with soliciting funds without a permit from the Social Service Commission. He was arrested by Detective Lieutenants Reed and Hoy of the Lanko detail.

Many complaints had been made by business houses and citizens concerning solicitations in the name of the American Legion, it was said. The action complained of was not authorized by the Legion. The solicitors represented themselves as acting for Post No. 266 of Sawtelle. This number is said to be that of a San Francisco post.

DELEGATION LEAVES

Representatives of the Electrical Supply Jobbers' Association, traveling in a special car, will leave Los Angeles this evening at 8:30 o'clock over the Southern Pacific for Del Monte. The local delegation will leave Del Monte Saturday evening on the return trip, arriving home Sunday morning.

AUCTION

Half million dollar stock of Diamonds *and* Fine Jewelry

Starts today!

Final Sale AT THE Termination OF Receivership from which we have been recently released.

WE have eliminated the Receiver. To do this we had to sacrifice all our available funds. Ready Capital must be raised to carry on. Our lease for a new and finer store in the Roosevelt Building has been signed. This takes more ready money. We have arranged to buy out the inactive stockholders. This requires money.

. . . We have to raise it QUICK. An Auction is the only expedient. It means a sacrifice of profits. It means forgetting costs—it means giving the public the Greatest Values in Fine Jewelry Ever Offered—we have to do it—The Auction Starts Tomorrow. Come Early.

EVERY ARTICLE IN OUR STOCK INCLUDED

Fine Fancy Square Cut Diamonds....Star Sapphires and Rubies....Diamond Set Wrist Watches....Gem Set Platinum Bracelets....Exquisite Emeralds.... Genuine Pearls....Sterling Silver and other items.

Sales Daily from 10:30 A. M.

STARTING TODAY, *(Wednesday, Jan. 26th)*

In our new store after March 15th, Main Lobby Entrance to New Roosevelt Building, Seventh & Flower Streets.

CAMPBELL & GINDER

Jewelers and Stationers

707 WEST SEVENTH STREET

[Just West of Hope]

Purchase price refunded within five days from date of purchase if not satisfied.

Beauty sparkles CLEAN

Teeth grow dazzlingly white as this dual-action tooth paste washes, polishes, protects

YOUR smile is a magnet that draws all glances. What gloriously *clean* teeth, men say.

This fascinating cleanness you, too, is waiting for every-one. Through the dual action of Colgate's Ribbon Dental Cream teeth gain a natural sparkling cleanness; smiles take on new charm.

The Dual Cleansing Action

Modern mouth hygiene demands a dentifrice with a dual cleansing action. Colgate's formula is based on this principle. As you brush, Colgate's expands into a plentiful, bubbling foam. First, this foam loosens imbedded food particles and polishes all tooth surfaces.

Then it thoroughly washes the entire mouth — teeth, gums, tongue — sweeping away all impurities. Thus the dual action of Colgate's brings unequaled cleanness; removes the causes of decay.

Normal, healthy mouths need no drug-filled dentifrice. Just visit your dentist at least twice a year. Brush your teeth with Colgate's at least twice a day. And don't worry over dental ills!

Colgate Est. 1806

Colgate & Company, Dept. 29 A1
581 Fifth Avenue, New York

FREE

Send me a sample of this modern dual-action Dental Cream.

Name.....

Address.....

City.....State.....

Los Angeles High School Leads in Number of Mid-Year Graduates

The Largest 1927 Mid-Year Graduating Class to be Given Diplomas at a Local High School, Will be Graduated at Los Angeles High School Friday at 8 P.M. The Class, Only Eleven Short of the June Class of Last Year, is Shown Above. (Photo by Brown Photo Service, Huntington Park.)

Latest Light-o'-Love of Stanley Comstock, Florida's millionaire playboy who achieved notoriety last spring as the prospective fifth husband of Peggy Hopkins Joyce, is Constance Almy, a cabaret entertainer, with whom Comstock is pictured above. (P. & A. photo.)

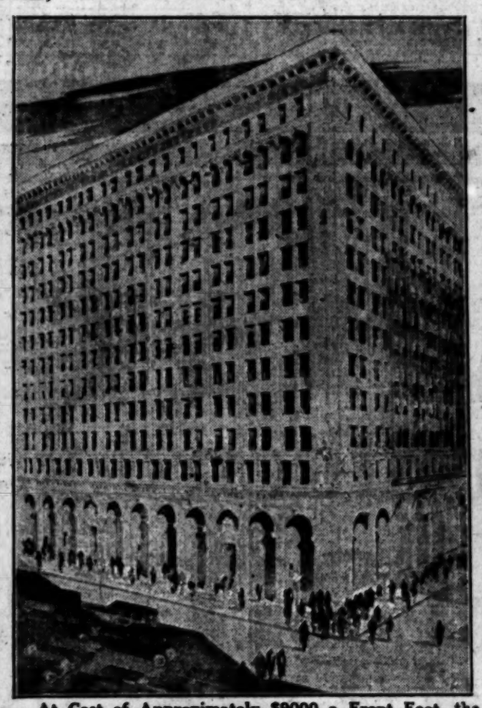

At Cost of Approximately $9000 a Front Foot, the Merchants' National Trust & Savings Bank has acquired the sixty-five feet lying immediately north of the present building at Seventh and Spring streets, upon which a height limit addition is to be built. Architect's drawing of completed structure above.

Reluctance to Press Norwegian shipping claims against the United States, has resulted in recall of Norwegian Minister Bryn, pictured above. (P. & A. photo.)

After Hiding Nearly Three Months in Primitive Dugout in the woods near Dias Creek, N. J., Grace Camp, 16, who fled her home fearing her father would kill her, was found by State police recently. Photo shows girl at door of shack she lived in. (P. & A. photo.)

Los Angeles Leads the United States in the export of rabbit sausage, according to figures recently released. Pictured above with a festoon of the delicacy is Leona Nichols, one of the score of models who will display rabbit fur garments in fashion show at Cinderella Roof beginning tonight.

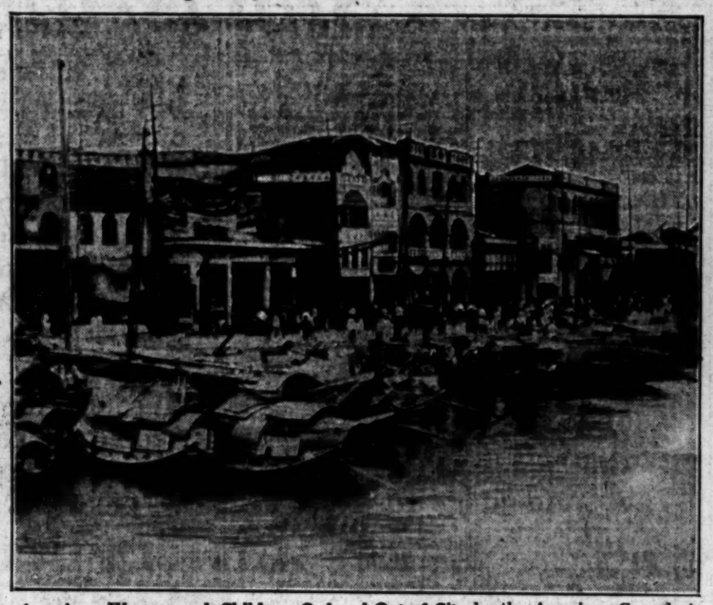

American Women and Children Ordered Out of City by the American Consul at Foochow, China, as a result of the antiforeign demonstrations being staged daily, are conveyed to waiting ships in the harbor in the junks and sampans pictured above along the Bund at Foochow. Foreigners of all nationalities are deserting the city. (P. & A. photo.)

All Chicago is on a Still Hunt for a voracious hawk, known as "Captain Kidd," who has been slaughtering pigeons in Loop district. A number of hawks have been captured, as witness the above photo, but the real marauder is still at large. (P. & A. photo.)

As Brother to Brother, the Prince of Wales (right) is shown above bidding good-by to the Duke of York as the latter sailed with the Duchess (also shown) for a visit to Australia. Gen. Sir J. Seely is the fourth figure in the group. (Herbert Photos, Inc.)

OUR HISTORY IN PICTURES 623 The Georgia Railroad Raid (Part Nine) by J. CARROLL MASH

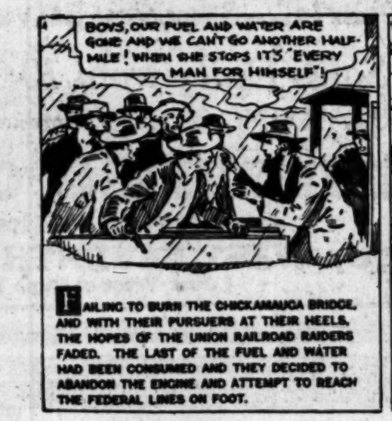

FAILING TO BURN THE CHICKAMAUGA BRIDGE, AND WITH THEIR PURSUERS AT THEIR HEELS, THE HOPES OF THE UNION RAILROAD RAIDERS FADED. THE LAST OF THE FUEL AND WATER HAD BEEN CONSUMED AND THEY DECIDED TO ABANDON THE ENGINE AND ATTEMPT TO REACH THE FEDERAL LINES ON FOOT.

AS THE WHEEZING LOCOMOTIVE SLOWED DOWN, THE RAIDERS JUMPED OFF AND SCATTERED IN ALL DIRECTIONS. BEFORE THEY DISPERSED, THE "IRON HORSE" WHICH HAD CARRIED THEM ON THEIR WILD RIDE WAS SENT RUNNING BACKWARD IN A LAST EFFORT TO WRECK THE TRAINS THAT WERE SPEEDING AFTER THEM.

BUT THERE WAS NOT ENOUGH STEAM LEFT TO DRIVE THE STOLEN LOCOMOTIVE WITH DEADLY SPEED INTO THE PURSUERS. BY REVERSING THEIR ENGINE, THE CONFEDERATES BROKE THE FORCE OF THE IMPACT AND, LEAPING FROM THE CARS, STARTED ON FOOT AFTER THE FUGITIVES.

THE PURSUIT WAS [illegible] AND SUCCESSFUL. WITHIN A [illegible] THE RAIDERS WERE CAPTURED, [illegible] TWO WHO HAD LEFT [illegible] ANDREWS. BUT HAD NOT [illegible] THE RAID.

ar Graduates

rt of the June Class of Last Year, is Pr

MAN MAYOR LD GOOD ONE

Booster for Bertha Landes

Now Advocate of Administration

Reveals Eastern Fear for 1928 Business

Mayor of Seattle, Mrs. is making good as the of that city, accord- D. Hoge, chairman of of directors of the Dex- National Bank of Seattle, at the Biltmore yester-

ed the election of Mrs. I entertained the no- a woman is not fitted for a position," said Mr. "but I have completely to mind. Mrs. Landes, who in office nearly a year, our city an excellent ad- She is level-headed, has sense and possesses ality of a high order." e, who is in Los Angeles to business interests here, has returned from New York and conferences with many industrial leaders dur- visit and have ab- deal of information in country's economic con- "From what I have to me as if the pres- going to be one of the in the nation's his-

not so optimistic about Presidential year and with men who on the pulse of situation. I gathered political program is and dried. This uncertainty for

during my jour- country by the tre- activity every- to me that the building, especially of office buildings, to- houses. I am of that the nation would to slow down in the line of activity, es- w of the fact that not continue in 1928."

BULL PUP A.W.O.L.

president of Daley's, Inc., fered a reward for a pup, bearing license The dog, he says, from his home at 836 and failed to return.

Expert Marksman—Blindfolded

Hayward Thompson Surprises Marines

Here the man who "sees through his skin" is shown on the rifle range at Fort McPherson, Atlanta, where he outshot expert riflemen while wearing a heavy blindfold.

THOMPSON TO DRIVE MONDAY

(Continued from First Page)

motorist should disobey traffic regulations, as he said the police handle the situation expertly.

On Thompson's "blind" drive he will have an escort of United States marines, who will act as an honor guard. Motorcycle police will handle the crowds, but traffic will not be stopped nor diverted. Thompson himself will ride alone.

WILL PLAY GOLF

At one point on the route Thompson will leave the car and play one hole of golf blindfold. If it can be arranged he will also patronize a rifle range along the route. He will toss and catch a baseball. All these features are planned for the same day, Monday, the day of the drive, for the reason that Thompson has to fast for a period of thirty-six hours prior to any exhibition. This is essential to the succes of his performance.

Further details of the exhibition will appear in tomorrow's Times. The blindfold will be on display in a shop window commencing tomorrow and the public may inspect it at any time.

LIBRARY GIVES FREE READINGS FOR BLIND

Free readings for the blind are being held in the patents room of the Public Library at 2 o'clock Saturday afternoons. Late magazines and books not available in Braille print are read. Library officials are inviting automobile owners to assist in bringing blind persons who have no one to guide them to the library to attend these readings. George E. Chase, in charge of the Braille section in the patents room, whose telephone is MUtual 5241, will list the names of blind persons who would like to have help to and from the readings.

Ex-Servant of Film Actor Held for Theft Trial

Accused by George O'Brien, motion-picture actor and son of Chief of Police O'Brien of San Francisco, of the theft of valuable jewelry, Alfredo L. Nava, former valet of the screen actor, yesterday was ordered held for trial in the Superior Court by Municipal Judge Charles D. Ballard on charges of grand larceny.

Nava was arrested early this month on a complaint sworn to by O'Brien, charging that the Filipino servant had taken a valuable gold watch and diamond ring.

Two pawn tickets, one showing that a loan of $5 had been obtained on the watch and the other showing $35 for the ring, were introduced as evidence against Nava by Dep. Dist.-Atty. Heinecke. The pawn tickets were found on Nava's person at the time of his arrest.

Attempts of defense counsel to have the charge reduced to petty larceny were defeated.

In holding Nava to answer to the higher court, Judge Ballard set bail at $1500.

Jewish Women Give Reception to Mme. Kalich

A reception was given Mme. Bertha Kalich at 2 p.m. yesterday at Temple Emanu-El by the Council of Jewish Women, the Hadassah, the Junior Hadassah, the sisterhoods of Temples B'nai B'rith, Emanu-El, Sinai and Beth-El and the women's auxiliary of the Order of B'nai B'rith. Mrs. Adolph Sieroty, president of the local Hadassah, headed the receiving line.

Mme. Kalich will appear in a special performance at the Biltmore Theater Monday night of "The Riddle Woman" for the benefit of the Jewish Educational Association. This organization, recently formed here, proposes to establish throughout the city a chain of Hebrew schools and social centers. The committee for this performance is Abraham Horwitz, chairman; I. Irving Lipsitch, Judge Hollzer, M. J. Finkenstein, Arthur Bard, Ben M. Goldman, Charles Beaver, Emil Brown, Aaron Riche, Judge Rosenkranz, Jacob Farmstein and Philip B. Kleiner.

AIRPORT MEETING FRIDAY

Councilman Hughes, chairman of the City Council's special committee which is considering the proposal of establishing a municipal airport in Los Angeles announced yesterday that the committee would meet in the Council chamber at City Hall at 1:30 p.m. Friday.

LASKY AND YOUNG FAIL TO SIGN UP

Swimmer Offered Part But Demurs at Delay; Mother Due Next Week

Although tests have revealed that George Young, youthful conqueror of the Catalina Channel, has a "pleasing screen personality," no contract with Famous Players-Lasky was signed yesterday. It was announced for the organization that, so far as it is concerned, "the matter is closed."

The time element prevented the swimmer and the studio from getting together, it was stated. Jesse L. Lasky, vice-president, and B. P. Schulberg, west coast executive, met Young and his manager at a conference yesterday afternoon. Lasky and Schulberg, after viewing his film tests, offered him a part in "Sheiks and Shebas." Production on this will not start until May, and Young and his manager are said to have demurred at the delay, in view of vaudeville and other offers.

Young and his manager are scheduled to hold a conference today with film executives at Universal City. It was learned last night, and it was admitted as possible that he might star in a motion picture to be produced under the Universal banner.

A telegram received yesterday from Young's mother in Toronto again announced her intention of leaving that city Friday for Los Angeles, and advising her son's business managers not to wait for her arrival in this city before signing contracts, but to accept the most advantageous that were approved by William Wrigley's attorneys. Mrs. Young will be accompanied by her sister, Miss Isabella Young, and John Walker, swimming instructor, who has trained Young since he was 8 years of age.

Association of Soda Fountain Men Organized

Promotion of a National Association of Soda Fountain Employees, Inc., $10,000 capital, has been undertaken by R. T. Johnson of Glendale and a number of associates. They have procured leave from Deputy State Corporation Commissioner Walther to issue qualifying shares to Johnson as president and to four others as directors. The promotion, as explained in the State office, contemplates issuance of $1 shares to persons who will join in the undertaking.

Johnson said he does not wish his proposed organization to be thought of in any way as a prospective union of soda-fountain workers. He said Mark F. Jones, attorney; J. B. Christenson of Jones's office; Millard T. Howell, an electrical mechanic for the Municipal Bureau of Power and Light, "and .. man by the name of Inglehart" are his associates.

The purpose of the organization, according to Johnson, is to promote mutual benefits among soda-fountain workers and for social advancement. He denied connection with any American Federation of Labor organizers.

Dr. Waddell to Study Teacher Training in East

Dr. Charles W. Waddell, director of the training school at the University of California, Southern Branch, will leave in a few days for New York to study at first hand the methods in use at Columbia University in training school supervisors and teachers for their future tasks. This work has been perfected to a high degree at Columbia.

Dr. Waddell, who has obtained an extended leave of absence from the Southern Branch, will devote a good part of his time while in the East to research and writing. He is one of California's outstanding educators. He will also visit a number of other schools in the East where new methods for training teachers for elementary and high-school work have been worked out and are being tested. His wife and son will accompany him on the trip.

Miss Bertha Wills, assistant supervisor of the training school, will take Dr. Waddell's place during his absence.

City Asked for Funds to Print Police Booklet

On the recommendation of Chief of Police Davis, the Police Commission yesterday voted to ask the City Council for $500 to print 270,000 pamphlets containing traffic and curfew ordinances for distribution to all residences.

The proposed pamphlets are the first step in a city-wide law observance campaign to be conducted by Chief Davis. It was suggested that the booklets be distributed by police officers.

The commission authorized a resolution asking the City Council to purchase sixty new motorcycles at a cost of $25,015, to replace the present equipment of the mounted squad.

ALUMNI OF DENTAL COLLEGE TO MEET

Alumni of the dental college at University of Southern California will have their seventeenth midwinter meeting at the clinic building of the college, Sixteenth and Los Angeles streets, next Monday, Tuesday and Wednesday. An attendance of 1000 is expected. Features will be papers by Dr. George Eisperman of Bellingham, Wash., and Dr. Jack Warner, associate professor of prosthetics, College of Physicians and Surgeons, San Francisco, and an address by Dr. Sim Wallace of London, Eng. The county health department will have an oral hygiene demonstration Tuesday afternoon, and there will be many demonstrations both by graduates and undergraduates during the course of the meeting. The annual banquet will be at the Elks Club Tuesday evening.

MME. STANDISH TO APPEAR

Mme. Marie Lydia Standish will appear in impersonations and interpretations of Yvette Guilbert under the auspices of the Alliance Francaise at the Ebell Club auditorium Friday night.

Some Hints for Gas Users

Natural Gas Service

BECAUSE gas is cleanly and smokeless, people generally use it without regard to ventilation of any sort.

They would not use any other fuel in the same way. They could not.

Ventilation is necessary for the sake of health and comfort in any room where there are people. This is true whether you use gas or any other fuel; and whether you use a vented or an unvented appliance.

Gas is the best fuel and the safest—but use it with the same care that you would employ with any other heating system.

Natural gas carries about 30% more heat than the mixed gas which has heretofore been served. Care should be used not to turn on the gas as high as previously. Excessive use of the natural gas would not only be wasteful, but might also deliver to the appliance more gas than it could properly consume, which would result in producing unpleasant or obnoxious fumes.

Los Angeles Gas and Electric Corporation

By Addison B. Day
First Vice-President and General Manager

This statement will be followed by others on the proper use of natural gas. Watch for them.

Speaking of Proverbs

—a fitting proverb of the business world today would be: *"An immediate answer turns aside a multitude of business complications."*

Modern business depends largely upon speed, accuracy, quick decisions, immediate information and close contact with customers for its efficient and successful operation.

When speed is a factor or when an immediate answer is necessary—*Long Distance Telephone Service* stands ready to carry your message to ANYONE, ANYWHERE, AT ANYTIME.

Many new and practical uses of Long Distance are no doubt applicable to *your* business. These will be cheerfully discussed with you upon request to the Business Office of the Telephone Company.

Long Distance combines speed with economy

rimitive Dugout
Grace Camp, 16,
her would kill
y. Photo shows
P. & A. photo.)

oracious hawk,
been slaughter-
mber of hawks
ove photo, but
P. & A. photo.)

"Most Beautiful
ever tried for
Beulah Annan
found her way
columns a few
when she
Chicago. (P.
photo.)

CARROLL MANSFIELD

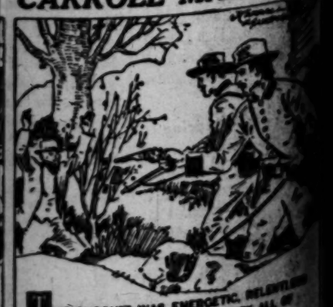

THE PURSUIT WAS ENERGETIC, RELENTLESS AND SUCCESSFUL. WITHIN A WEEK ALL OF THE RAIDERS WERE CAPTURED, INCLUDING TWO WHO HAD LEFT SHELBYVILLE WITH ANDREWS, BUT HAD NOT TAKEN PART IN THE RAID.

CONTINUED TOMORROW

Thursday—Not today!

Another Famous Broadway

$18 Dress Sale!

Combined With the Annual Clearance
This $18 Dress Event Will be Doubly Impressive

Manufacturers have co-operated gratifyingly, resulting in an assemblage of dresses presenting wide scope in line, color and fabric.

1675 lovely rich styles for spring. Women may come with expectations high, with the assurance of delightful choice at a price far below their actual value.

Sizes 16 to 46
No Telephone Orders
—The Broadway—Inexpensive Dresses—Third Floor

Broadway Department Store Inc.
BROADWAY—FOURTH AND HILL

Miles of Scenery With Every Purchase

Own an automobile and all Southern California is yours!

Over smooth boulevards you can reach mountains and beaches in quick time—and enjoy the great panorama of outdoors.

A good used car will give you all these pleasures. A few dollars down buys one, and you may be assured of a bargain by making your selection from the "Used Car" columns of TIMES WANT ADS.

WANT-AD INDEX

	Page
LOST AND FOUND	16
SPECIAL NOTICES—Miscellaneous	16
TRAVEL OPPORTUNITIES	16
BEAUTY SHOPS	16
PERSONALS Business	16
BUSINESS ANNOUNCEMENTS	16
EDUCATIONAL	17
CONTRACTORS AND BUILDERS	18
WANTED—Help, Male	18–19
WANTED—Help, Female	19
WANTED Help, Male and Female	19
EMPLOYMENT AGENCIES	19
WANTED—Situations, Male	19
WANTED—Situations, Female	19
WANTED—To Rent	19
TO LET—Rooms	19–20
TO LET—Rooms and Board	20
TO LET—Housekeeping Rooms	20
TO LET—Apartments	20
TO LET—Flats	20
MOVING, TRANSFER, STORAGE	20
TO LET—Houses, Furnished	20
TO LET—Houses, Unfurnished	20
TO LET—Country, Suburban Homes	20
TO LET—Stores, Offices, Etc.	16–17
TO LET Flats, Apartments, Houses, With Furniture and Lease For Sale	17
FURNITURE	17
SEWING MACHINES	17
MUSICAL INSTRUMENTS	17
RADIO EQUIPMENT	17
MACHINERY	17
FOR SALE—Miscellaneous	17
BOATS, YACHTS, ETC.	17
WANTED—To Purchase, Miscellaneous	17
AUTOMOBILES	17
AUTOMOBILES—Miscellaneous	17–18
TRACTORS, FARM IMPLEMENTS	18
HORSES, MULES, CATTLE, ETC.	18
POULTRY AND SUPPLIES	18
SEEDS, BULBS, PLANTS	18
HOUSES—For Sale	18
HOLLYWOOD—Miscellaneous	18
BEVERLY HILLS—Miscellaneous	18
GLENDALE—Miscellaneous	18
PASADENA—Miscellaneous	18
ALHAMBRA—Miscellaneous	18
SOUTH PASADENA—Miscellaneous	18
EAGLE ROCK—Miscellaneous	18
HIGHLAND PARK—Miscellaneous	18
HUNTINGTON PARK—Miscellaneous	18
INGLEWOOD—Miscellaneous	18
SANTA MONICA—Miscellaneous	18
CITY LOTS—For Sale	18
APARTMENT, FLAT PROPERTY	18
BUSINESS PROPERTY	18
RESIDENCE PROPERTY	18
INCOME PROPERTY	18
SUBURBAN PROPERTY	19–20
MOUNTAIN PROPERTY	20
POULTRY RANCHES	20
COUNTRY PROPERTY	20
MOUNTAIN CANYON PROPERTY	20
EASTERN, NORTHERN PROPERTY	20
OIL PROPERTY	20
ORANGE, LEMON, WALNUT	20
STOCK, DAIRY RANCHES	20
ACREAGE FOR SUBDIVISION	20
WANTED—To Purchase Real Estate	20
FOR EXCHANGE—Real Estate	20
MONEY TO LOAN	20
AUTO LOANS	20
MONEY WANTED	20
MORTGAGES, TRUST DEEDS	20
MINES AND MINING	20
BONDS AND BONDING HOUSES	20
BUNGALOW COURTS	21
APARTMENT-HOUSE BUSINESSES	21
BUSINESS OPPORTUNITIES	21
BUSINESS OPPORTUNITIES	21
BUSINESS OPPORTUNITIES Wanted	21–22
LEGAL NOTICE	22
TOO LATE TO CLASSIFY	22

WANT-AD RATES

Effective January 1st, 1927

Rate 1c per line insertion 30 consecutive times 21c Daily 27c Sunday 1 to 29 consecutive times 25c Daily 32c Sunday 3 to 6 consecutive times 20c Daily ONE TIME 24c Daily 30c Sunday

SITUATIONS WANTED 7 or more consecutive times 15c Daily 21c Sunday 2 to 6 consecutive times 18c Daily 25c Sunday ONE TIME 24c Daily 30c Sunday Advertisements for the purpose of handling "PAINTING DECORATING CARPENTER-ING PAPERHANGING KEMS & SEAMS" and "NURSES" are not classified as Situations Wanted Advertisements and will be charged for at the General Want-Ad Rates 24c Daily and 30c Sunday

"NOTICES OF SPECIAL INTERESTS" "SOCIETY MEETINGS" "PERSONALS" "SPECIAL NOTICES" "STOCK AND BONDS" "FREE OF IMPROVEMENT BONDS" "MONEY TO LOAN" "DIAMONDS & JEWELRY" "PHYSICIANS" "MEDICAL" "SANITORIUMS" and "BATHS & MASSAGE" 30 consecutive times 22c Daily 31c Sunday 1 to 29 consecutive times 27c Daily 32c Sunday 3 to 6 consecutive times 20c daily 25c Sunday ONE TIME 24c Daily 30c Sunday

EMPLOYMENT AGENCIES MOTION PICTURE ADVERTISING etc. under any classification 20 consecutive times 25c Daily 28c Sunday 1 to 19 consecutive times 27c Daily 32c Sunday 3 to 6 consecutive times 24c Daily 28c Sunday ONE TIME 28c Daily 34c Sunday

Advertisements on rate-holder rates on application

NOTE—Want-Ad rates from foreign territory (everything), outside Southern California furnished on request

To estimate the cost of wants ads, count 5 average words per line Words containing more than 6 letters should be counted as two words.

Advertisers should retain receipts given by The Times for payments of Want Ads as no mistakes will be rectified without them

Cancellation of advertisements before appearance cannot be guaranteed to take effect until after the advertisements have appeared once Countermands must be received by 3:30 p.m. for daily issue and 4 p.m. Friday for Sunday Times

Rate for display advertising will be furnished on request.

The Times will not be responsible for more than one incorrect insertion of any advertisements ordered for more than one time.

The inadvertent omission or incorrect publishing of advertising will be rectified only by cancellation of the charge made for the service rendered

Friday 8 p.m. is closing hour for the early issue of the Sunday Times

WANT-AD COLLECTION BOXES may be found in the following buildings:

Board of Trade Bldg. 111 W 7th
Brack Shops 521 W Seventh st
Braun Bldg. 1240 S Main st
Broadway Central Bldg. 424 So Broadway
Bryson Bldg. 145 S Spring st
Burke Bldg. 440 S Vermont
Byrne Bldg. 233 S Broadway
California Bldg. 700 S Broadway
Charmin Bldg. 756 S Broadway
Columbia Trust Bldg. 313 W 3rd
Cotton Exch Bldg. 3rd & Main
Delta Bldg. 426 S Spring st
Detwiler Bldg. 412 W Sixth st
Douglas Bldg. 257 S Spring st
Edwards & Wildey Bldg. 600 S Grand ave
Grand Bldg., Fourth & Broadway
Hellman E W Bldg. 6th-Spring
Hellman I W Bldg. 411 S Main
Hibernian Bldg. 4th & Spring
Higgins Bldg. Second & Main
Johnson O Bldg. 6th-Henry
Illitzer Bldg. 216 S Hill
Knickerbocker Bldg. 642 S Olive
Lake Bldg. 5th and Spring
Lankershim Bldg. 756 W Third
Laughlin Bldg. 316 S Hope
Lyon's State Bldg. 707 S Hope
L. A. Ry Bldg. 11th & Main
Pacific Electric Bldg. 6th & Main
Pacific Mutual Bldg. 523 W 6th
Pershing Sq Bldg. 448 S Hill
Rialto Building 8th & Main
San Fernando Bldg. 456 S Main
Security Bank Bldg. 6th & Hope
Stimson Bldg. 6th & Hill
Severance Bldg. 105 W 6th st
Silent Bldg. 726 S Hill st
Stark Bldg. 4th—Broadway
Sun Finance Bldg. 816 W 6th st
Title Guarantee Bldg. 6th & Spring
Van Nuys Bldg. 210 W 7th st
Western Mutual Bldg. 321 W 3rd
Wright-Callender Bldg. 439 S Hill
Y W C A Bldg. 111 S Hope st.

TIMES TELEPHONE
MUtual 6700

TIMES MAIN OFFICE
Corner Broadway and First street.

TIMES BRANCH OFFICE
321 South Hartford street

LOST—FOUND

LOST, FOUND, STRAYED—
And Stolen —2

RAG, lost, beaded, cut steel, green & rose, Tues., about noon, on Pico car, near 5th ave. & Pico. Liberal reward. EM. 4645.

CAMEO lost, antique locket, in Burbank or L. A. shopping dist., Monday noon. Reward. MRS. ELEANOR JOINER, 1023 Guaranty Bldg. Ph. HE. 5876.

CAT Lost. GREY PERSIAN. Reward. 4324½ S. Norton. WA 6291

CAT lost, smoke-color Persian, from 323 S. Kenmore, WA. 1885. Reward.

CAT lost, smoke-color Persian, from 323 S. Kenmore, WA. 1885. Reward.

CAT lost, black Persian female. From 1538 W. 48TH ST. VE. 2360. Reward.

CAT lost, Persian. Reward $15. 317 GLENDALE BLVD. OL. 2282.

DOG lost, brown Pekingese. White streak under neck. Answers to name of "Bo." Finder please notify Mr. Lockhart, 616 No. Stanley, or phone WEbster 2348 and receive reward.

DOG lost, brindle Boston bull, wears new harness. Reward if returned. 1430 N. HAWORTH AVE. Ph. HE. 2650

DOG lost at Santa Monica, Sat. Red Cocker Spaniel, old dog, gray in face. Ph. 822-303. Reward.

DOG—Strayed from Winona Blvd. Sun., small white & black female fox terrier, 594-172. Reward.

DOG lost, Female Boston terrier. Turquoise studded collar. Name Queenie Reward. WH. 9534.

DOG lost, small brownish black dog, name "Smoke." Reward. Call WA. 6545.

DOG, small female French Bull, lost Saturday, vicinity of Figueroa & W. 37. Child's pet. reward. MU. 5435.

DOG lost, near Vermont and Beverly, sheazy, part Collie and Airedale; answers to Leonard. OR. 6315.

DOG lost, wire-haired Fox Terrier puppy, male. Liberal reward. Phone Colorado 6961.

DOG found, brown police dog. Ph. BE. 4845, before 8 a.m. or eve.

DOG lost, Dachshund, VA male, bobbed hair, license 10263 Rew. DR. 5925.

DOG, Airedale, short tail, lower tooth broken. Vicinity Hollywood.

DOG lost, white bull terrier in Beverly Hills, Jan. 22. Call OX. 4464. Reward.

FUR, Brown chelsea seal piece flower attached, lost, Hershey Arms Hotel and Asbury Apt. Reward. DR. 6888.

FUR lost, last afternoon on L.A.-Beverly Hills car, Skunk fur collarette. Ph. OL. 6661. 940 Terrace dr.

FUR lost by poor work woman, Beverly & Norton. 423½ N. Norton.

GLASSES lost in downtown district. Black, horn-rimmed glasses. Return to Dr. H. M. Thomason, Bank of Italy Bldg. VE. 1844.

GLASSES lost, shell rimmed, Sat., or 9th st. Reward. CLARKE. GA. 4434.

GLASSES lost on Melrose, case marked "Dr. Hodge, Rex." GL. 1310

HANDBAG lost—Black, gather, nr. Harcourt & W. Adams. Letters with Long Beach address of Mrs. L. C. Thomas. Also checkbook and $10. Reward. Ph. OR. 6648, L.A.

HANDBAG lost, with Security Trust & Savings Bank deposit key, $11; glasses, vicinity Western & Santa Monica Blvd. Reward. VE. 3860.

HANDBAG lost, dark red, containing cash, check, identification card. Reward. VA. 3780.

KODAK lost, Eastman folding, postcard size, in or about Pontans. Sunday, January 23rd. Finder please notify Mrs. Wheeler, Ventura, Calif. Reward.

LOST, green, Last seen at 33rd & Estrella. Reward for information. AT. 6952.

PIN lost, gold Eastern Star, Sunday Reward. 1124 ECHO PK. AVE. DR. 3886.

PIN, found, Saturday, diamond pin. Call MI. 3980.

PURSE lost, will party who picked up brown leather purse in Long Beach, belonging to Louise Anderson, please phone BE. 4999, reward.

PURSE lost Sun. eve. Lady's gray & blue purse containing currency, keys, membership card, etc. Ph. MARSTON, BE. 3583. Reward.

PURSE lost, black coin, cont. money & diamond ring, value as keepsake. On E car or Main st. Reward. D. Collins, MI. 1211 or UN. 1838.

PIN lost, Phi Kappa Psi Royal cord 11/8, mounted on rim with Pierce-Arrow cover. Return to Pierce-Arrow distributors, Figueroa at 21st. Liberal reward. No questions.

WALLET lost, Brown pigskin 8x12 inches containing loan application. Taken from car near Hollywood Athletic Club Reward. No questions asked. R. F. AHERN, GR. 6162.

WATCH lost, diamond wrist watch set with emeralds, with sterling bracelet. Liberal reward if returned to Hotel Park Vista, Mrs. Baumgarden.

WATCH lost, Jan. 24, Ladies' wrist watch, gold link band, near 844 E. Norton or 691 S. Bronson. Ph. exec., OX. 2239.

WATCH, lady's gold, monogram S.M.E. on back. Lost. Reward. Address D. box 152, Times Office.

LIBERAL reward for return of platinum diamond wrist watch, 6 sapphs. and sapp. stem, 5 strand pearl bracelet attached. Lost Jan. 16 in Westlake district. Notify TOPLIS & HARDING, INC., 216 Story Bldg. TR. 4868.

WILL young man who picked up bill fold containing money on Olive St. between 7th & 8th Mon. please return to needy woman. AT. 8717.

WRIST watch, gold in leather case, lost 1-24 in May Co. Rew. DU. 6012.

LOST, FOUND STRAYED—
And Stolen —2

LOST—Horn-rimmed glasses in leather case, Collins Opticians name stamped on case. Ph. WH. 1344, or at 12565 Queen Ann Pl. Rew.

LOST—Masonic Eastern Star watch charm on monogram cut in gold on ribbon fob. Rew. EM 1524.

NOTICES—MISC.

SPECIAL NOTICES—
Miscellaneous —2

St. Andrews Mov. Co.
THE VERY LOWEST RATES
City and long distance trips in our padded Moreland vans PIANO MOVING Estimates given. Convenient terms. SATISFACTION GUARANTEED. 1808 W 84th Pl. EM. 7834

Baths and Massage —2-A

WE NEVER CLOSE
BEST EVER cabinet sweats, soap & salt glow, showers, etc. Exceptionally THORO massage. COLDS RELIEVED. Beds. MARATHON BATHS our specialty. Carrie Lind sec. Edna Harsens. Ann Curran 1st. W. WEATHERLY ST. DR. 9825.

SWED. mass. With cab. treatment, showers, alcohol rub, vibration, adj. $2; internal baths, gall bladder drain, stomach wash, all diseases healing, fat reduct.; free consult. 424 S. BDWY. RM. 209. VA. 1785.

DR. NOORD Miller Mays & Isham sts. Keep well. Vapor sweats, tri-clast. Vibro. H. sun rays, latest methods of treat. Open Sund. & Hol. 9-4. Pdwy. Hr. 10-7. Sun. 11 to 2.

SWED. massage, chiro., elctro-therapy, ultra violet. Dalsedi, supre. 224 Grand Bldg. 4th & BDWY. TU. 4340. Hrs. 10-6. Sundays 10-2.

CONCRETE BATHS. REDUC. TREATMENTS WITH MASSAGE. ELECT. ETC 214 S. Hope. OPEN EVGS.

SWEDISH massage, cabinet baths, reducing, chiro., opra, both sexes, hrs. 9-9. Commerce Bldg., 7th & Hill sts. TU. 4046.

CHIROPRACTIC 4d. Swedish massage. Mrs. Boyes, nurse. Office 206 La Brea, cor. Wilshire. OR. 6302. Open Sunday.

SEQUOIA BATHS. MASSAGE & BATH. FOR LADIES & GENTLEMEN. 215 Haas Bldg., 7TH & BROADWAY.

STAR JAPANESE BATHS & MASSAGE. Internal & scrub baths. Oil rub. Opn. both sexes. 217 N. S. Pedro.

MASSAGE, FACIAL & MANICURING 1918 MAY. 1924 W. WASHINGTON. HRS. 10-6.

BEAUTIFUL scalp massage. 401 S. BERENDO, 2nd floor, Apt. 21. Hrs. 10-4.

MASSAGE & manicuring. Laura Ellis, Herman Bldg. 303 Stack Bldg., 4th and Bdwy. 10-9. Open Sunday.

STEAM baths, massage, chiropractic. LE VERNE & BURTON. 522 Black Bldg., Hours 10 to 7.

CHIRO. massage for rheumatism. Dr. Emma Aronade, 810 Bdy. Arc. Bg. Hrs. 10-6. Sun. 10-2. TU. 6409.

NU-METHOD, foot treat, scalp massage, sham. manicure. Fac. X-ray. 424 Bdwy., Rm. 307. Hrs. 10-6.

MEDICATED FOOT baths. Swedish massage. Reeves & Reeves, hrs. 10-6 Open Sun. 1216 S. FLOWER.

BEST SWEDISH MASSAGE LADIES EXCLUSIVELY WA. 4593.

THERAPEUTICS for Health & Beauty Call Miss O'Keefe, 6-8 p.m. AT. 6326. 721 W. 11TH ST. Open Sunday.

CHIROPRACTIC MASSAGE
Tennis Rm. Wells. Hrs. 10 a.m. to 7 p.m. ROOM 622, 126 W. 3RD ST.

PHYSICAL culture treat. Manic. Miss Manning, 216 Story. Albany Hotel.

MASSAGE, alcohol rub; also, trip to Mexico. 419 Delta Bldg. 426 S. Spg

TRIPLE AIR massage baths open from 10-9 Sun. 10-2. 2900 W. 6TH.

EXPERT European masseuse, wishes exercise, priv. NELSON, MU. 7867

SULPHUR baths. 1430 S. Hoover. BE. 8238 & 3676 Whittier. AN. 9447

TREATMENTS, refined clientele. 10-7. 344 S. Almont Dr., Beverly Hills.

YOUR home, Swedish massage. Mable Crawford, 1178 W. 37 st. VA. 7856.

SCIEN. treat. mass. 1020 W. Pico. Apt. 101. Mrs. McFarland. AT. 6589

CHIROPRACTOR, Mabel Copie, 932 S. Broad. Closed Wed. AN. 2449

SWED. MASSAGE & VIOLET RAY TREATMENTS. 220 W. 11TH ST.

REAL Swedish mass. Fina Larsen, 1326 W. 11th, Apt. 101. AT. 8417.

HAIR-O-GAIN GROWS HAIR
511 Orpheum Theater Bldg. 8th-Bdy.

FIRST-class massage and baths. Hours 10-7. 1110 S. OLIVE. Open Sunday.

YOUNG Battle Creek masseuse, ladies & gentlemen. 1741 S. Flower. PR. 4291.

SCIENTIFIC massage by grad. masseuse. 223 S. Grand, Rm. 2. Hrs. 10-8

MARAGOT, hydro-therapy, at'd'e both sex. 322 Union Leader Bg. VA. 2776.

BATHS & scientific mass., both sexes. 442½ S. Flower. 10-7. Open Sun.

MASSAGE scalp and vibra. treatm. 10-4 M. Curtis, 922 W. 6th. Apt. 7

MASSAGING manicuring expert now in opening. 1541 W. 7th. Hrs 10-7

SWED. massage trmts., your home or mine. G.M. Closed Sun. RO. 1464

Medical —3-B

Drs. Shores & Shores
Catarrh deafness, head noises, hay fever, asthma, rheumatism, eczema, piles, epilepsy, goiter and other CHRONIC DISEASES of nerves, blood, skin, lungs, heart, stomach, bowels, bladder, kidneys, liver a specialty 33 years 501-502 Metropolitan Bldg., 332 W. 6th st Hours 9 to 5; evenings 6-8 Sundays 10-12

IF sick and discouraged with other methods try the Tri-Clast. Many people benefit from its use, why not you? No charge for trial treatment. 920 S. HOPE ST. L.A. REPRESENTATIVE WANTED

SPECIALIST for men, 36 years. See charts for these diseases, vegetable medicine known and used only by himself. Examination free. 218 DOUGLAS BLDG. 3rd and Spring.

LOCOMOTOR ATAXIA—Skin & blood diseases successfully treated by Dr. Silverman, formerly asst. to Dr. Lorating, Germany. Hrs. 12-3 & 6-8. 716 Grosse Bldg. 4th-Spring. TU. 2448

FAMOUS Carlsbad home treatment restores health, happiness & long life. 6 wks. $10. Jan. only. 521 N. Ave. 56. Drive Pass. ay. W car. 1-5

HEALTH BELT NEW $25. Original price $45 50 Tiostetra. 4602½ Hollywood Blvd.

ELEC. magnetic belts, val. 15$, sac. at low price. 3727 W. 8 st. West'n Westlake district. Notify TOPLIS & HARDING, INC., 216 Story Bldg. TR. 4868.

Sanatoriums, Hospitals Etc.—3-C

DE LUXE ACCOMMODATIONS and service at physician's residence. Nerves, stomach & bowel cases a specialty. 234 S. Alexandria. WA. 7472.

ELDERLY & invalid, best diet, furnace heat, privs, baths. 1509 W. Adams.

BUSINESS ANNOUNCEMENTS
Miscellaneous —3

Florists, Nurseries —3-H

FLOWERS, all kinds, also pot plants, wreaths, sprays, etc. Ph. DR. 7223

Patents, Patent Attorneys —3-K

INVENTORS
We do model making. Developing, manufacturing, drafting & designing GORDON MACH. & MFG. CO. 1312 E. 6th St. TUcker 4401

HAZARD & MILLER — H. Miller, 8 years member of examining corps. U. S. Patent Office. Hazard's book on patents free. 502-6 Central Bldg. 6th and Main.

PATENT & trademark inform. free. Moderate ATTY'S fee. MARTIN E. SMITH, 231 Consol. Bldg. MU. 4839

F. E. Maynard, Reg. Patent Atty. Free information. 20 yrs. exp. Trademarks, copyrights. 313 W. 8TH ST.

MASTELL, PAT. ATT. ADVICE Free. 324 W. 4th st., Suite 411.

Search made in Wash. Off.

S. L. BARTON, 831 Santee. TU. 6743. Patents, trademarks & searches.

INVENTORS, gain by my experience. KRUGER. Pat. Atty. 404 S. Hill.

EDUCATIONAL — SCHOOL
College, Private Instructions —3

LEARN NIGHTS EARN MORE DAYS
Office clerks, bank help, bookkeepers, any one anxious to get into better pay jobs—Study AUTO or ELECTRICITY. National's NIGHT SCHOOL. Very low tuition rates. Practical, interesting work. Good future. VISIT CLASSES WITHOUT CHARGE. Hours 6:30 to 9:30. Monday & Thursday evenings. No experience or previous education necessary.
NATIONAL AUTOMOTIVE & ELECTRICAL SCHOOL
4008 South Figueroa street.
"LEARN NIGHTS FOR BIGGER PAY."

GOWN BUILDING
Learn the money-making art of dressmaking, choosing materials, selecting colors to suit different types of people, making dresses, designing, etc. Courses for home and professional purposes. Write or phone for free booklet. FASHION ART COSTUME DESIGNING SCHOOL, 1740 N. VINE ST. GLadstone 3272. Opp. Hollywd. Playhse.

YOU CAN LEARN MORE through
Y. M. C. A. INSTITUTE
Day and Night
COURSES FOR ADULTS
Individual instruction in Accountancy, Architecture, Chemistry and Assaying, Drafting, Bookkeeping & Stenography, Commercial Art, Radio Salesmanship, Common School & Foreigners' English, Employment Service and Membership privileges included. 717 S. HOPE. TR. 4781

SCIENTIFIC HEALTH SPECIALISTS
Earn up $5000 yearly. Interesting & profitable profession. Readily learned in a short time. Hundreds of patients are awaiting qualified practitioners. You may practice in your own home or in patient's home. We train you and put you in touch with big opportunities. Write or call for full details. L.A. THE KENDALL ESTUDIO OF PSYCHOLOGY established 27 years, advises & teaches people personally (a doubter never wins.) Call today. Same and personal preferences. Hours 11 to 6:30 Thursday evening until 7:30. Closed Sat. afternoons and Sunday. Special low fee in March of all.

1924 W. 6th St.
Near cor. Westlake avenue

ARE YOU UNHAPPY?
BLUE, OR DESPONDENT? Talk over your troubles with our practical psychologist.
He will advise your problems.
UNIVERSITY OF PSYCHOLOGICAL RESEARCH
SUITE 1000 LANKERSHIM BLDG.
3RD & SPRING STS.

SUFFERERS of heart trouble heart pains, short breath, choking and smothering spells asthma, high blood pressure, will gladly tell you how to get quick and lasting relief without drugs medicines or exercise. Address H. WALDEN, Box 1344, New Haven Conn.

WILL person witnessing collision Sat. eve. 9 at 10th & Hill involving Dodge, Ford & touring cars & yellow street car please communicate with dealer please communicate with address P. box 849, Times Branch.

NOTICE—YOU'RE WORRIED
Over family or business troubles?
If so, let us help you
NICK HARRIS DETECTIVES
WE. 4351 272 Chan Commerce Bg.

DEADBEATS OUR VICTIMS
If they owe you money we will get it for you cheap. GUARANTEE COLLECTION AGENCY. 270 Chamber of Commerce Bldg. VA. 6619

CLUB MEMBERSHIPS I pay cash but give buyer a year to pay. Loans on "Club" Stock. Notify me. 1741 W. 70th Pl. La Brea, cor. Wilshire. OR. 6302. Open Sunday.

STAR JAPANESE BATHS & MASSAGE. Internal & scrub baths. Oil rub. Opn. both sexes. 217 N. S. Pedro.

MASSAGE, FACIAL & MANICURING 1918 MAY. 1924 W. WASHINGTON. HRS. 10-6.

BEAUTIFUL scalp massage. 401 S. BERENDO, 2nd floor, Apt. 21. Hrs. 10-4.

MASSAGE & manicuring. Laura Ellis, Herman Bldg. 303 Stack Bldg., 4th and Bdwy. 10-9. Open Sunday.

STEAM baths, massage, chiropractic. LE VERNE & BURTON. 522 Black Bldg., Hours 10 to 7.

CHIRO. massage for rheumatism. Dr. Emma Aronade, 810 Bdy. Arc. Bg. Hrs. 10-6. Sun. 10-2. TU. 6409.

NU-METHOD, foot treat, scalp massage, sham. manicure. Fac. X-ray. 424 Bdwy., Rm. 307. Hrs. 10-6.

MEDICATED FOOT baths. Swedish massage. Reeves & Reeves, hrs. 10-6 Open Sun. 1216 S. FLOWER.

BEST SWEDISH MASSAGE LADIES EXCLUSIVELY WA. 4593.

THERAPEUTICS for Health & Beauty Call Miss O'Keefe, 6-8 p.m. AT. 6326. 721 W. 11TH ST. Open Sunday.

CHIROPRACTIC MASSAGE
Tennis Rm. Wells. Hrs. 10 a.m. to 7 p.m. ROOM 622, 126 W. 3RD ST.

PHYSICAL culture treat. Manic. Miss Manning, 216 Story. Albany Hotel.

MASSAGE, alcohol rubs; also, trip to Mexico. 419 Delta Bldg. 426 S. Spg

TRIPLE AIR massage baths open from 10-9 Sun. 10-2. 2900 W. 6TH.

EXPERT European masseuse, wishes exercise, priv. NELSON, MU. 7867

SULPHUR baths. 1430 S. Hoover. BE. 8238 & 3676 Whittier. AN. 9447

TREATMENTS, refined clientele. 10-7. 344 S. Almont Dr., Beverly Hills.

YOUR home, Swedish massage. Mable Crawford, 1178 W. 37 st. VA. 7856.

SCIEN. treat. mass. 1020 W. Pico. Apt. 101. Mrs. McFarland. AT. 6589

CHIROPRACTOR, Mabel Copie, 932 S. Broad. Closed Wed. AN. 2449

SWED. MASSAGE & VIOLET RAY TREATMENTS. 220 W. 11TH ST.

REAL Swedish mass. Fina Larsen, 1326 W. 11th, Apt. 101. AT. 8417.

HAIR-O-GAIN GROWS HAIR
511 Orpheum Theater Bldg. 8th-Bdy.

FIRST-class massage and baths. Hours 10-7. 1110 S. OLIVE. Open Sunday.

YOUNG Battle Creek masseuse, ladies & gentlemen. 1741 S. Flower. PR. 4291.

SCIENTIFIC massage by grad. masseuse. 223 S. Grand, Rm. 2. Hrs. 10-8

MARAGOT, hydro-therapy, at'd'e both sex. 322 Union Leader Bg. VA. 2776.

BATHS & scientific mass., both sexes. 442½ S. Flower. 10-7. Open Sun.

MASSAGE scalp and vibra. treatm. 10-4 M. Curtis, 922 W. 6th. Apt. 7

MASSAGING manicuring expert now in opening. 1541 W. 7th. Hrs 10-7

SWED. massage trmts., your home or mine. G.M. Closed Sun. RO. 1464

Income Tax Experts
Accounting, Auditing —3%

TAX RETURNS PREPARED that do NOT "return by" old established firm of public accountants.
Tax representation in New York, Washington, D. C.
WM. J. BOLTON, CPA
C. P. LOWE,
Public Accountants
429 I. W. Hellman Bldg.
Phone Tucker 5246

HIRING us your Tax troubles. Have your income Tax returns made out by Experts and save money. Evenings by appointment. CLARK & SHIELDS 1216 National City Bank Building, 5th & Spring. Tucker 6178

ACCOUNTANT will open and close books by day, week or month; also specializing in INCOME TAX service and counsel. Rates reas. 1101 SPRING ARCADE BLDG. TU. 2089

ADVICE & assist. by former Deputy Coll. 201 City Nat'l. Bk. Bldg.

Attorneys, Counselors —3-A

C. C. CASWELL, ATTORNEY
ADVICE FREE. General practice, Private, confidential. 306 WESTERN MUTUAL BLDG. 221 W. 3rd st.

LEGAL advice, all matters, gladly furn Durham, 501 Bdwy. Arcade Bldg. MEtro. 1428

ALL LEGAL MATTERS. JACK F. LEONARD. 902-904 Broadway Arcade. TU.

A. C. STRONG, LAWYER, NOTARY 932 Consolidated Bldg. Advice free. Domestic relations. Wills. Estates.

FREE law, family matter, estate, 20 yrs. exp. 546 Douglas Bg. Evs. 547

W. R. HARNES. Fees reasonable. 250 Wilcox Bldg. 3rd and Spring.

ADVICE free & confidential. Wife Matthews, attys. 210 Douglas Bg.

Collection Agencies —3-B

ROSS Collection Agcy. 324 Low St. Bg. VA. 9418. Nor coll., no chg.

Auctions, Auctioneers —3-B

5 Auct. Lessons Free
Postal will bring them. 4 weeks' term opens Feb 1st. AMERICAN AUCTION COLLEGE 945 So. Figueroa. Ph. RO. 7254

AUCTIONEERS—C. H. O'CONNOR & SON, Real estate & household furnishings, 641 S. WESTERN AVE. WA. 6174.

BUSINESS ANNOUNCEMENTS
Miscellaneous —3

$1 WATCH HOSPITAL
Watches repaired this week $1. Materials furnished, sold at wholesale. Hands, 25c; mainsprings, 50c; crystals, 25c; cleaning, $1. Work guaranteed 3 yrs. Please bring this ad. 406 S. BROADWAY
Opposite the Broadway Dept. Store

SWEEPER BRUSHES
New briation put in revolving brush of vacuum cleaner. Bring or mail old brush to Carson Gassner, 659 E. 24th st., L. A. RU. 4451.

PHONE your want-ad to The Times. Our classified service is prompt, Courteous, experienced ad-takers, day and night, will help you with your copy if desired. MEtropolitan 6700.

DOUGLAS PRESS, printing, all kinds. 1000 PRINTED BUS. CARDS. $2.50 1245 S. SPRING. FA. 1288.

IF your photo engraving is 50% less, Western Engraving Co., 426 E. 4th. MI. 8002.

FURNACE & chimney work. CAMPBELL THE STOVE MAN. AX. 6102

BUSINESS letters typewritten, 15c. 424 S. BROADWAY. Room 819.

LOS ANGELES CAN CO. 503 & 313 San Fernando Blvd. CA. 0389.

AWNINGS, windows, tents, stores. SIM CAMPBELL AWNING CO. AX. 0610

Income Tax Experts
Accounting, Auditing —3%

TAX RETURNS PREPARED that do NOT "return by" old established firm of public accountants.
Tax representation in New York, Washington, D. C.
WM. J. BOLTON,
C. P. LOWE,
Public Accountants
429 I. W. Hellman Bldg.
Phone Tucker 5246

HIRING us your Tax troubles. Have your income Tax returns made out by Experts and save money. Evenings by appointment. CLARK & SHIELDS 1216 National City Bank Building, 5th & Spring. Tucker 6178

ACCOUNTANT will open and close books by day, week or month; also specializing in INCOME TAX service and counsel. Rates reas. 1101 SPRING ARCADE BLDG. TU. 2089

ADVICE & assist. by former Deputy Coll. 201 City Nat'l. Bk. Bldg.

Attorneys, Counselors —3-A

C. C. CASWELL, ATTORNEY
ADVICE FREE. General practice, Private, confidential. 306 WESTERN MUTUAL BLDG. 221 W. 3rd st.

LEGAL advice, all matters, gladly furn Durham, 501 Bdwy. Arcade Bldg. MEtro. 1428

ALL LEGAL MATTERS. JACK F. LEONARD. 902-904 Broadway Arcade. TU.

A. C. STRONG, LAWYER, NOTARY 932 Consolidated Bldg. Advice free. Domestic relations. Wills. Estates.

FREE law, family matter, estate, 20 yrs. exp. 546 Douglas Bg. Evs. 547

W. R. HARNES. Fees reasonable. 250 Wilcox Bldg. 3rd and Spring.

ADVICE free & confidential. Wife Matthews, attys. 210 Douglas Bg.

Collection Agencies —3-B

ROSS Collection Agcy. 324 Low St. Bg. VA. 9418. Nor coll., no chg.

Auctions, Auctioneers —3-B

5 Auct. Lessons Free
Postal will bring them. 4 weeks' term opens Feb 1st. AMERICAN AUCTION COLLEGE 945 So. Figueroa. Ph. RO. 7254

AUCTIONEERS—C. H. O'CONNOR & SON, Real estate & household furnishings, 641 S. WESTERN AVE. WA. 6174.

CONTRACTORS—
And Builders —4

HAVE you a clear chart? Will furnish plans and finance your building. Do alterations, repairing, repainting your old buildings, on monthly payment plans. Been building here 12 years. James Bohanan, General Contracting. 611 Delta Bldg. TU. 1783

5-RM. residence ..... $1250 up
5-rm. residence ..... 1750 up
10-room duplex ..... 5000 up
We finance 100% at 7% interest.
Standard Bldg. Co., 1123½ Rimsau Blvd. Phone OR. 1311 or NO. 7340.

LET us make your old bldgs. mod. We stucco old bldgs., build your garages or driveways, paint or build on extra rms., repair all kinds on easy monthly paymts. DE. 9945.

$2 000 000—OUR own money to build and finance 100% or more. No loan or extras. Fay & Felts 816 Pac Bldg. PA. 4723. Exp. 35 years.

WE FINANCE 100%
Build a home of income by our plans. Thomas Construction Co., 804 Sun Bldg. 7th & Hill. VA. 6334

GARAGES
ALL SIZES. CASH OR TERMS
Redlands Bldg. Co. TR. 1136

SPECIAL SALE sash, doors, etc., this week. Exceptional bargains. All new. Sunset Mill. 6400 Lexington Ave.

STOCK plans, ic gaor ft. Special ic concrete material let us price. BUILDERS' PLAN SERVICE 4073 Beverly Blvd. NO. 0952.

SEE your own contractor
Save 10%. Full financing.
Vermont Building Materials Exhibit
4764 S. Vermont. NO. 0974.

DOWD & SWANSON
CONTRACTORS WE FINANCE
421 S. Western av. Ph. WA. 6414

CARPENTER BUILDER
All kinds, prompt & reas. DU. 1849

STOP those leaky casement windows. Rector's metal weather strips. Low price. Guar. CO. 1350.

GARAGE $45 up, any size, anywhere. Shell of small house, $145. 613 W. 54TH ST. Phone AX. 8781.

PAINTING, paperhanging, decorating, air brush work & general contracting. C. N. Roberts, DU. 3449.

GARAGES, A-1 lumber, erected on lot, $70-$4. $400. 12218. 567 Lo. AX. 5441

PLASTERING, CEMENTING, REPAIRING A-1 WK Reas AX 6459

LUCIUS A. PHILLIPS
Architecture & Building. WA. 8378.

PAINT, paper, $22 terms, 10 mo. H.A. Watts, 2553 S. Flower. RU. 6491-

WANTED—HELP—Male

Salesmen, Solicitors —10-B

SALESMEN—

TIRED OF "HOP" DEALS? WANT SOMETHING YOU'LL REALLY BE GLAD TO SELL, A CONNECTION OF WHICH YOU'LL BE PROUD, WHERE YOU WILL GET PLENTY OF CONSTRUCTIVE CO-OPERATION AND NO HOT-AIR. COME TO 878-895 SUBWAY TERMINAL BLDG.

SALESMAN—An exceptional opportunity and open to an experienced real estate salesman of the superior sort, to meet a clientele of means desirous of purchasing Hollywood, West Hollywood and Beverly business and residence property; good car a necessity. Excellent cooperation. Mornings only, or phone for appointment. GOODIN, HE. 2101.

THE J. B. Colt Company requires a few salesmen to demonstrate their cooking and lighting systems to Utah and Idaho farm owners; exp. is not necessary, as we train you; you must own an automobile; if you are interested in becoming permanently connected with the oldest and largest organization of its kind in the United States, in a position which will pay you $250 per month in commissions in addition to an expense allowance. Apply in person to Mr. A. N. Duncan, Van Nuys Hotel, after 10 a.m.

I Will Interview

3 MEN WHO BELIEVE THEY HAVE MANAGERIAL ABILITY, NOT AFRAID OF HARD WORK DON'T APPLY.

SALES MANAGER,
MR. SAWYER,
741 S. FIGUEROA.

CHICAGO firm opening branch office wants several high class specialty salesmen. Not house to house. Must have car. Call 2713 SUNSET BLVD.

CAPABLE MAN TO INTERVIEW PHYSICIANS & DENTISTS. A substantial proposition to the right party. Address F, box 953, Times Branch.

WANTED, live-wire real estate salesman with car that is ready to work. Must be experienced. G. T. DOLAN 326 Wilcox Bldg.

Crew Managers Make $12

a day or more, managing house-to-house canvassers. 201 E. 3rd st.

HIGH class man for subdivision and residences thereon. Only one man in territory. Opportunities. 262 SECURITY BLDG., Glendale.

SALESMAN wanted for fast-selling article. Liberal commission. Address D, box 167, Times Office.

Salesmen—Real Estate

Rm. 210 Spreckels Bldg. 714 S. Hill

I YOUNG MEN, outside selling. PAY EVERY NIGHT. Apply MGR. 719 S. BDWY., Room 311.

WE would like to interview salesmen with cars morning. Harry H. Culver & Co., 810½ W. 6th st., 2nd floor.

SIGN salesman. Commercial field. Oil firm. State qual. For appt. Address F, box 506, Times Branch.

SUBSCRIPTION solicitors, and crew managers. Hollywood Topics. 1606 N. Cahuenga.

SALESMAN wanted, real estate, to take charge of office. Prestige of ten offices. 6311 South Broadway.

SALESMAN with business opportunity exp. Krentz, 542 I. W. Hellman Bldg.

2 FIRST class exp. men for house to house men. Big money. Ph. DU. 9956.

Trades —10-C

UPHOLSTERY CUTTER

THOROUGHLY EXPERIENCED

BARKER BROS. INC.

EMPLOYMENT DEPARTMENT
Seventh street, Flower and Figueroa

WANTED—Electrician, 1st-class, on conduit and construction. Also hour; also 1st-class helper with city experience, 56c hour. Address D, box 156, Times Office.

WANTED—All-around first class tailor. Apply 516 SANTA MONICA BLVD., Santa Monica.

WANTED all around printer. Phone Phone RO. 6947.

WANTED—CAKE MAKER. APPLY 1741 W. VERNON AVE.

Commercial Art—Miscellaneous 10-CA

AMATEUR ARTISTS

Spare time opportunity to connect with WORLD'S LARGEST ART STUDIO, making copies for 2000 department stores and 3000 newspapers. No previous training necessary. If you think it a real, worth-while proposition write or call for details.

MEYER-BOTH CO.
716 WALTER P. STORY BLDG.
6th & Broadway. Open evenings.
To Learn Trades —10½-C

MOTION PICTURE STUDIO

will interview a limited number of men, women and children with talent and possibilities for Motion Picture Acting.

CALL OR WRITE THE
U. M. DAILEY STUDIO
1329 Gordon Street,
Hollywood, California.

Name .....
Address .....Age.....
OPEN EVENINGS. T.-J-26.

WORK AT NATIONAL'S GARAGE

Practical, intensive work in National's Garage and Practical School of Shops, quickly trains you for bigger pay jobs in the auto trades. VISIT SHOPS TODAY. See them repairing all makes of cars. ELECTRICAL TROUBLE SHOOTING. Expert battery work, ignition, driving. You can learn this profitable work by ACTUAL PRACTICAL EXPERIENCE AT NATIONAL. Ask about "Earn-While-You-Learn" plan. 4096 South Figueroa.
SPECIAL LOW TUITION RATES IN EFFECT.

LEARN AUTO TRADE

We teach with tools. Not books. We teach practice, not theory. We repair late model cars, not junk. COMPLETE COURSE, $45.
L. A. AUTOMOTIVE SCHOOL
915 S. GRAND AVE.

AERO JOB OPEN

Big jobs open in aviating, building and repairing airplanes and motors and flying. We qualify you quickly, investigate.
WARREN SCHOOL OF AERONAUTICS, 322 W. SLAUSON AV.

BARBERS NEEDED

Trade taught right, income while learning, day and night classes. MOLER B., 1126 2nd st.

MacDonald Welding Sch.

ACETYLENE & ELECTRIC ARC.
112 W. WASHINGTON. WE. 9712.

LEWIS WELDING SCHOOL
The best in the West, electric and acetylene. 752 N. Broadway.

WANTED—Body and fender man. Bring tools. KETCHAM BODY WORKS, Compton. Phone 1812.

ACETYLENE WELDING COURSES—Tom, the welder, 7421 S. Alameda.

Chauffeurs, Teamsters —10-D

WANTED—CHAUFFEUR TO DRIVE CAR FOR LADY HALF DAYS. MUST BE A CAREFUL DRIVER AND RESPONSIBLE PERSON. IN REPLY STATE AGE, NATIONALITY & EXPERIENCED. ADDRESS HF, BOX 363, TIMES BRANCH.

Hotel, Restaurant, Club —10-E

MIDDLE-aged white man, gen. work in poolroom & cafe. Boulevard Cafe, AZUSA. CALIF.

Professions, Vocations —10-F

WANTED—Teacher of grade subjects in private school. Normal graduate preferred. Address E, box 216 Times Office.

ARCHIT draftsman, good lettering Apply Rm. 502, Western Pacific Bldg.

Farm and Garden —10-H

WANTED—Experienced hog man, up-to-date, to care for pure-bred registered hogs. Would consider high-school graduate. Permanent position for right man. Address 1964 Verdugo st. Phone 2027 Bakersfield, Calif.

SALESMAN—An exceptional opportunity and open to an experienced real estate salesman of the superior sort, to meet a clientele of means desirous of purchasing Hollywood, West Hollywood and Beverly business and residence property; good car a necessity. Excellent cooperation. Mornings only, or phone for appointment. GOODIN, HE. 2101.

THE J. B. Colt Company requires a few salesmen to demonstrate their cooking and lighting systems to Utah and Idaho farm owners; exp. is not necessary, as we train you; you must own an automobile; if you are interested in becoming permanently connected with the oldest and largest organization of its kind in the United States, in a position which will pay you $250 per month in commissions in addition to an expense allowance. Apply in person to Mr. A. N. Duncan, Van Nuys Hotel, after 10 a.m.

I Will Interview

3 MEN WHO BELIEVE THEY HAVE MANAGERIAL ABILITY, NOT AFRAID OF HARD WORK DON'T APPLY.

SALES MANAGER,
MR. SAWYER,
741 S. FIGUEROA.

CHICAGO firm opening branch office wants several high class specialty salesmen. Not house to houses. Must have car. Call 2713 SUNSET BLVD.

CAPABLE MAN TO INTERVIEW PHYSICIANS & DENTISTS. A substantial proposition to the right party. Address F, box 953, Times Branch.

WANTED, live-wire real estate salesman with car that is ready to work. Must be experienced. G. T. DOLAN 326 Wilcox Bldg.

Crew Managers Make $12

a day or more, managing house-to-house canvassers. 201 E. 3rd st.

HIGH class man for subdivision and residences thereon. Only one man in territory. Opportunities. 262 SECURITY BLDG., Glendale.

SALESMAN wanted for fast-selling article. Liberal commission. Address D, box 167, Times Office.

Salesmen—Real Estate

Rm. 210 Spreckels Bldg. 714 S. Hill

I YOUNG MEN, outside selling. PAY EVERY NIGHT. Apply MGR. 719 S. BDWY., Room 311.

WE would like to interview salesmen with cars morning. Harry H. Culver & Co., 810½ W. 6th st., 2nd floor.

SIGN salesman. Commercial field. Oil firm. State qual. For appt. Address F, box 506, Times Branch.

SUBSCRIPTION solicitors, and crew managers. Hollywood Topics. 1606 N. Cahuenga.

SALESMAN wanted, real estate, to take charge of office. Prestige of ten offices. 6311 South Broadway.

SALESMAN with business opportunity exp. Krentz, 542 I. W. Hellman Bldg.

2 FIRST class exp. men for house to house men. Big money. Ph. DU. 9956.

Trades —10-C

UPHOLSTERY CUTTER

THOROUGHLY EXPERIENCED

BARKER BROS. INC.

EMPLOYMENT DEPARTMENT
Seventh street, Flower and Figueroa

WANTED—Electrician, 1st-class, on conduit and construction. Also hour; also 1st-class helper with city experience, 56c hour. Address D, box 156, Times Office.

WANTED—All-around first class tailor. Apply 516 SANTA MONICA BLVD., Santa Monica.

WANTED all around printer. Phone Phone RO. 6947.

WANTED—CAKE MAKER. APPLY 1741 W. VERNON AVE.

Commercial Art—Miscellaneous 10-CA

AMATEUR ARTISTS

Spare time opportunity to connect with WORLD'S LARGEST ART STUDIO, making copies for 2000 department stores and 3000 newspapers. No previous training necessary. If you think it a real, worth-while proposition write or call for details.

MEYER-BOTH CO.
716 WALTER P. STORY BLDG.
6th & Broadway. Open evenings.
To Learn Trades —10½-C

MOTION PICTURE STUDIO

will interview a limited number of men, women and children with talent and possibilities for Motion Picture Acting.

CALL OR WRITE THE
U. M. DAILEY STUDIO
1329 Gordon Street,
Hollywood, California.

Name .....
Address .....Age.....
OPEN EVENINGS. T.-J-26.

WORK AT NATIONAL'S GARAGE

Practical, intensive work in National's Garage and Practical School of Shops, quickly trains you for bigger pay jobs in the auto trades. VISIT SHOPS TODAY. See them repairing all makes of cars. ELECTRICAL TROUBLE SHOOTING. Expert battery work, ignition, driving. You can learn this profitable work by ACTUAL PRACTICAL EXPERIENCE AT NATIONAL. Ask about "Earn-While-You-Learn" plan. 4096 South Figueroa.
SPECIAL LOW TUITION RATES IN EFFECT.

LEARN AUTO TRADE

We teach with tools. Not books. We teach practice, not theory. We repair late model cars, not junk. COMPLETE COURSE, $45.
L. A. AUTOMOTIVE SCHOOL
915 S. GRAND AVE.

AERO JOB OPEN

Big jobs open in aviating, building and repairing airplanes and motors and flying. We qualify you quickly, investigate.
WARREN SCHOOL OF AERONAUTICS, 322 W. SLAUSON AV.

BARBERS NEEDED

Trade taught right, income while learning, day and night classes. MOLER B., 1126 2nd st.

MacDonald Welding Sch.

ACETYLENE & ELECTRIC ARC.
112 W. WASHINGTON. WE. 9712.

LEWIS WELDING SCHOOL
The best in the West, electric and acetylene. 752 N. Broadway.

WANTED—Body and fender man. Bring tools. KETCHAM BODY WORKS, Compton. Phone 1812.

ACETYLENE WELDING COURSES—Tom, the welder, 7421 S. Alameda.

Chauffeurs, Teamsters —10-D

WANTED—CHAUFFEUR TO DRIVE CAR FOR LADY HALF DAYS. MUST BE A CAREFUL DRIVER AND RESPONSIBLE PERSON. IN REPLY STATE AGE, NATIONALITY & EXPERIENCED. ADDRESS HF, BOX 363, TIMES BRANCH.

Hotel, Restaurant, Club —10-E

MIDDLE-aged white man, gen. work in poolroom & cafe. Boulevard Cafe, AZUSA. CALIF.

Professions, Vocations —10-F

WANTED—Teacher of grade subjects in private school. Normal graduate preferred. Address E, box 216 Times Office.

ARCHIT draftsman, good lettering Apply Rm. 502, Western Pacific Bldg.

Farm and Garden —10-H

WANTED—Experienced hog man, up-to-date, to care for pure-bred registered hogs. Would consider high-school graduate. Permanent position for right man. Address 1964 Verdugo st. Phone 2027 Bakersfield, Calif.

WANTED—HELP—Male

Farm and Garden —10-H

I HAVE EXCELLENT POSITIONS FOR TWO MEN CAPABLE OF HANDLING LARGE RANCHES. BOTH POSITIONS REQUIRE MEN WITH EXPERIENCE IN CITRUS CULTURE AND SOME KNOWLEDGE OF AVOCADOS. ONE POSITION REQUIRES MAN FAMILIAR WITH ROAD CONSTRUCTION. GIVE COMPLETE HISTORY AND REFERENCE IN APPLICATION. ADDRESS E, BOX 604, TIMES BRANCH.

Investment Required —10-K

MANUFACTURER wants young man to take charge of factory, no experience necessary; will teach confidential party the business. Must be able to make small investment, fully secured, for interest in business. Drawing account, $180 monthly, to start. 1051 E. Broadway, Room 409.

WE have opening for a trained grocery man with $3000, must be man of character, ability, capable of assuming responsibility, opportunity for right man. State qualifications. Address C, box 123, Times Office.

WANT capable energetic man. Salary plus profits that will make large yearly income. Building line. Mr. BROWN, 448 So. Hill. Suite 1241. Investment required.

HELPER for battery station. Experience. Will pay. Wealthy drug acct. & percentage. Small inv., fully secured. 1051 E. Broadway, Room 409.

WANT man at once in hand grocery. Chance to make big quick money. $700 cash down to interest. Salary. Address D, box 4, Times Office.

SALESMAN or saleslady as partner in Dancing Shoe concess. $500 inv. each. F. Bldman, 215 5th st., Oakland, Cal.

MAN wanted manfr. $2400 needed. You get whlv. drawing acct. and shares profits. 524 S. SPRING. Rm. 322.

NEED honest man with some money. (Sal. $350 mo. besides income. Trusty wanted. 201 GRANT BLDG.

PARTNERSHIPS ESTABLISHED BUSINESS. BARNES, DR.

GOOD prop. for groc'y man. Inv req. Address B, box 520, Times Branch.

WANTED—HELP—Female

ADVERTISEMENTS under this heading are restricted to those offering bona fide positions without any investment. Positions requiring an investment will be found under the heading: "Investments Required." Those requiring SOLICITORS will be found under the heading: "Educational—Solicitors." "Business Opportunities," "Salesmen, Solicitors" and "To Learn Trades."

Miscellaneous —11

A1 COOK, capable of managing kitchen, $100; cook, fond of children, German preferred, $100; good cook, high class home, San Diego, $90; lady's maid, companion, good Anamstress, for 2 young ladies, $90; German nurse, $80; chambermaid, good home, Beverly, $70; 2nd maid, Beverly, $60; exp. residence, handy around, head woman for service counter, Pasadena, $75; child's nurse, 3, 1 yr., country, $70; exp. dining room girls, $60; exp. lady's maid, companion, good Anamstress, for 2 young ladies, $90; German nurse, $80; chambermaid, good home, Beverly, $70; 2nd maid, Beverly, $60; exp. residence, handy around, head woman for service counter, Pasadena, $75; child's nurse, 3, 1 yr., country, $70; exp. dining room girls, $60; exp. lady's maid, companion, good Anamstress, for 2 young ladies, $90; German nurse, $80; chambermaid, good home, Beverly Hills, $125; high class couple, butler-cook, Beverly Hills, $200; experienced couple, chauf. & cook, & downstairs maid, Prot., $200; A-1 chef & upstairs maid, must be experienced $200; couples, chauf., butler & gen. cook, houseman, for 2 adults, Beverly Hills, $125; high class cook, Beverly Hills, $100; exp. housekeeper, Beverly Hills, $100; exp. waitress, Beverly Hills, $90; exp. lady's maid, companion, good Anamstress, for 2 young ladies, $90; German nurse, $80; chambermaid, good home, Beverly, $70; 2nd maid, Beverly, $60; exp. residence, handy around, head woman for service counter, Pasadena, $75; child's nurse, 3, 1 yr., country, $70; exp. dining room girls, $60

ANNOUNCEMENT

The following subdivisions of Rental Columns will enable TIMES readers to more orderly locate the place they want to rent:

West and Northwest

Includes all west of Main street and all sections north of Jefferson Street—West Adams, Pico Heights.

South and Southwest

Includes all south of Jefferson street and west of Main street—Vermont Square, Manual Arts, Athens Mesa, Gowdyear district, etc.

East and Southeast

Includes all east of Main street and south of Mission Road—Boyle Heights.

North and Northeast

All north of Mission Road and east of Glendale Boulevard—Elysian Park, Highland Park, Lincoln Heights, Garvanza, Glassell Park, Huntington Drive.

TO LET—ROOMS—
Furnished

West and Northwest —19-A

$2.00 TO $4.50. Attr. rms., Pico-Vermont Sts. Pic. Bl. car. 2121 Reid.

NICELY furn. rms., well heated, ¼ blk. Wilshire. Fk. 24. 427 S. Alvarado.

Hollywood —19-W

PLEASANT sunny front room, well furnished, $15; gentleman preferred. 1245 FOUNTAIN. GR. 7446.

LARGE SUNNY front rm., DISTINCTIVELY furn. 7724 WHITLEY.

LARGE sunny front rm., inexpensively furnished. 1724 WHITLEY.

ELEGANT rm., adj. bath, priv. home, Quiet. 1801 N. Catalina. 180-928.

2 RMS. Arranged for housekeep. Very desir., low rent. Ph. 599272.

ATTRACTIVE room, priv. family. Parking spc. Reasonable. HO. 3553.

South and Southwest —19-B

$12-$16 MO. Private home, 339 W. Adams nr. Grand ave. AT. 6196.

LGE. sunny rm., priv. bath, phone; kitchen. 2732 Budlong. 132 Bonn.

$5 WK. mod. rms., for gentlemen. Dude Hotel, 4237 S. Olive. AX. 9214.

SUNNY adjoining bath, in blk. car line. $28. 729 W. 41 Pl. AX. 4576.

$3 UP. Sunny rms., parking space. 747 W. 21 St. C. M. car. 63-12.

$4 WK. or $16 mo., nicely furn. H.C. water, 901 W. 24th st., cor. Hoover. $2.50 & $4, clean, quiet rooms, cent. hot water. Pkg. space. 416 W. 23 st.

North and Northeast —19-F

$15 MO., front room, double bed, private home. 132 ANNANDALE BLD

Hotel Rooms —19-H

HOTEL KNICKERBOCKER
Nr. Pico, modern, quiet, bath. W. of Figueroa, bet. 5th & 6th. Out of traffic, few min. walk downtown. HOT COFFEE with each steam heat. RESERVED TO RM. EACH MORNING All rooms have priv. bath or shwr. $2.50 per day; $12.50 wk., double. $3.50 per day; $12.50 wk., double. 511 S. Fremont. DR. 2151.

HOTEL ELMAR JUST OPENED—250 rooms without or with shower or tub baths. The quietest family hotel in the city, yet within 6 min. walk of business center. Rates as low as $4 per week. Garage, 336 S. HOPE ST., 100 feet north of west entrance to 3rd st. tunnel.

$1—DAY NEW—$1

10-story modern fireproof hotel. 400 rooms, $1 day; bath privileges; 200 rooms with bath, $1.50-$2 day. SPECIAL WEEKLY RATES
El Rey Hotel, 6th & San Pedro sts. Operated by Stillwell Hotel Co.

El Roy Hotel — Homelike

Lobby, music. $1.50. Spec. rates perm. Adj. bath $30; priv. $35. 1150 S. Hope. Pk. 89. Pkg., bet. 11th & 12th. WE. 2441.

$1.50 DAY UP—Special weekly rates

ELEANOR HOTEL

2657 N. Vine st., Holly. Quiet, homelike, well-furn. rms., all outside; tub & shower baths; garage.

$9 Wk. Colonial Hotel

AT WESTLAKE PARK
9 beds, $11.50; all rms. priv. bath. $14 S. WESTLAKE AVE. DR. 4857

HOTEL NORTHERN

Bldg. and 2nd. 200 fireproof rooms. Modern hotel service. $20 per mo. Metered light. 50 with priv. bath.

HOTEL MELROSE, 120 S. Grand, 3 blks. W. from Bdwy. TR. 6521. Rates $3 per week up. Modern conveniences, steam heat. Dining-room. 3 meals, $5.50 week.

HOTEL NATIONAL, FIRST & SPRING $4 wk. up. Front rms. with bath, $30 mo. Steam heat, elev. (Ground flr. lobby. Cont. hot water. DU. 8177.

HOTEL WILSHIRE, 1420 Wright st. **NEW CASTLE HOTEL**

2 blks. W. of Figueroa, nr. 16th st.

$6 Wk. Up—Jean Hotel

Mod. outside rms. 840 S. Flower st.

JEROYO CROFT Lodge, $50 a mo. & up (for people who are leaving home hostel & sanatoriums. GA. 8342.

$6 day, $4 wk. up. Knox Hotel, 317½ W. 4th st., bet. Bdwy. & Hill. H. & C. water, clean, quiet rms.

LA PALOMA HOTEL, 1808 S. MAIN. WEEKS, $4 up; DAY, $1 up.

$1.50 DAY HOTEL GWIN

$6 wk. New modern. 1214 W. 5th st.

TO LET—ROOMS—
And Board

Rooms, Board for Children —19½

MIRAMAR TERRACE
Rates $12 & $16 per week for rm. & 2 meals a Chicken din. every Sun. Have 100 newly furn. rooms with continuous water. Have billiards, with dancing, laughter with electric washer & everything to make a home for young bus. people. All eggs, milk, cream & vegetables come from our own ranch& Take W. 6th st. car transfer D. get off at Miramar and Bonnie Brae, 4th house west. 2000 MIRAMAR ST. DU. 4318.

$12 ST., 116; WEST. D CAR—

THE EVANGELINE

Young Women's Residence Club
New annex. 36 single outside rms. Reasonable rates.

LARGE front room, beautifully furnished, twin beds, adjoining bath, lovely WISTARIA beds, maid & janitor service, 10 minutes 7th & Bdwy. 2, W cars. DE. 2949.

JUST OPENED.

Large doubles & singles. dinettes. Frigidaire, direct phones. Latest equipment. "go" car.
SUPERBA APTS.
225 South Berendo st. WA. 1709.

NR. WESTLAKE PARK

THE DEVONSHIRE
Just like a home, 6 rm. apt., real bedrms., garage. R & H cars.
$111½ S. CARONDELET ST.

BRAND NEW

LEWELLYN MANOR

Large singles & doubles, dinette, elec. refrigeration, ice filtered water 307 N. RAMPART. DR. 9550.

1021 WEST 7TH ST.

Modern beautifully furn. apts. Steam heat, lights, gas & telephone included. $45 per mo. Ph. 631941.

CHEVY CHASE APARTMENTS
SINGLES AND DOUBLES
RATES REASONABLE
1427 ACACIA. TAKE D OR C CAR

WHY LIVE IN CROWDED APTS.? 4 rms., breakfast nook, dressing rm. spc. closet, sunny & airy, gar. $73 up. West Adams Terrace, 2842 W. 27TH ST. Nr. W. Adams & 9th Aves.

$56 UP INCLUDING EXTRAS—

COOPER ARMS

Now singles, dressing rms., dinettes. 254 N. Heliotrope nr. Beverly. H car

WELL furn. beautifully located corner N. Maltman & Marathon. Inquire 806 N. Maltman. Ph. 593260.

TO LET—ROOMS—
And Board

GOOD home for children. Mother's care. Close to school. TR. 8224.

GRADUATE nurse will give excellent care to 1 children. Crescenta. 82-J.

EXCEPTIONAL hillside home; 3 children or mother & child. GA. 9739.

TO LET—HOUSEKEEPING
Rooms

PHONE your want-ad to The Times. No credit arrangement necessary. Courteous, experienced ad-takers, day and night, will help you with your copy if desired. METropolitan 1212.

NICE clean rm. & kitchenette. All conven. Private home. $20 mo. Emp. lady. Nr. car. Washington & Fig. 1929 LOWELACE AVE.

NICE HOUSEKEEPING RM., $4. 1413 W. 10TH PLACE, BETWEEN ALVARADO & VALENCIA. DR. 5746.

NEWLY dec. h&k. apts. & sgl. rms. Pr. walk. dist. 3464 W. 15TH ST.

$14—LG. rm. & kitch. com. furn. Bath adj. walk. dis. 307 N. Bunker Hill

$14—LG. rm. & kitch. com. furn. Bath adj. walk. dis. 307 N. Bunker Hill

$4.50 WEEK or $18 month. Everything included. 3455 W. 29TH ST.

$4—NICE location, everything furn., free park. 1942 E. 2ND ST. D car.

$20 & $25. Rm. & kitch. Gas, light, water incl. Gar. 2627 Orchard ave.

TO LET—APARTMENTS—
Furnished
Miscellaneous —21

ANNOUNCING THE OPENING
OF THE NEW

San Andreas Apartments

630 S. St. Andrews Place.

A concrete and steel structure located in heart of Wilshire district. Large singles, doubles and suites. Elaborately furnished. Large beautiful foyer. Steam heat. Daily maid service. Monthly rentals range from $125 to $400.
Telephone *FI.* 1392.

YOU WILL BE SATISFIED AT THE Nottingham Lane Apts.

THEY ARE DIFFERENT
A pleasure to show you. 1003 NO. MARIPOSA nr. Santa Mon. Blvd.

$32.50 Apartments $32.50

Singles, includes gas, electricity, hot water, steam heat. Newly furnished, new management. Two blocks from Broadway.
A good clean home.
PRESTON HOTEL, 9th & Los Ang.

THE COUNCIL

152 N. NEW HAMPSHIRE
Beautifully situated, latest furnishings, everything new, complete service. 1 block to car and buses.
ATTRACTIVE RATES

FIVE rooms, new Spanish castle, facing Silver Lake. Unsurpassed location. $60. Gar. 2 armstrone ave. Pltzroy 2789, foreperson.

COVERT APT., $7

DR. 9748. 1412 W. 10TH PLACE. BET. ALBANY AND VALENCIA.

$45 New Sutherland $45

Beaut. sgls., dbls., $60, tile showers. Gar. facility. Real bdrms. 1401 Sunset Blvd.

Free Rental Service

$50 up. Phone OR. 3404.

$40—ANGELO APTS.
Lge. dbl., stm. ht. 561 S. Fremont.

$19 UP. 2 rms. & kitchenette. Pvt. ph. space, nicely furn. 827 E. 51st.

$45 UP. MORRISON ARMS
New singles $12 & $15. WEST 4TH ST.

$7 WEEK, single apt., downtown. Save car fare. 447 S. GRAND.

West and Northwest —21-A

OPENING ANNOUNCEMENTS
1021 N. LA BREA AVE.

ANCELLE APTS.

Seventh and Gramercy Dr. Just completed. Spacious grounds, real garden, large lobby, ballroom, valet & daily maid service. Beauty shop, tea room & accommodatory. Singles with twin beds, dbls. 2 baths & shower. Large en suite. Individually dec. & furn. Conts. gas & electric ranges, elec. refrig., running ice water. Every conceivable convenience. For reser. ph. DR. 2941.

ARDMORE APTS.

437 N. ARDMORE
New, beautifully furnished apartments, large lobby. Wonderful view; light and airy; large living-room with dining alcove; outside bath. Nothing like it for the money. Rates $45 to $75. GL. 4509.

$90—$138

THE TRAYMORE

523 S. RAMPART BLVD.
NEW AND MODERN. COSY INDIVIDUAL SINGLE APTS. RELIATON PRIVATE PARK. RADIO CONNECTIONS IN ALL APTS. H. H. CAR AND BUS TO DOOR. DAILY MAID SERVICE

HUBBARD ARMS

$35-$75. Sgls. & Dbls.

Gas & light included. Steam heat. Elevator.
5 MINUTES TO 7TH & BDWY.
Newly furnished, strictly modern.

1355 S. HOPE

SMITHSONIAN

APARTMENTS
$65 UP. Duplexes, beautifully furnished. Wonderful view. Individual entrance to lovely court. Schrubbery and flowers. Aristocratic approach. 230 S. CORONADO ST. DU. 7844.

$45 Washington Manor

1909 S. UNION. CR. WASH.
New, beautifully furnished single and double apts., twin beds, maid & janitor service. 10 minutes 7th & Bdwy. 2, W cars. DE. 2949.

JUST OPENED.

Large doubles & singles. dinettes. Frigidaire, direct phones. Latest equipment. "go" car.
SUPERBA APTS.
225 South Berendo st. WA. 1709.

NR. WESTLAKE PARK

THE DEVONSHIRE
Just like a home, 6 rm. apt., real bedrms., garage. R & H cars.
$111½ S. CARONDELET ST.

BRAND NEW

LEWELLYN MANOR

Large singles & doubles, dinette, elec. refrigeration, ice filtered water 307 N. RAMPART. DR. 9550.

1021 WEST 7TH ST.

Modern beautifully furn. apts. Steam heat, lights, gas & telephone included. $45 per mo. Ph. 631941.

CHEVY CHASE APARTMENTS
SINGLES AND DOUBLES
RATES REASONABLE
1427 ACACIA. TAKE D OR C CAR

WHY LIVE IN CROWDED APTS.? 4 rms., breakfast nook, dressing rm. spc. closet, sunny & airy, gar. $73 up. West Adams Terrace, 2842 W. 27TH ST. Nr. W. Adams & 9th Aves.

$56 UP INCLUDING EXTRAS—

COOPER ARMS

Now singles, dressing rms., dinettes. 254 N. Heliotrope nr. Beverly. H car

WELL furn. beautifully located corner N. Maltman & Marathon. Inquire 806 N. Maltman. Ph. 593260.

TO LET—APARTMENTS—
Furnished
West and Northwest —21-A

Wilshire Place Apts.

3893 WEST 7TH ST.

Exclusive close-in location. new 5-story brick bldg., where refinement and hospitality predominate. All outside rooms, beautifully furnished, doubles, singles, hotel rooms and service. Spacious lobby, billiard and card room. Elevator & switchboard service; daily maid service if desired. Cards and dances. Real home. "G" car to door. Attractive rates. Block from Lafayette Park.

Mrs. Ernest A. Becker, own. & mgr.

WESTCHESTER

JUST OPENED
1378 WESTCHESTER PLACE
CORNER PICO
Luxurious apartment homes in a high-class residential section. gas, electricity, refrigeration, steam heat and daily maid service furnished.

"Pico Inn," a high-class cafe in connection. Empire 4121.

THE LOS PALMAS
147 So. Normandie ave.
IN EXCLUSIVE WILSHIRE
Opened four weeks.
A few singles with view.
Rates, $60 to $85.
ALL EXTRAS INCLUDED.
8 car to Normandie, 1½ blks.
Telephone *FI.* 2130.

NEW LIBRARY APTS.

Opposite new library on Flower, very close in; strictly first class. 512 S. FLOWER ST. ME. 8134.

$55 to $75, 3 & 4-rm. bung. apts. 2 bdrms. So. exposure, sunny, high view, exclusive, H car to 3rd. E. 1 blk. to Coronado Ct. 278 to 282 S. CORONADO. FI. 2315.

$55—LOLA APTS.

2622 San Marino. Attractive dbls. Stm. heat, lobby, N car to Hoover.

Du Val Apts., Near 6th St.

$55 to $65, single, overstuffed, sunny, most refrig., quiet. 451 Witmer.

DO YOU WANT TO LIVE
in a strictly modern steam-heated apt. at a low rental? 1704 Sunset bl. JENSEN APTS.

Singles in New Bldg.

Tile bath & sink. Dr. rms. 8 car. 3523 MONROE ST. Holly. 3749.

$40 & Up, McGrew Apts.

Just opened apts., wkly. serv. One blk. delightful neighborhood. Lge. mo. free on pr. lease. Overstuffed furniture, Victrola, WA. 1239.

NEW BUILDING

Apts. furnished or unfurnished.
1422 Mariel ave., nr. Sunset Blvd.

$45, $35—LARGE single apts., beautifully furn., overstuffed, tile bath & kitchenettes. 1029 N. ARDMORE. HO. 2144.

MEDORA APTS., 1949 N. Argyle. 3-rm. desirable front apt. nr. school, store, theater, gar. HO. 0963.

6 RMS., 2 baths, handsomely furn. large liv. rm., grand piano. GR. 4812.

WELL fur. single apts., $25 up. hotel rms. 652 N. VERMT. OL. 2617

South and Southwest —21-B

NEW, free phone, lights, use of living rm., piano, radio, $25. W. Adams car. 2138 Raymond ave.

$35—3-RM. lower, beautifully furnished, tile sink, bath, shower, garage, lights. Gas. 1716 W. 24th st.

$35 & $40—3 & 4-room apts., auto. heater, garage. 2342 S. FIGUEROA

2 HM. apt., bath, kitch., sep. ent., gar. $21.50. refs. 2439 S. Flower.

5-ROOM furnished, 2 bedrooms. Garage. $45. 1728 W. 64TH ST.

TO LET—APARTMENTS—
Furnished
Unfurnished —21½

THE EMBASSY

706 So. Mariposa ave.
1 block west Ambassador Hotel. Unfurnished 1-room suite. Including heat, electricity. $120.
PHONE WA. 4170.

$20 MONTH

CHOICE UNFURNISHED LITTLE HOME. VIEW OF WHOLE CITY. 2918 CUMBERLAND AVE., COR. BANCROFT.

3 RM., liv. rm., bed rm., kitch., tile ba., stove, ice box, H. W. Table, 4 closets. $20. 415 N. New Hampshire

SINGLE apts., beautiful view, 1 blk. to car & school. $25. 3261 HAMILTON. AX. 4291.

WILLIAM Mayo Apts., blk. Westlake Park. 4 large rms., many windows, sunny. $40. Adults. 330 Park View

$30—DBL. apt. & gar. All mod. conveniences. 7214 MELROSE. WH. 6341.

4 LARGE rms., steam heat, janitor serv. 926 S. Westmoreland. DU. 8225

3-RM. apts., $35 to $40. Holly. dist. GL. 1457. WA. 0787.

5 RMS., beaut. new, Westlake dist. $55. 1800 MARYLAND. ST. 7236

TO LET—FLATS—
Furnished

West and Northwest —22-A

7-RM. sunny bung., lower bdw. firs. Gar. $35. 2 rms. rented. Will sell furn. $1,200. No. sch. 815 W. 18th st. AT. 6373.

6 RMS., nr. Ambassador. Luxuriously furn., grand piano, 2 bedrms., 2 baths $225

6-rm. lower duplex, delightful home. 3 bedrms., nr. 23d & Ardmore. $150

6-rm. lower, Wilshire district. All new furniture; only $110

MISS STOCKARD or MISS RUSH
CHELEW & HOIT
Wilshire at Harvard.
DRexel 4256.

6 RMS., bedrooms, beaut. appid. Kenmore nr. 3rd. $200.

4-rm., 2 floor duplex. So. expos. Sycamore nr. 3rd. $115. MRS. GUERNSEY.

O'CONNELL & WHITE

4060 W. 6th st. Fitzroy 4067

6-RM. duplex, piano, furnace, also fireplace, large yard, gar., must be seen to appreciate. Our home never offered before. Rent on right people. 109 S. ARDMORE. WA. 9017

6-RM. elegant, comp. furn., upper duplex, hdwd. floors, tile bath, tile brkfst. nk., lge. front porch, ideal close in. $57.50. 907 W. 157H nr. Western. RO. 6816.

6-RM. snap, $50, light, airy corner flat, delightful neighborhood. Lease mo. free on pr. lease. Overstuffed furniture, Victrola, WA. 1239.

6-RM. beautiful furniture and furnishings, all new. Loc. at 321 N. Mariposa, ½ blk. north of Beverly Blvd. Gary. BO. 21QEVER.

FREE RENTAL SERVICE
RENTALS OF ALL KINDS.
Call 717 S. VERMONT. DU. 6463.

$35—NORMANDIE APTS. Large dbl. stm. heat, jan. serv., pvt. ph. 1716 W. 24th st. Gar. 2733.

1427 CIMARRON ST. Pleasant east front apt., living rm., kitchen, and bath. FRANCIS 4000. Ext. 2176.

MARVA APTS.
428 S. RAMPART. New Singles. & 2-rm. apts. Light & airy. Gar. 2 armstrone ave. Pltzroy 2789, foreperson.

NEW large apts. at reasonable rates. LENORE APARTMENTS
1020 SOUTH BERENDO ST.

New Hampshire Apts.

Singles, 747 S. NEW HAMPSHIRE

535. NARBUA APTS. 540
M- gels., o'stf. furn., large closets, refrig. Rasl. bdrms. 1427 W. 1st.

3-RM. 2-3 S. HOPE ST., single & dbl apts. Quiet location. M. & J. cars.

APTS. or rooms, 1 or 2 ladies. Priv. No other roomers. 1120 W. 20th st.

LADIES only, $25 & $30 per mo., cozy apts. 644 S. Hobart blvd. Very

1427 W. 4TH. Hartford Terrace. 4-rm. beat, o'stuff, C car to Lucas.

$25—GRACE APTS. Attrac. singles, O'stfd. 1½ Bonnie Brae. F car.

$35 UP. WESTKADA AUTS. 8gls., dbls. Westlake Pk. 630 S. Alvarado.

$20. Cambridge apts. sunny sgls. & dble. 626 S. Bonnie Brae. D car

$35 ALL inc. sing., apts., ½ blk. Westlake Pk. 637 S. Alvarado.

$25—ATTRACT. 2-rm. apt., latest lit. inc. rad. & car. 1319 W. 1ST ST.

B. BURLINGTON. attractively furn. rms. 1 & 2 beds. Reasonable.

$22—Single, steam heat, Westcourt Apts. 1041 So. Westlake ave.

COZY, modern, sunny bachelor apt. 2 rms. & dble. $26 S. Kenmore.

$35—LOWER, bath; hot water. lights. Gar. 1349 W. 24th st.

$35 & $40—3 & 4-room apts., auto. heater, garage. 2342 S. FIGUEROA

2 HM. apt., bath, kitch., sep. ent., gar. $21.50. refs. 2439 S. Flower.

5-ROOM furnished, 2 bedrooms. Garage. $45. 1728 W. 64TH ST.

TO LET—APARTMENTS—
Unfurnished —21½

THE EMBASSY

706 So. Mariposa ave.
1 block west Ambassador Hotel. Unfurnished 1-room suite. Including heat, electricity. $120.
PHONE WA. 4170.

$20 MONTH

CHOICE UNFURNISHED LITTLE HOME. VIEW OF WHOLE CITY. 2918 CUMBERLAND AVE., COR. BANCROFT.

3 RM., liv. rm., bed rm., kitch., tile ba., stove, ice box, H. W. Table, 4 closets. $20. 415 N. New Hampshire

SINGLE apts., beautiful view, 1 blk. to car & school. $25. 3261 HAMILTON. AX. 4291.

WILLIAM Mayo Apts., blk. Westlake Park. 4 large rms., many windows, sunny. $40. Adults. 330 Park View

$30—DBL. apt. & gar. All mod. conveniences. 7214 MELROSE. WH. 6341.

4 LARGE rms., steam heat, janitor serv. 926 S. Westmoreland. DU. 8225

5-RM. apts., $35 to $40. Holly. dist. GL. 1457. WA. 0787.

5 RMS., beaut. new, Westlake dist. $55. 1800 MARYLAND. ST. 7236

TO LET—FLATS—
Furnished

West and Northwest —22-A

7-RM. sunny beaut. lower bdw. firs. Gar. $35. 2 rms. rented. Will sell furn. $1,200. No. sch. 815 W. 18th st. AT. 6373.

6 RMS., nr. Ambassador. Luxuriously furn., grand piano, 2 bedrms., 2 baths $225

6-rm. lower duplex, delightful home. 3 bedrms., nr. 23d & Ardmore. $150

6-rm. lower, Wilshire district. All new furniture; only $110

MISS STOCKARD or MISS RUSH
CHELEW & HOIT
Wilshire at Harvard.
DRexel 4256.

6 RMS., bedrooms, beaut. appid. Kenmore nr. 3rd. $200.

4-rm., 2 floor duplex. So. expos. Sycamore nr. 3rd. $115. MRS. GUERNSEY.

O'CONNELL & WHITE

4060 W. 6th st. Fitzroy 4067

6-RM. 2 bedrms., gar., ph. incl. $65. 4604 2 Scarff. Pic. Bl. car.

3-ROOM mod. flat and garage. 656 N. Alexandria. $75 ft car. Convenient to schools & business district. Inquire on place or call GL. 2794

5 LARGE sunny rms. 2 bdrms., owner's bdrm. bath. 5 $25654. 1621 N. ALEXANDRIA.

6 RMS., SUNNY & COZY. 656. Over grocery. Lease, gar. $40. 1042 HUDSON. HO. 1919.

2-RM. MODERN FLAT. N. HOLLYWOOD BLVD. 10649 WILCOX AVE.

$50. 6-RM. bung. 5642 FOUNTAIN AVE. Gar., conv. loc.

South and Southwest —22-B

5 RMS. elegant flat, 2 car lines. Close in. $35. 4078 W. 24th. FI. 2

6-RM. lower beautifully furnished, tile bath, shower, garage. $70. 8 Figueroa corner from Exposition Park. 1½ blks. DOWN TOWN CAR LINES. 8 Figueroa st. WE. 6492.

6-RM. nicely furn. flat, open Fri. & Sat. 1140 W. 36TH PL. Key 1146-M.

BEAUTIFULLY FURNISHED
4-room lower south.
1913½ HOOVER.

EXT. 6452. DU. 6512.

$60—CLEAN, comf. furn. flat. 2 bdrs. decorated walls & porch. Gar. Yard. 223 W. VERNON. M car.

1 FURNISHED, 2 unf. flats. 1154 W. 36th st. DU. 6752.

TO LET—FLATS—
Unfurnished

West and Northwest —22-A

7-RM. sunny upper, gar., $36. Nr. schools. 815 W. 18th st. AT. 6373.

6-RM. 2 baths, quiet, exclusive Wilshire dist., real fireplace, furnace heat, 2-car garage. 634 S. KINGSLEY DR. WA. 9584.

6-RM. lower flr. mod. 2 bedrms., basement for storage, hot air furnace. Gar. 3231 2ND AVE.

5 TOP floor rms., lower flr. all newly dec. 2 baths, store rm., gar. $90. Wilshire dist. 3171½ S. BERENDO.

6 RMS., 2 baths. $45 to $150. Wilshire-La Brea dist. MISS BACKFIVE. 5419 Wilshire. WH. 1191.

6 RMS., de luxe, 3 bedrms., 2 tile baths, tile kitchen. $51 S. GRAMERCY PL. FI. 0240.

6-RM. new lower flat, gas furnace heated. 1229 S. Stearns Dr., bet. Carthay Center & Pico. $45. WH. 1465.

6-RM. upper flat, rent $35. Water paid. 1113 E. Figueroa. Phone CY. 2307.

6-RM. sunny upper. Cab cublet rms. $40. 1101 Wishire Blvd. FA. 4197.

6-RM. upper flat. 1204 Elden av. HO. 2700 afternoons or 596173 evenings.

7-RM. 5bit heat, 2 baths, R. Windsor Sq. Stearns Dr., bet. Carthay Center & Pico. $45. WH. 1465.

6-RM. upper flat, gar. gas furnace. 1223 S. Stearns Dr., bet. Carthay Center & Pico. $45. WH. 1465.

6-RM. upper flat, gar. hot water, gas heat. $45. 1113½ E. Figueroa. Phone CY. 2307.

6-RM. upper flat. 1204 Elden av. HO. 2700 afternoons or 596173 evenings.

7-RM. 5bit heat, 2 baths, R. Windsor Sq. Stearns Dr., bet. Carthay Center & Pico. $45. WH. 1465.

6-RM. upper flat, gar. hot water, gas heat. $45. 1113½ E. Figueroa. Phone CY. 2307

...ET—BUNGALOWS—
...le Court
Unfurnished —$45-B
LAS CASAS $55
...walls, large light rooms. See ... 1246 1-N. Kingsley Dr., ...
...Beverly Blvd.
...Los Angeles, nr. Fotum Th... 1-bdrm. kit. $45. 1243 S. Plymouth ...
...4-rm. mod. sunroom, gar. apts. well built, better ... 1242 Riverdale, RE. 2324.
...4-rm. mod., new, very desir... 608 N. SWEITZER, Hollywood ...
...court. 640 N. Lake st. $40.

...ET—HOUSES—
Unfurnished
West and Northwest —$5-A
2 baths, 8 toilets, dbl. gar., ... lease $150 mo. Cor. to car. ... reported. UNION SQUARE ... TY. 2208 S. Union ave. BE. ...
...bungalow Spanish, Lorraine or ... $100. English av. Highland & ... pl.
...MISS GUERNSEY
...ONNELL & WHITE
...W. 4th st. Wilmcy 4447
...2 baths ... $110
...bungalow ... $100
...Mrs. Wood.
...CK & WILLIAMS
...4th st. at Oxford.
...6-RM. mod. home, gar. $125. ... 2 baths, suitable for ... 113 NO. NORMAN-...
...$187.
...TO LET—
Suburban and Country
...PHONE your wanted-a ... Courtesies, arrangements ... your copy if desired. Main ... 9766.

...TO LET—
...Miscellaneous
LOFTS FOR LEASE
WESTINGHOUSE BUILDING
FIREPROOF
SEE BLDG. SUPT. 9-5
PEDRO ST.
BUSINESS LOCATIONS
2 suites of 4 rms. each, ... ber & dressing ... $50 each. ... Very central ... STUDIO, 1 ... also ... Classic ... shire Place ... LOFT ... corner 15th & Los ... Apecian Marble Co. ... LARGE store, ... Immediate ... DR. MASON ... 1-RM. store, ... SPACE in ... kind storage. ... GARAGE or ... 925 Mr. Vria ... GROCERY and ... mfg. 226 N. Ave. 61 ...
...Stores and Flats
...FOR lease, half or east ... room, 12 Kickerbocker ... Office ... the ... downtown ... around the corner from ... Broadway ... a still greater future; ... prices. ... Harry G. ... car to ... 1st. ...
...2 rooms, fireplace, newly- ... tiled, $35. Venice & ... 1425 S. Van Ness ave. ... 4-RM. mod. ... gar., $35. ... closets, ... 2-RM. ... $20. ... Mrs. ... 2-RM. ... gar., $18. ... Arrange ... 1-RM. ... $15. ... 1-RM. ... $12.50. ... 1-RM. ... $10. ... 1-RM. ... $8. ... 1-RM. ... $7.50. ... 1-RM. ... $6. ... 1-RM. ... $5. ... 1-RM. ... $4. ... 1-RM. ... $3. ... 1-RM. ... $2. ... 1-RM. ... $1. ... 1-RM. ... $0.50. ... 1-RM. ... $0.25. ... 1-RM. ... $0.10. ... 1-RM. ... $0.05. ... 1-RM. ... $0.01. ... 1-RM. ... $0.00. ... 1-RM. ... $0.00. ... 1-RM. ... $0.00

AUTOMOBILES, ETC.—Miscellaneous

Coupes for Sale —40-C

Olds 1924 Coupe

Splendid new sport gray Duco finish. Effex bumpers, excellent upholstery. Distinct wheels. Only $145 down. very easy terms.

H. M. COOK Auto. 1138 S. Olive

OLDSMOBILE six coupe de luxe, latest 1926 series. 3-pass., practically new car, driven only few miles. Has bumpers, disc wheels, every extra. Wonderful buy. Liberal terms. Arrng. $1175 down. 107 S. Flower.

Buick 4-Pass. Coupe.

$600

Best buy in town. G.M.A.C. terms.

HOWARD AUTOMOBILE CO.

2020 So. Figueroa. TU. 5443.

Drive a "Gold Seal" Buick.

PACKARD 6 1926 4-pass. coupe. Original finish, disc wheels, very clean. Price for quick sale, $1050.

NERNEY—LINCOLN DEALER

1213 S. Vine. Glo. 6636

LINCOLN 5-pass. sedan. Brunn body. '26 model. Run less than 4000 miles. Balloon tires. Hoodtex shocks and other extra equipment. Will discount. Apt. $2000. $750 dn. 542 S. Figueroa

LINCOLN '26 Brunn 5-p sedan. 25 Lafayette 6 '25 Judkins 4-p. sedan and many other good Lincoln values, priced to sell.

HARRY T. BROWN, 1451 N. Vine HE. 1451

LINCOLN Judkins sedan. Driven few miles. Has new Duco & tires. Guar. Only $1250. A real buy. Terms.

HARMON AND ATWOOD

2141-6-8 W. Washington. EM. 7844

LINCOLN sedan, 4 im. old, like new, $600 mi. 4 balloon tires, nat. leather, trunk rack. Take lot mtg. up to $2000. DE. 7751

Pontiac '26 Coupe. $745

Reconditioned, original finish perfect, 6 good balloon tires and fully equipped. Guaranteed. Terms.

HERB GARTZMANN, INC.

1701 So. Figueroa. Open eves.-Sun.

BICKENBACKER, 1926 coupe, looks just like a new car, has every extra, wonderful cond. Save $400. Full price, $845. 1834 S. Figueroa.

STUDEBAKER 1924 coupe. "Light 6." Fine low down finish, good leather upholstery. Easy terms.

BALDWIN'S LOT, 1134 S. Figueroa.

STUDEBAKER COUPE, 4-PASS. '24. Driven few miles, Duco finish, bumpers, wire wheels, etc. Can't tell from new car. Easy terms.

Lyon C. Buxton, 1636 S. Figueroa.

HOME OF HONEST DEALING

WHIPPET coupe, brand new, only run 16 miles. Will give great big disc. Easy terms. 1834 S. Figueroa.

Sedans for Sale —40-D

AUBURN straight 8 sedan, 1926 model. Splendid condition. Many extras. Sell equity. Call HE. 8773 Sun. or before 9 a.m. or after 6 p.m. eves.

Buick 1925 Sedan

5-door "Master 6." Popular "Gold Seal" model. Priced low. G.M.A.C. terms.

HOWARD AUTOMOBILE CO.

2020 So. Figueroa. TU. 5443.

Buy a "Gold Seal" Buick.

BUICK SEDAN

Only $225 on terms

942 SO. HOPE ST.

OPEN EVENINGS AND SUNDAYS

BUICK master 6 sedan, latest 1926, 4-dr., 5-pass. Practically brand new car. Has every extra. Must sell. Tremendous sacrifice. Easy terms. Arranged. $1285 dn. 107 S. Flower.

CADILLAC 8 1926 5-pass. sedan. Original finish, disc wheels, very clean. Price for quick sale, $1250.

NERNEY—LINCOLN DEALER

1213 S. Vine. Glo. 6636

CADILLAC '27 sport sedan, '26 custom 5-p. coupe, '24 vic. coupe, '24 63 5-p. sedan, 61-5-p. sedan, completely rebuilt throughout. See Herb T. Brown, 1451 N. Vine. HE. 1451

CADILLAC brougham. New series. Like brand new. $811 down.

Many Other Bargains

1401 No. Vine. HO. 5149

CADILLAC 7-pass. sedan, '26 series. Run very little, has much extra. Sacrifice. Must sell today. Will not get terms in city. $435 dn. Only 5% int. 542 S. Figueroa.

CADILLAC 62 2nd Luxe Sedan, Rebuilt, new duco, new tires. $2000.

Many Other Bargains

1401 No. Vine. HO. 5149

CHANDLER METRO, latest 1927 series. Never registered, hardly broken in. Real value. Quer.

W. E. HERBERT CO.

1710 S. Figueroa. WEstmore 4322

CHANDLER Big 6 7-door sedan, very latest 1926 model. Has been run very little. Cost over $1900 new. Sacrifice today, $695. Easy terms arranged. Lyon C. Buxton, 542 S. Figueroa.

CHEVROLET 1926 landau, New Duco gray finish, disteel wheels, bumpers, extra. Snap. Terms.

F. W. BALDWIN, 1411 So. Figueroa.

CHEVROLET 1926 coupe, equipped. Will sell equity for $156. Buyer to assume contract. PR. GR. 4961.

CHEV. COACH, 1926, driven 16,500 miles, new tires, like new, $525. Terms. Cor. Dexter, 3767 W. Pico.

Chrysler 1924 Sedan

$1055.

Can hardly be told from new, many extras. A real special.

HOWARD AUTOMOBILE CO.

1747 So. Figueroa. WE. 8913.

CHRYSLER 70 sedan, latest 1926 series, 4-door, 5-pass. Orig. finish. Has bumpers, many extra. Tremendous sacrifice. Lib. time rymts. Arrng. $281 down. 107 S. Flower.

CHRYSLER 70 coupe, 1927 series, only driven few mi. Has bumpers, every ext. Trem. sac. Lib. rymts. $600 down. 1756 S. Figueroa.

CLEVELAND 6 SEDAN (LATE)

Brand new balloon tires, disc wheels, motor guard. Terms.

W. E. HERBERT CO.

1710 S. Figueroa. WEstmore 4322

COLE 8 Sport sedan, 5-pass. '26 model. Brand new car, run very little. Cost over $4000 new. Sacrifice for $1495 or offer. Must sell at once to settle estate. Easiest terms in city 1% int. No other. 542 S. Figueroa.

Dodge 1926 Sedan

Special with new Duco finish, Disteel wheels, balloon tires. A big reduction for quick sale.

HOWARD AUTOMOBILE CO.

2213 So. Main. WE. 8256.

DODGE sedan, '27, de luxe, 3500 mi. new car guar. extras. $1150. Tms. AX. 1066 S. Hope. Open eves.-Sun.

DODGE '26 sedan, like new, original tires and paint, guar. $625. WILSHIRE MOTORS, 732 S. Vermont.

Flint '25 Brougham $700

Original finish, balloon tires, 2 spare, trunk rack and full accessory equipment, first class mechanically. Tms. TROY Used Car Dept. BR. 6740. 1934-36 S. Figueroa. Open Eves.-Sun.

FORD Tudor '24. New balloon tires & tubes. Special grey Pyroxylin paint. Rear wheel brakes. Mech. A-1 and guaranteed. Easy terms.

Open Evenings and Sundays.

DUNHAM for FORDS

Ford Dlr. Used Car Dp. 1918 S. Main

FORD fordor sedan '24, late, $475. Duco finish. Bumpers & speedometer. 1184 S. OLIVE.

FORD, brand new sedan. Bargain today. 427 N. Broadway.

FORD 5-door sedan. Must sell quick. $175 cash or terms. BE. 2548.

Franklin 1923 Sedan

Excellent condition, splendid tires, new lacquer finish. Special, $595.

ALBERTSON MOTOR COMPANY

Dodge Brothers Motor Car

1934 So. Figueroa. Open Evenings.

HUDSON sedan, 1927 demonstrator, run only few hundred miles. Can't tell from brand new car. Will sell at sensational discount. 1930 HOLLYWOOD BLVD. HE. 2161

HUDSON brougham, latest 1926 series, almost brand new car, only driven few miles. Has bumpers, trunk, every ext. Tremendous sacrifice. Easy pymts. Arrg. $350 dn. 107 S. Flower.

HUDSON brougham, new car, late series, cut only 40 days. Duco fin. Dbl. bar bumprs., many extras. Tremendous sac. Time payments easy. 507 S. Flower.

HUDSON brougham, 1927 series, new car, only driv. few mi. Has bump., every ext. Trem. sac. Must sell. Easy pmts. $300 dn. 507 S. Flower.

HUDSON brougham. Just like new. Reconditioned, guaranteed, fully equipped. Will sell at discount. 5989 Sunset Blvd.

HUDSON brougham, latest model. Just like new. Will sacrifice $1100-equity if taken at once. Owner, 1444 Cherokee. OL. 6772.

HUDSON brougham de luxe, 1926 series, pract. new car, has Bifex bumps, every extra. Trem. sac. $945. Easy pmts. $185 dn. 107 S. Flower.

HUDSON brougham, 1926 series, practically new car. Has Bifex bumpers, every ext. Tremend. sac. $945. Easy pymts. $185 dn. 507 S. Flower.

Hup. '25 Club Sedan $845

Completely overhauled, original finish like new, disc wheels, balloon tires, spare, trunk, bumpers, etc. This is a remarkable buy. Terms.

HUP USED CAR DEPT.

816 W. Pico. Open eves.-Sun.

HUP. 6 SEDAN

Only few months old. Looks and runs like new; every extra. Guaranteed. Sacrifice. $468 down.

HUP USED CAR DEPT.

816 W. Pico. Open eves.-Sun.

HUPMOBILE '24 Koyl. sedan. Reconditioned. Looks & runs like new. Will sell for balance due on contract. HE. 5525. 6549 Sunset Blvd.

AUTOMOBILES, ETC.—Miscellaneous

Sedans for Sale —40-D

JEWETT '26 DE LUXE SEDAN NEARLY NEW. BARGAIN

2131 SO. FIGUEROA

JORDAN 8—'26 brougham, 2-tone blue and gray; 6 tires, Gabriel snubbers. Distinctive. Good mechanically. A genuine value at $1750.

DON LEE

3074 W. 7th. DU. 1190. Cadillac Distributor over 30 Years.

Open Evenings.

LINCOLN 4-pass. Judkins sedan, '25. The cleanest used car in our stock. The present price on this type car is $5998.79. Our price is $3850. Fully guaranteed. MADDUX, INC., 1059 S. Figueroa. WE. 4114.

LINCOLN 1926-L sedan run only 6500 miles. Just as good as new. Beaut. Maripe blue lacquer. Tires mounted on sids. 30 mo. free service. Guar. NERNEY—LINCOLN DEALER.

1213 S. Vine. Glo. 6636

LINCOLN 5-pass. sedan. Brunn body. '26 model. Run less than 4000 miles. Balloon tires. Hoodtex shocks and other extra equipment. Will discount. Apt. $2000. $750 dn. 542 S. Figueroa

LINCOLN '26 Brunn 5-p sedan. 25 Lafayette 6 '25 Judkins 4-p. sedan and many other good Lincoln values, priced to sell.

HARRY T. BROWN, 1451 N. Vine HE. 1451

LINCOLN Judkins sedan. Driven few miles. Has new Duco & tires. Guar. Only $1250. A real buy. Terms.

HARMON AND ATWOOD

2141-6-8 W. Washington. EM. 7844

LINCOLN sedan, 4 im. old, like new, $600 mi. 4 balloon tires, nat. leather, trunk rack. Take lot mtg. up to $2000. DE. 7751

Nash Adv. 6 Sedan '27

Driven few miles. Has every extra. Positively like new. A real value.

HARMON AND ATWOOD

2144-6-8 W. Washington. EM. 7844

NASH special six sedan, latest 1926 series, orig. fin., pract. brand new car, every extra. Tremendous sacrifice. Has bumpers, every extra. Tremendous bargain. Must sell. Time payments arr. $276 dn. 507 S. Flower.

NASH special 6 2-door sedan. Latest '26 model. Has trunk, bumpers, many other extras. Run less than 6000 mi. Sac. today, $895. Easiest terms in city. $195 down. 542 S. Figueroa.

NASH 1926, 4-pass. coupe, fully equipt, run 17,000 mi. Really a wonderful buy. $1150. 1756 S. FLOWER.

Nash '26 Sedan $850

4-door. Like new. 834 W. Pico.

OAKLAND agency, discontinuing, will give largest allowance in L.A. on your used car. Liberal terms. EADS MOTORS, 1246 N. Western. Holly.

OLDSMOBILE six sedan de luxe, latest 1926 series, 4-door, 5-pass. Orig. finish. Looks new. Must sell. Wonderful buy. Liberal payments arr. $195 down. 107 S. Flower st.

OLDSMOBILE '26 1926 coach. Like. Original finish, mechanically perfect. Terms. 1214 S. Figueroa.

OVERLAND 4, 1927, 60 days old. $775. Terms. 437 N. Broadway.

PACKARD 6 1926 5-sedan, 4-wheel brakes, broadcloth upholstery, disc wheels, windshield, snubbers, blue body. Special sale, $1550.

DON LEE

FIGUEROA AT PICO. WE. 8704.

Cadillac Distributor Over 30 Years. Open evenings.

PACKARD 6 7-passenger sedan, 3 months old. $500 discount. Terms. No trade. 1930 S. Flower.

PAIGE de luxe 4-door sedan, very latest '26 model. Brand new car, only driven 1000 miles. Has moon extra equip. Will disc. over $1000. Time pymts. arrg. $285 dn. Only 6% int. 507 S. Flower.

PAIGE de luxe sedan, 1926, new car, driven only few miles. 4-door, 5-pass. Bifex bumpers, disc wheels, every extra. Must sell, trem. sac. Easy pymts. arr. $285 dn. 507 S. Flower

Peerless 1924 Brome

Practically brand new, 4 wheel brakes, wonderful bargain, $775.

HOWARD AUTOMOBILE CO.

1747 So. Figueroa. WE. 8913.

PEERLESS 1923 sedan, new paint & tires. Price to sell. Holly 1926.

PIERCE-ARROW de luxe, 5-pass. sedan. Positively like new. Cost $4800 small mileage. $795 dn. 542 S. Fig.

READ TRUTH TELLING TAG

GREER-ROBBINS 1018 S. Fig'roa.

Reo 1923 Sedan

New beautiful duco sport finish, new tires, motor, bumpers. A car that has really had good care and attention. Easy terms.

W. H. COOK Auto. 1138 S. Olive.

REO 1924 SEDAN

NEW DUCO FINISH. RUBBER-MECHANICALLY O.K.

SPECIAL PRICE $700, TERMS.

1058 S. FLOWER DU. 6911

REO 1926 De Luxe sedan, fully equipped, like new, 4 dry $1250. Terms. REO MOTOR CAR CO. 448 S. HILL

RICKENBACKER, straight 8, brougham, '26 mod. Sacrifice. $1196. Easy terms. 1834 S. Figueroa.

STUDEBAKER special six brougham sedan, latest '27 series, 4-door, 5-pass. Original finish. Very fine, yet brand new car. Finest extra. Wonderful buy. Liberal pymts. arrg. $245 down. 507 S. FLOWER.

STUDEBAKER Special 6 2-door sedan. Very latest '26 model. Has the big 70 motor. Lots of extra equipment. Only driven 4000 miles. Will discount over $1000. Time pymts arrg. $195 dn. Only 5% int. 1230 S. Figueroa.

STUDE. 1924 sedan, exceptionally clean, fully equipt, including balloon tires, easy $250, $160 down. Kelly Kar Co., 1934 S. Figueroa.

STUDE. 4-door stand. sedan, latest '26 mod., brand new trim, sac. $795 down. 1756 S. Figueroa. Open eves.

STUDE. SPECIAL 6 COUPE, 1926 model, run 4000 mi., good money. DR. 2338

STUDE SEDAN

Driven but 13,000 miles and returned to us for a new 7-pass. sedan. Brand new tires and mechanically like new. Express production. Lyon C. Buxton, 1636 S. Figueroa.

16 YRS. OF HONEST DEALINGS

WILLYS-KNIGHT 4-pass. sedan, model 1927, 7-M, beautiful car that looks like a new car, $2850, new car guar. Will trade for car to $1650. Save $1000. Maddux, Inc., 1059 S. Figueroa. WE. 4114.

WILLYS-Knight model 66 5-passenger sedan, 1926 in extra equipment. Cost $2900. Run 4000 miles. Looks & runs like new. Will sell for less than $2000. For immediate sale see R. J. Schuck, 621 S. Hope, 2nd floor.

WILLYS-Knight 1926 sed. sedan, pass. Small mileage, fully equipped. New tires, etc. $795 dn. WE. 2176.

READ TRUTH TELLING TAG

GREER-ROBBINS 1018 S. Fig'roa.

WILLYS-KNIGHT model 70 4 sedan, guar. as new. Run only a few days. Enormous discount. ARNOLD, 561 S. Olive. TU. 6050.

WILLYS-KNIGHT 70 SEDAN.

Equipped, 60 days old, $1480. Tms. 427 N. BROADWAY.

1926 Hudson Brougham

$200 EXTRAS ON CAR

LIKE NEW. TERMS.

Guaranteed. 30 days' free service.

942 S. HOPE ST.

Open evenings & Sundays.

LATE 1927 Marmon 8-pass. sedan, new paint job, small mileage, fine condition, privately owned. $250 down, balance in easy payments. 1810 N. Highland, Hollywood, Calif.

$914 EQUITY in Dodge sedan, driven only 3500 miles, for $500. 1349 N. Formosa, nr. Sta. Mon. Blvd., west La Brea.

Coaches for Sale —40-E

CHANDLER '26 COACH. $645

Mech. overhauled & guar. Many extras. Easy terms.

W. E. HERBERT CO.

1710 S. Figueroa. WEstmore 4322

CHANDLER coach, 1926 series, looks & runs like new car. Bumpers, many extras. Tremendous sacrifice. $650. Terms arrg. $145 dn. 507 S. Flower.

CHEVROLET COACH, '26 LIKE new. $100 S. VERMONT

CHRYSLER 70 coach, very latest 1926 series, new car, driven very little. Has trunk, bumpers, every extra. Must sell at once. Easy pymts. $255 down. 507 S. FLOWER.

CHRYSLER '26, 70 coach, original finish, new rubber, many extras. Tremendous sacrifice, only $1140. 1834 S. FIGUEROA.

CHRYSLER 70 coach, '26 mod. Brand new, only driven few thousand mi. Must sac. $1095. Easiest terms in city. $195 down. 1415 S. Figueroa.

CLEVELAND COACH, LATE '26

Original finish, disc whls., balloon tires. Motor guar. Easy terms.

W. E. HERBERT CO.

1710 S. Figueroa. WEstmore 4322

DODGE coach, '26, new rubber, mech. perf. $495. 582775.

ESSEX COACH $395

SPECIAL VALUE OFFER

ON TERMS

942 SO. HOPE ST.

ESSEX 1927 coach, run very few mi. cannot be told from new, fully equ. to be sold at a big discount. 1934 S. Figueroa

ESSEX coach, registered '26, lots of extr. Price $295, terms, 598-624.

ESSEX coach, '26, motor & tires A1 $365, terms, extras. WA. 4476.

AUTOMOBILES, ETC.—Miscellaneous

Coaches for Sale —40-E

ESSEX coach, 1926, $350 for quick sale, terms, excellent condition. Open eves. 1410 W. Jefferson. EM. 3256.

FLINT 1926 COACH. A BEAUTY

Take up the old contract.

$50 PER MONTH. 508 W. PICO

Hudson Coach

Late model with new spring Duco finish, equipped with many attractive extras and ready for the road. Only $250 down or your car in trade. Balance very liberal terms.

W. H. COOK, Autos, 1138 S. Olive

HUDSON COACH, $525

TAKE YOUR CAR IN TRADE.

WALTER MURPHY MOTOR CO.

942 SO. HOPE ST.

OPEN EVENINGS & SUNDAYS.

HUDSON late 1926, coach, only driven 4200 miles, looks and runs like new, fully equipped, a wonderful buy for someone. Terms arranged. $14 S. Westlake. DU. 1246.

HUDSON coach, late 1926 series, orig. fin., pract. new car. Every ext. Must sacrifice at once. $550. Lib. pymts. arrg. $145 down. 507 S. Flower.

HUDSON coach, '25, bumpers, trunk, sports rims, other extras. Bargain for quick sale. Terms arranged. Owner, eves. 533 Muirfield Rd. WH. 5458.

Hudson Coach. $595

Special paint. Extras. 524 W. Pico.

JEWETT '26 SEND 'IM COMING—NEARLY NEW. REAL BARGAINS EASY TERMS 2312 S. FIGUEROA

KANSAS six coach, 1926 series, practically brand new car, has Bifex bump., ev. extra. Must sacrifice immediately, $945. Easy pymts. arrgd. $185 down. 507 S. Flower.

NASH special six coach, latest 1926 series, orig. fin., pract. brand new car, every extra. Must sac. Easy pmts. arr. $175 dn. 507 S. Flower.

OAKLAND six coach, latest 1926, 2-pass. dr. new car, has bump., every extra, trem. sac. $595. Easy pymts. arrgd. $165 dn. 507 S. Flower.

KICKENBACKER 11 COACH

BRAND NEW

SELL AT 50% DISCOUNT. HURRY

1058 S. FLOWER DU. 6911

STUDEBAKER stand. 6 coach, latest 1926 series, nearly new, fully equip. No reas. offer refused. Call after 5 p.m. Easy pmts. $195 dn. 507 S. Flower.

Limousines for Sale —40-F

LINCOLN '26 series cabriolet town car by Brunn. Practically new and one of the most beautiful cars of this type in Los Angeles. Price $6000. MADDUX, INC., exclusively Lincoln. 1059 S. Figueroa. WE. 4114.

MARMON 7-pass. sed., limousine, refinished & reconditioned. Beautiful car for quiet city driving. $950. Maddux, Inc., 1059 S. Fig. WE. 4114.

Trucks. Delivery Cars —40-I

LASTING VALUES

ON

COMMERCIAL CARS

1926 Graham Brothers stake. $1425

1926 Dodge Brothers panel ... 650

1926 Ford truck ... 195

1924 Dodge Brothers panel ... 495

1924 Ford Delivery ... 145

1923 Dodge Brothers 1½-ton stk. 295

1924 Dodge Brothers screen ... 395

1923 Dodge Brothers panel ... 295

1923 Ford panel ... 145

ALBERTSON MOTOR COMPANY

Dodge Brothers Motor Car

1934 So. Figueroa. Open evenings.

Light Delivery Trucks

Fords, stake, express panel, $100 to $400.

Dodge & Graham Bros., screen or panel, $150 to $600.

Ren stake, screen, express or panel, $200 to $400.

Reprise motor 1926 chassis, $150.

Other makes cheap.

GENERAL MOTORS TRUCK CO.

717 So. Main. PR. 2171.

SALE

We sell them all at your price.

Dumps, flats, speed trucks.

3220 S. 9TH.

REO '23 SPEED WAGON, 1 1-4 ton, stake panel body, new tires, mech. perfect. Was traded in on passenger car. Has been run only 1000 mi. Will sold at a big sacrifice. 1132 S. Main.

COMPLETE stock of used trucks at FEDERAL MOTOR TRUCK CO.

1212 E. Alameda. MA. 4165

Trailers —40-M

REF. REBUILT

MOBILEHEAD TRUCKS

MOBILEHEAD SALES CORP.

2325 S. MAIN WE. 1321

FORD panel delivery. Just the car for light delivery service. 5989 Sunset Blvd.

G.M.C. 1½ TON STAKE. $400.

THIS NOT DEALERS AN. 4275.

FORD trucks, 1½ to choose from, cash, terms or trade. 1414 7TH ST.

Trailers —40-N

PIKE trailers, 2-4-6-wheelers, for sale or rent. PIKE AUTO & TRAILER WORKS, 1111 Santa Fe Ave.

STOCK SALE. Only a few left with us to sell. 2 & 4-wh. for rent. 1333 CENTRAL.

Trucks for Hire —40-N

TRUCKS for sale or rent with or without driver. 1414 7TH ST.

Automobiles for Exch. —40-O

NASH touring, 7-pass., 1922 model, fine running condition, new top, repainted.

Also $405 order or credit, good till Sept. 1, on new Reo car of any type or style. See Fred Forrest, Forrest Motor Works, 4628 S. Vermont.

Automobiles Wanted —40-P

AUTOMOBILES WANTED

Late models, we pay more cash. Sherwood's, 1047 S. Olive. WE. 8044

PHONE your want-ad to The Times. No credit arrangement necessary. Courteous, experienced ad-takers, day and night, will help you write your copy if desired. MEtropolitan 8100.

WE need 50 cars at once for our new store. Will pay more than any dealer if brought in this week.

GARAGE, 1051 W. WASHINGTON.

NE. cor. WASHINGTON & UNION

HIGHEST CASH PRICES

For all makes. We need cars. Ask for Burr, 330 W. Pico, cor. Olive. WE. 4031. Open eve., Sun.

$50 CARS FOR CASH

Just opened our new stores; need late model cars. WEstmore 9017. KELLEY KAR CO. 1924 S. Figueroa

WANT anything FOR CASH

Lincoln, Cadillac, Packards.

HARMON & ATWOOD

2144-6-8 W. Washington. EM. 7844

WILL PAY CASH

FOR LATE MOD. ENCLOSED CAR

509 SOUTH FLOWER ST.

WOULD like to buy a light roadster or coupe. Must be late model and good condition. Call between 7 a.m. and 9 p.m. MRS WORT. MU. 8274.

WANTED—Late model Chevrolet open Buick sedan. Phone FA. 1000, Room 914, Tuesday morning only. Must be cheap.

I WANT a late 2 or 5-passenger closed car or roadster, can pay all cash. Owner. 204 W. 43rd st. AX. 5211.

WE pay highest cash prices for cars. GOODMAN-O'ROURKE MOTOR CO. 1929 SOUTH FIGUEROA. WE. 4103.

$50 ACRES pasture land, Neb., clear, for 1926 Dodge sedan. 17 S. Fremont, Alhambra.

WANTED for cash Cadillacs Buicks Lincolns, Studs. Chryslers etc. Herb T. Brown, 1451 Vine. HE. 1451

FORDS—FORDS—FORDS

for cash. 108 W. Pico. WE. 8269

WANTED—Late model. Will pay cash. Must be good bar. 151 N. Vermont.

FORD, Dodge, late models, private party, for cash. 1407 S. Figueroa.

DON'T sacrifice your car if you need cash. Call GR. 7546. Private loans.

Automobiles for Hire —40-R

U DRIVE

CHRYSLER, STUDEBAKER

DODGE, WILLYS-KNIGHT, FORD

619 SO. FLOWER ST.

The Ford Livery

PHONES VA. 7824, ME. 3876.

LATE model sedan, with exceptionally competent driver, hour, day, week or month. Go anywhere, any time. Know Cal. thoroughly. DU. 9828.

WILL rent my Dodge late model coach or Nash light 6 sedan. $100 mo. 1269 S. Alvarado. BE. 2448.

Tractors— Farm Implements —42

TWO FORDSON tractors. One 6-horse plow, 1 automatic dump scraper. The lot for $500 cash. Also four-model brick press for $500. Phone 599-495 or Address B. box 104, Times Office.

MACK WORLDRIDGE CO.

CLETRAC TRACTORS

SOME USED BARGAINS

213 N. LOS ANGELES. MI. 7211

USED Fordson, Cletrac, Sampson, Holt 45, hay baler & engines, for quick sale. 116 N. Los Angeles st.

PETS—LIVE STOCK

Horses, Mules, Cattle— Goats, Sale, Exch., Wanted, Etc.

Horses and Mules —43

MULES for rent. U. D. PARKER. 2116 E. 25th st. DE. 2771.

HORSES, MULES, CATTLE—Goats, Sale, Exch., Wanted, Etc.

Horses and Mules —43

FOR RENT—Good work mules, any number you want. Also complete grading outfit, road rollers, dump wagons, graders and water wagons. Office and yard, San Fernando Rd. and Broadway Glendale Pk Glendale 1250. phone Capitol 6944.

FEW nice saddle riding horses for sale, cheap. 2837 E. Glen Oaks Glendale. Phone Glendale 1737-W.

Cattle —43-A

HIGH-grade T.B. tested cow, good milker. Give me a bid. Cash or terms. 550 N. GAGE ST.

POULTRY AND SUPPLIES—Pigeons, Rabbits, Dogs

Poultry and Supplies —44

10,000 utility baby chicks per day. Leg. Rocks, Reds, Orps, Buff, Wyan. Min. Quan. Write for prices. E. STEINHOFF, 3626 Jefferson. Dept. A.

POULTRY WANTED—ALL KINDS. Will call anywhere. STAR POULTRY CO., 1926 E. 1st st. AN. 8454.

POULTRY WANTED, all kinds, will call anywhere. CITY POULTRY CO., 1932 E. Hope st. AT. 8245.

BABY chicks, ducklings, baby turkeys every day. Also adults & squabs. 2044 E. Florence. DE. 4393.

POULTRY, ground, mash on W. L. hens & pullets. TH. 8218.

W. L. PULLETS, BURBANK PULLET FARM, 1801 CHESTNUT, Burbank.

FORD panel delivery. Just the car for light delivery service. 5989 Sunset Blvd.

G.M.C. 1½ TON STAKE. $400.

THIS NOT DEALERS AN. 4275.

FORD trucks, 1½ to choose from, cash, terms or trade. 1414 7TH ST.

Trailers —40-M

PIKE trailers, 2-4-6-wheelers, for sale or rent. PIKE AUTO & TRAILER WORKS, 1111 Santa Fe Ave.

STOCK SALE. Only a few left with us to sell. 2 & 4-wh. for rent. 1333 CENTRAL.

Trucks for Hire —40-N

TRUCKS for sale or rent with or without driver. 1414 7TH ST.

Automobiles for Exch. —40-O

NASH touring, 7-pass., 1922 model, fine running condition, new top, repainted.

Also $405 order or credit, good till Sept. 1, on new Reo car of any type or style. See Fred Forrest, Forrest Motor Works, 4628 S. Vermont.

Automobiles Wanted —40-P

AUTOMOBILES WANTED

Late models, we pay more cash. Sherwood's, 1047 S. Olive. WE. 8044

PHONE your want-ad to The Times. No credit arrangement necessary. Courteous, experienced ad-takers, day and night, will help you write your copy if desired. MEtropolitan 8100.

WE need 50 cars at once for our new store. Will pay more than any dealer if brought in this week.

GARAGE, 1051 W. WASHINGTON.

NE. cor. WASHINGTON & UNION

HIGHEST CASH PRICES

For all makes. We need cars. Ask for Burr, 330 W. Pico, cor. Olive. WE. 4031. Open eve., Sun.

$50 CARS FOR CASH

Just opened our new stores; need late model cars. WEstmore 9017. KELLEY KAR CO. 1924 S. Figueroa

WANT anything FOR CASH

Lincoln, Cadillac, Packards.

HARMON & ATWOOD

2144-6-8 W. Washington. EM. 7844

WILL PAY CASH

FOR LATE MOD. ENCLOSED CAR

509 SOUTH FLOWER ST.

WOULD like to buy a light roadster or coupe. Must be late model and good condition. Call between 7 a.m. and 9 p.m. MRS WORT. MU. 8274.

WANTED—Late model Chevrolet open Buick sedan. Phone FA. 1000, Room 914, Tuesday morning only. Must be cheap.

I WANT a late 2 or 5-passenger closed car or roadster, can pay all cash. Owner. 204 W. 43rd st. AX. 5211.

WE pay highest cash prices for cars. GOODMAN-O'ROURKE MOTOR CO. 1929 SOUTH FIGUEROA. WE. 4103.

$50 ACRES pasture land, Neb., clear, for 1926 Dodge sedan. 17 S. Fremont, Alhambra.

WANTED for cash Cadillacs Buicks Lincolns, Studs. Chryslers etc. Herb T. Brown, 1451 Vine. HE. 1451

FORDS—FORDS—FORDS

for cash. 108 W. Pico. WE. 8269

WANTED—Late model. Will pay cash. Must be good bar. 151 N. Vermont.

FORD, Dodge, late models, private party, for cash. 1407 S. Figueroa.

DON'T sacrifice your car if you need cash. Call GR. 7546. Private loans.

Automobiles for Hire —40-R

U DRIVE

CHRYSLER, STUDEBAKER

DODGE, WILLYS-KNIGHT, FORD

619 SO. FLOWER ST.

The Ford Livery

PHONES VA. 7824, ME. 3876.

LATE model sedan, with exceptionally competent driver, hour, day, week or month. Go anywhere, any time. Know Cal. thoroughly. DU. 9828.

WILL rent my Dodge late model coach or Nash light 6 sedan. $100 mo. 1269 S. Alvarado. BE. 2448.

TRACTORS—Farm Implements —42

TWO FORDSON tractors. One 6-horse plow, 1 automatic dump scraper. The lot for $500 cash. Also four-model brick press for $500. Phone 599-495 or Address B. box 104, Times Office.

MACK WORLDRIDGE CO.

CLETRAC TRACTORS

SOME USED BARGAINS

213 N. LOS ANGELES. MI. 7211

USED Fordson, Cletrac, Sampson, Holt 45, hay baler & engines, for quick sale. 116 N. Los Angeles st.

PETS—LIVE STOCK

Horses, Mules, Cattle— Goats, Sale, Exch., Wanted, Etc.

Horses and Mules —43

MULES for rent. U. D. PARKER. 2116 E. 25th st. DE. 2771.

HORSES, MULES, CATTLE—Goats, Sale, Exch., Wanted, Etc.

Horses and Mules —43

FOR RENT—Good work mules, any number you want. Also complete grading outfit, road rollers, dump wagons, graders and water wagons. Office and yard, San Fernando Rd. and Broadway Glendale Pk Glendale 1250. phone Capitol 6944.

FEW nice saddle riding horses for sale, cheap. 2837 E. Glen Oaks Glendale. Phone Glendale 1737-W.

Cattle —43-A

HIGH-grade T.B. tested cow, good milker. Give me a bid. Cash or terms. 550 N. GAGE ST.

POULTRY AND SUPPLIES—Pigeons, Rabbits, Dogs

Poultry and Supplies —44

10,000 utility baby chicks per day. Leg. Rocks, Reds, Orps, Buff, Wyan. Min. Quan. Write for prices. E. STEINHOFF, 3626 Jefferson. Dept. A.

POULTRY WANTED—ALL KINDS. Will call anywhere. STAR POULTRY CO., 1926 E. 1st st. AN. 8454.

POULTRY WANTED, all kinds, will call anywhere. CITY POULTRY CO., 1932 E. Hope st. AT. 8245.

BABY chicks, ducklings, baby turkeys every day. Also adults & squabs. 2044 E. Florence. DE. 4393.

POULTRY, ground, mash on W. L. hens & pullets. TH. 8218.

W. L. PULLETS, BURBANK PULLET FARM, 1801 CHESTNUT, Burbank.

BEST prices for poultry, call anywhere. Carter's Poultry. PA. 8933860

Rabbits, Horses, Etc. —44-C

MIGHTY fine chance to get China, does cheap. 1466 Rosemary ave., South Side, Glendale.

FUR rabbits & hutches. 318 N. McCADDEN Pl., Hollywood. GR. 8179

HARES for sale, all breeds, cheap. $2.50 Guar. 14030 S. Western.

PETS AND SUPPLIES—For Sale, Exchange, Wanted

Birds —45-A

CHOICE collers, females ready for breeding. 1125 E. Eastlake ave.

ALL kinds of canaries and finches. Johnson's, 1818 Carlton Way, Holly.

CANARIES—Fine singers. Going out of business. 760 Ottawa st.

Cats —45-B

AT STUD, reg. price Persians, kittens read. 1128 W. 84th. TO. 3481.

Dogs —45-C

FOR SALE

Cocker Spaniels Puppies!

1122 WAS. 81st st. WE. 2793

WANTED—Good home for 1 doberman pinscher, 2 yrs. old. Call 1 to 2 p.m. ADAMS ST. Glendale, Calif.

CHINESE chow for sale or trade. 1214 S. Flower st. TU. 8418.

POLICE pups for sale, females $10 to $15. 6414 S. Main. TO. 3711

CHINESE chow for sale, cheap. 6 months old. 1 OXFORD AVE.

COLLIE pups, sable & white, 1518 20TH ST. Santa Monica.

REAL ESTATE

Houses— For Sale

Miscellaneous —50

Wilshire District

ONLY $18,650—$1000 CASH—$20 MAINDER EASIER THAN RENT.

Nearly new 5-story house of 8 rooms, 3 tiled baths, Janitor's quarters, hardwood floors, tiled fireplace, Barrel ceilings, Dining-room thru large arch. Beautiful windows. Breakfast room. Large light kitchen. Built-in ice box. Modern bath. If you know value you'll find it here. Phone MU. 4231. Sta. 45

Look 520 N. Highland

New 9 rms., 4 bedrms., maid's rm., 3 baths, double garage. Big lot. Open for inspection. Must be seen to be appreciated. Terms or trade.

HERBERT L. CORNISH CO.

7061 Melrose ave. Ph. HE. 7704

BEST PART HANCOCK PARK

334 So. Murifield Rd.

Open For Inspection

1 to 4 P.M. Daily

Call Miss Steiner

LAACK & WILLIAMS

DUnkirk 3260. 2901 W. 6th St.

SACRIFICE

Two-story, 10-room house on lot 60x174 in splendid section. E zoning, bedrms. & sleeping porch. Basement. Unit furnace. 3 baths with maid's rm. Only $18,000. Must leave town. 1756 S. Van Ness or see OTTO M. COMMONS.

FORD & BECKER

607 S. Western ave. DU. 1000

WE WORK BARGAINS

Not Chances: Here's One!

Beautiful thatched roof English home of 7 magnificent rms., three bedrms., 3 colored baths, nr. Fairfax High.

746 N. Orange Grove. Mr. Buck.

Dippell-Wallace-Bermant

241 N. Larchmont. HEmp. 3329.

121 FREMONT PLACE

Lot 102 ft. by 145 ft. A distinctive home in this se, Studio, 2 bedrms., 2 baths, 2 lavatories, living-rm. 30x

HELP!

New Foothill Home

WAS $60,000—NOW $40,000

Glorious view of city and ocean. Without any effort. This marvelous ten-room, new, two-story Spanish masterpiece, on lot 100x207, north of Sunset Blvd., must be sold at once.

Contains 4 bedrooms and 3 baths; library, butler's pantry, roof garden, etc.

Most exclusive location in midst of homes costing $75,000 to $250,000 each.

Financial reasons compel immediate sale at big sacrifice.

See ARTHUR M. KELLEY, with
The Frank Meline Co.
449 Canon Drive, Beverly Hills.
OX. 6171. Eve. OX. 2733.

ONLY $6,500

$1,000 Cash $50 Monthly

The Cheapest In Beverly

New five-room Spanish bungalow, in picturesque setting among the trees, and north of Sunset Boulevard.

Ideal location for artist or writer.

All improvements including school bus.

See A. M. Kelly, With
The Frank Meline Co.
462 Canon Drive, Beverly Hills
OX. 6171. Eve. OX. 2733.

FOR EXCHANGE

Beverly Hills Residence

Want business property or residence located in Hollywood or Santa Monica. Stay region, up to $25,000, in exchange for unusually attractive new, 10-room, Spanish residence in the heart of Beverly Hills.

Picturesquely landscaped lot, 80x215, summer house, fish pond, etc., etc.

VALUE $50,000

Quick Action Essential.

Investigate This Today.

See JACK KOERNER, with
The Frank Meline Co.
462 N. Canon Drive. OX. 6171.

CHARMING SPANISH

$20,000

Picturesquely located in the 2nd block north of Santa Monica Blvd. Priced below cost of duplication—lot alone worth $12,000. Will accept $5000 or less as cash payment.

For inform. see Mr. Rossier, with
Kenneth A. Brainard
OF BEVERLY HILLS
426 N. Beverly Dr. OX. 1121.

BUILDERS

Three 50 ft. residence lots in Beverly Vista, N. of Country Club Dr. Priced for quick sale, $3500 each.

CALL MR. REED

John A. Vaughan Corp.
Wilshire at Doheny. Ofc. OX. 5503
5 offices in Beverly Hills.

BEAUTIFUL HOME
5 Rooms.

Bungalow, containing all the most modern features, including both electrical heat, refrigeration & gas furnaces. Large living room, 2 baths and 4 bdrms. Located at 148 S. La Peru Drive, Beverly Hills. 3 blocks west of Doheny Road and 1 block south of Wilshire. This house is well worth $18,000, but is priced to sell at a considerably lower figure. Open for inspection or call TR. 9674. J. O. DANIELS.

A GOOD BUY

$10,500

Beautiful 10 ft. residence lot in the second block N. of Santa Monica Blvd.

This is an exceptionally well located lot & will sell immediately.

Kenneth A. Brainard
OF BEVERLY HILLS
426 N. Beverly Dr. OX. 1121

BEVERLY HILLS BUSINESS CORNERS WE RECOMMEND
100x175. Prce. E. of La Cienega ..... $21,000.
Country Club & Doheny ..... $40,000.
82x116, close in, Wilshire. $125,000.
64x116 Doheny, N. of Pico. Choice ..... $40,000.
SANTA MONICA CORNERS
80x100 5th & Wilshire. $56,000
100x185 5th & Montana. Choice ..... $30,000.
J. P. HUTCHISON & SON
1247 Wilshire, Oxford ..... $175.

THINK OF IT

A Beverly Hills bungalow, 2 large bedrooms, tile bath, good size living room, kitchen, with breakfast nook. Nice lawn and shrubs. All for $7500. $1500 cash, balance easy terms.

KENNEDY-PRITCHARD, INC.,
Rodeo at Santa Monica Blvd.
Realtors for Beverly Hills,
Insurance and Loans. OX. 5491

Business Intersection

Country Club Drive and Doheny. This corner is ripe for stores, and is the best buy in Beverly Hills. Price $275 a front foot. Investigate this at once.

BURTON & CO., 1412 Wilshire.
Beverly Hills Branch. OX. 2216.

WILSHIRE BARGAIN

Home one must buy this Wilshire store property; adjoins major intersection. Will consider small trade for my $22,500 equity. Wire, write or, here is a chance to trade for Wilshire frontage in Beverly Hills or a home in Los Angeles. Owner,

DAVID HANEY, INC.
1926 Wilshire Blvd., Beverly Hills.

WHY PAY THOSE BIG PRICES for single residences when you can buy an up-to-date 2-room, 2-bath, with 4 baths, right in Beverly Hills, for less money? Live in one side, rent the other. Make 6% on investigate. 423-425-427 NORTH PALM DR. Built by M. Jacobs & Son, pioneer builders of beautiful homes. Courtesy to agents. Call HOllywood 1744.

Creditors Sale

PRICE REDUCED TO $9800. New English stucco, 7 rooms, 2 bedrms., bath, shower, hardwood floors, unit heat, double garage. $1000 cash will handle. See owner on premises 2 to 5 p.m. 438 S. PALM DRIVE, Beverly Hills.

NORTH OF SANTA MONICA
Residence lot 100x200, in 700 blk. Beverly Drive. Choice location in residential section, have an exceptional low price on this, lot for a few days. E. M. WELSH, 351 N. Beverly Dr. OX. 4003.

OWNER NEEDS CASH

Must sell one of 3 business lots, one Wilshire Blvd. in Tatum Tract, two on S. M. Blvd. near intersection of Wilshire Blvd. DR. C. M. GUINON, Santa Monica OX. 1460; res. OX. 2181.

BEAUTIFUL white stucco bungalow, 3 bedrooms, colored tile bath and kitchen, double garage, rear of yard inclosed; just completed. 1447 Crest Drive, 2 blocks west of Fross road; 7 blocks south of Pico. Price $9400 $1000 cash. Owner, 1447 WILSHIRE BLVD. OPPORTUNITY
100-ft. corner between Doheny and Fross Rd. Many thousands under market. Owner forced to sell. Kenneth A. Brainard of Beverly Hills, exc. agt. 426 N. Beverly, OX. 1121

For Sale—Furnished

Beverly Hills home, 7 rooms, 3 baths, nearly new, exquisitely furn. Oriental rugs, grand piano. Harp. Terms. 2451 S. Bedford. OX. 2357.

FOR RENT
5-room house, furnace, $75 mo., including garage.

EVERETT C. KLINE, OX. 1137.

WANTED—For client, house, duplex or double. Beverly or West Hollywood. Offer well located unimproved lot in vicinity. 6000 Stock Exchange Bldg. TU. 7278.

FOR BEST BUYS
IN BEVERLY HILLS
BUSINESS OR RESIDENTIAL
BEVERLY HILLS REALTY CO.
121 BEVERLY DR. OX. 4133.

WILL accept lot equity as down payment on beautiful English and Spanish home. Beverly Hills. Owner, CONSTRUCTION CO., 436 Mer. Nat. Bank Bldg. MU. 3111.

A REAL BARGAIN

Illness makes me sacrifice a beautiful home, 2 baths, all rms. large. Owner, OX. 1744.

Will sell my home, N. Santa Monica Blvd. Terms. 2 baths, except, terms or exch. Los Feliz Eves. GL. 7413.

PICO BLVD., NOW OPEN. See us for best buys, we can make you money. PICO REALTY CO., 9116 W. Pico.

HELP!

New Foothill Home

WAS $60,000—NOW $40,000

Glorious view of city and ocean. Without any effort. This marvelous ten-room, new, two-story Spanish masterpiece, on lot 100x207, north of Sunset Blvd., must be sold at once.

Contains 4 bedrooms and 3 baths; library, butler's pantry, roof garden, etc.

Most exclusive location in midst of homes costing $75,000 to $250,000 each.

Financial reasons compel immediate sale at big sacrifice.

See ARTHUR M. KELLEY, with
The Frank Meline Co.
449 Canon Drive, Beverly Hills.
OX. 6171. Eve. OX. 2733.

A REAL BUY

In an English stucco, two-story house of seven rooms. Large living room, dining room, breakfast room, kitchen, maid's room and bath on first floor, two master bedrooms and two tile baths on second floor.

This house, located on an 80-ft. lot, makes an attractive home at a price of $21,500. $6,000 will handle.

See MR. TEMPLE, with
The Frank Meline Co.
Santa Monica at Doheny Dr.
OX. 6702. Beverly Hills.

100-FOOT SITE
Adjoining $250,000 estate of Will Rogers. Unobstructed view of mountains, ocean and two polo fields.

$10,000.

1-4 cash—balance 3 years.

Phone DRexel 1464.

FOR RENT
Upper and lower flats, 6 rooms, 3 bedrooms, 2 baths, most attractive in Beverly Hills. Rent $75 and $85 per month. In block south of Wilshire Blvd.

WALTER G. McCARTY CORP.
1624 Wilshire Blvd.
Beverly Hills. OX. 6147.

BY COMPARISON

This 9-rm., 2-story English is best value in Beverly. Has 4 bedrms., 3 baths, on large lot No. of Santa Monica Blvd. $10,000 cash, bal. 3 & 5. OWNER, 514 Linden Dr. OX. 2818.

BEVERLY DRIVE
Business lot near to major intersection, a real sacrifice and very small cash payment required. Call OX. 6147. Mr. Irwin.

FOR SALE
Large lot, 100x200 ft., near Sunset, $12,500. J. A. Cornelius Realty Co., 20 years in Beverly Hills. OX. 2515.

1-RM. new duplex, rent $95, mo., 2 baths, dbl. gar., 153 S. Oakhurst Beverly Hills. OX. 1843 or OX. 5369.

BEST BEVERLY BUYS
GEO. E. READ, Inc.
Phone OXford 6177.

$4800 EASY terms. Eng. stucco, 5 rms., 3 bdrms., liv. living-rm., gar. Good trolley serv. 873 ALDEN DR.

BIG ENGLISH STUCCO

SEVEN LARGE ROOMS
$6000—$500 CASH

Splendid new home, large living room, real fireplace, dining room with French doors opening to large patio, beautiful hardwood floors, built-in los ben, breakfast room with table and chairs. Three tiled bath rooms, mirror door, cedar closet, bath with tiled wall around tub. Oversize. Large lot. You should see it.

Glendale Realty Company

131½ So. Brand. Glen. 44.

AN IDEAL HOME

At a special price for quick sale, a True English type cottage.

7 large rooms and 2 baths
Magnificent living room, 17x24
Quarter sawed oak floors throughout
Efficient Refrigeration Unit Heating

Lot 60x140. Big trees. Beautiful foothill environment.

Owner 1620 IDLEWOOD ROAD
Phone Glendale 4067-W
BUILDER'S BARGAIN

New 7 roomed Spanish stucco on large lot with fall trees. On Glendale's prettiest street. Hand made ceiling beams, Electric refrigeration, unit heating, two tiled bath rooms. Beautiful basement in Verdugo foothills. Convenient to store, school & transportation. Owner forced to sell. Key for quick sale. Suitable terms. Owner,

1620 IDLEWOOD ROAD
Glendale 4067-W

GLENDALE PROPERTY
For Sale or Exchange
Industrial Business Income
Residence

L. H. WILSON, Realtor
1530 S. San Fernando Rd.
Glendale, CApitol 1714

ARTISTIC new 7-rm. stucco, 1 bedrm., tile bath and shower, breakfast room, finish, breakfast rm. with set, 2 patios, A real knockout. Must be seen to be appr. Will take small equity, trade. Bring check. Price $7250, terms to suit.

ALBERTS REALTY CO.
1394 E. Brand. Glendale 3267.

$500 CASH

6 ROOMS. PRICE $6100
Beautiful new bungalow, with tile bath, shower, pedestal lavatory, tile sink, automatic heater, $50 per mo. 1212 So. Brand Blvd.

BEST buy in fastest growing city, 5-room bungalow, hardwood floors, real fireplace, ice box, Fine district close to car line and to school. Real bargains, $4000 to $10,000. Call LUND, Glendale 1422-W. Will meet you. 1207 Broadway, Glendale or 1218 Scott.

$500 CASH—Price $5250 for a dandy 5-room new home. Gum trim, oak floors throughout. Fine neighborhood.

TWINING, Realtor,
501 E. Harvard st., Glendale.
Glendale 2000. Ofc. 4177.

FINE new 7-room foothill home, 3 bedrooms, 3 baths, unit heat, large sleeping porch. Must consider trade. $12,000. 1620 N. CLEVELAND ROAD.

NEW BUNGALOW, 150 S. Brand. Glen. 7411. Evenings, Glen. 3706-J.

BUNGALOW, 5 rooms, bdrms., h.w. firs., tile bath, 454 West Alexander st., Glendale. Will accept clear lots or lot equity for any part of $7000 equity; balance, $40 per month. Glendale 1413-W.

BEAUTIFULLY furnished 6-room house, adjacent to Rosemonte; very select locality; will take $200 cash & balance like rent to reliable party. 1207 Broadway, Glendale.

LARGE comfortable two-story modern home, near school and cars. Bargain at $7500. Part cash. 1209 Howard st., Glendale.

SAC. Vernado, corner near Western. Sacrifice for quick sale. Owner, 240 S. CEDAR, Glendale 2042-W.

FOR SALE, beautiful bungalow, call Glendale 2182.

$4000 DN. Best 5-room home in Glendale. $4950. Glendale 2180.

PASADENA—
For Sale, Exchange, Etc.

IMPOSING country villa. Beautiful grounds in orange grove. ¼ block from Duarte Rd., nr. San Gabriel Blvd. 7 rms., 3 baths, built for home regardless of expense; combination double gar. with servant's apts. Underpriced $20,000 for immediate cash sale. OWNER, 2807 Temple City Blvd. Temple Calif. Phone ALhambra 1594.

SPAIN IN PASADENA

I'm just a reproduction of Old Spain, built to live and love in, large rooms, unusually designed. They're going to sell me for $12,500. Go and see me.

SEE MARY

Carl S. Dreyfoos, owner, 878 E. Colorado.

I HAVE 5 beautiful homes ranging from $20,000 to $28,000, just completed, located at 1875 Linda Vista ave., Pasadena. See them, store you buy. C. A. PIXLER, TU. 4061.

Oak Knoll Park. L. car line. A new Colonial, 7 rooms, 3 baths, thoughtfully planned. $22,500. House Co., Sales & Rentals, 279 E. Colo. st. Ph. Terr. 2181. Eve. 14 yrs.

ALHAMBRA—
For Sale, Exchange, Etc.

SPECULATION BUILT
7-room house, furn. lot 50x158, income $75 per mo., small expense, can increase income $100, always rented, ideal for small family, Alhambra, soon be business, property cir. Located cor. opposite side of street, and recorded for $21,000, drifting for all in the east. Sacrifice for $7500. Part cash. May consider part trade. Owner, Phone 567 Alhambra.

LOT, 200 ft. deep, cozy home, garage, bearing fruit, 200 capacity chicken house, 4 blks. Main st., Alhambra. Full price, $1450. E-Z terms. L. H. WISE, 127 N. Garfield, Alhambra.

ALHAMBRA—
For Sale, Exchange, Etc.

$1100 DOWN

6 rms., 1 blk. north of Main. 50x150. Full price $4450. MUST BE SOLD. Someone will make $1000 in the purchase of this home.

FORBES CO., No. 4 Nor. Garfield.

5-RM. stucco, close in, $5900. $600 dn. Olivera, 116 Elgin. 1st st. N. of Main bet. Garfield & Chapel.

See us for Alhambra exchanges.—JOHN L. MILLS, 23 N. Garfield av.

SOUTH PASADENA—
For Sale, Exchange, Etc.

COMPLETE rents isservice and sales. THE FRANK TIPLADY CO.
1406 Huntington Dr. EL. 1372.

EAGLE ROCK—
For Sale, Exchange, Etc.

6-RM. ENG., TYPE STUC., $6750. $500 down, liberal disc. for cash to 1st int. 2 SHG. THIS. $515 Waldo Pl., just N. of Colorado. 2 blks. from Hill Dr. L. F. KREKELER. Owner, VE. 8904.

3 RMS., stucco, gar. 50x242, $500 dn. $20 mo. 3846 The Pasco. Ala. 2272

HIGHLAND PARK—
For Sale, Exchange, Etc.

BUNGALOW, facing 2 sts. $500 down, imp. paid, level lot, garage, block yellow car, $4500. 4110 Pasadena ave. GA. 6126. Eves. GA. 6476.

5-ROOM house & cottage (rented) in Highland Park for chicken ranch or cafe. M. Larsen, 5272 W. 109th st.

BUNGALOW, 5 rms., modern, furnished, on corner lot. Garage. Must sacrifice. Own., 6100 Elgin st. GA. 2516.

HUNTINGTON PARK—
For Sale, Exchange, Etc.

IF you are looking for a real buy in Walnut Park, don't fail to see my new 7-room Spanish home, living-rm., 18x27, 3 bedrooms, full tile bath, real fireplace, electric controlled heating, large patio, with fountain and tile floor, quarter sawed floors, real gum finish, located on 54-ft. lot with 2 walnut trees, in choicest section of Walnut Park. Have two other 7-room homes nearing completion that can be handled with this one. Owner and builder, 175 Flower, Walnut Park. DE. 2258

5-RM. Spanish stucco, practically new, tile bath & sink, dining room, etc. Owner forced to sell. Price $4250. Terms. 5744 GRANDY ST., Walnut Park.

$500 DOWN. 6-RM. STUCCO Mod., 2 bdrms., oak floors, gar. $4200. $50 per month. DE. 2249.

INGLEWOOD—
For Sale, Exchange, Etc.

AUCTION

Tuesday, Jan. 25th, 2 p.m., 817-819 Manchester Blvd. Bungalow court, strictly modern, 4-car garage. Income $120 per mo. Heart of Inglewood. Will be sold without limit or reserve over an indebtedness of $3800. 10% cash at sale, 37 N. WOOD, Auctioneer. AX. 9716.

SANTA MONICA—
For Sale, Exchange, Etc.

S. H. West & Co.
SANTA MONICA

Within the SOUL of every human being is an URGE TO DO. Some do it without any effort. Others, long low this URGE aright, it will save you many pitfalls. Ever felt this URGE to own your home?

Unfortunate circumstances compel owner to sacrifice his home.

A SPANISH HOME on 60-ft. CORNER, surrounded with beautiful GROWN shrubbery. Ocean & mountain view. Restricted neighborhood. Let worth $15,000. Price $14,500. ALL TILED ROOF. Lawn, sprinkler system. Yard laid out in fruit trees & many kinds of flowers. TIO with gold fish pond. Living-rm. with real fireplace. Dining-rm. THREE & BEDROOMS. Kitchen with nook, tiled sink. Bath tiled. FURNACE heat. GARAGE. Income or Mortgage $2250. 4½%, proves value. $2000, $50 month, inc. int., 7%. Price $13,750.

NEW SPANISH HOME, just completed, on CORNER nr. Occidental College & Beverly Blvd. TILED ROOF. Lawn in front, sprinkler system. Yard laid out in fruit trees. Fenced with RETAINING WALL.

This corner is on an avenue of magnificent TREES with view ocean & mountains.

TWO PATIOS with PADRE tiled floor, one facing the living-rm. with decorated PERIOD CEILINGS. Open fireplace, parquet flooring. DINING-RM. has tiled floor, fireplace, PERIOD CEILINGS, parquet floors. BREAKFAST-ROOM. KITCHEN has servant's entry with ELECTRIC dishwasher. THREE LARGE BEDROOMS. Sanitas walls, beautifully decorated. DOUBLE CLOSETS. CEDAR-LINED, mirrored doors. Two baths. Wilshire improvements. Maid's or maid's room complete. Outside LAUNDRY with ELECTRIC WASHER. FURNACE HEAT. DOUBLE GARAGE. Mortgage $7500 guarantees value.

$3000 CASH—$15,500.

1237 OCEAN AVE., PHONE 22145.

NOT PROFITS, BUT FORTUNES

In Santa Monica and close in Wilshire. Investigate. Am building fortunes for our clients. The soundest, surest, quickest way making real estate in Santa Monica. Call immediately for our choice offerings.

E. M. LEONARD
Wilshire at Fourth. Phone 21627.

FOR sale, at reasonable price, 40 acres in Santa Monica Mountains, adjoining country estate of Richard Dix. Write to RALPH C. REDMAN, 1709 Rollin st., South Pasadena, Cal.

WE MAINTAIN a complete RENTAL DEPARTMENT. Palisades and Beach Rentals, apartments and flats. THE FRANK MELINE CO.
Ocean ave. & Santa Monica Blvd.
Santa Monica. Phone 26161.

CITY LOTS AND LANDS—
For Sale —53

Wilshire Lot Bargain

Corner, $6x130, near Wilshire and Fairfax. $6500.

$6x180 on Tremaine near Eighth street, $5000.

$6x130, West Fifth street near Lojella, $4000.

METCALF & RYAN

3273 Wilshire Blvd. DU. 9060.

Kingsley Near Wilshire

$5x150

Price—$31,500—Price

Absolutely THE finest (high ground) apartment site in entire Wilshire Dist. Improved for fine 10-room residence. Call MR. CLARK.

F. J. BUCKLEY & CO.

Cor. Wilshire & La Brea. WH. 1121

Match This Investment

$22,500—BARGAIN—TERMS
80x219½ lot in finest apt. house district located just off Sunset Blvd. within half block Garden of Allah Apts. Five houses with 7 rooms, suitable to be moved. Let me show you investment returns in this territory. Call MR. CLARK. Lewis H. Wood Co. GL. 4414. 5101 Sunset Blvd.

A REAL BARGAIN.
$20,000.

(Reduced from $12,500.)
APARTMENT SITE. 55x149 ft. Beautiful location in WESTLAKE PARK DISTRICT. To close an estate.

Telephone MR. HANSON, TR. 6401.
W. H. REES CO., INC.,
501 Union Bank Bldg.

HANCOCK PARK LOTS

HAVE A PICK-UP ON HIGHLAND McCadden, So. of Beverly $13,500
Las Palmas, 75x175 ..... $15,500
Duplex lot, 65x125 ..... $6000
See MR. NATHAN for exceptional buys in this district with Sackett-Bros. 8410 Wilshire Blvd. WH. 1171.

WESTWOOD HILLS

Income lots adjoining new University site. Buy now before building operations start. Mr. Pierce, Gladstone 1151, Company, Glanite 4937. Owner, Pasadena. See them, store you buy. C. A. PIXLER, TU. 4061.

HANCOCK PARK LOT

Less than cost 2 yrs. ago. So. of Melrose. East of Highland. $2400 cash. 328 S. Gramercy. BRA.

BUSINESS CORNER. BARGAIN
On Beverly Blvd., nr. a major cor. One sheet of pure amusement. Call MR. HAMMER.

$2700 LOT across st. from $20,000 to $25,000 homes. All improvements. Owner must sell at once. Of. 4715 W. 1st st. Phone DU. 9191.

LOT 50, Hollis, on Sunset, first lot north of Melrose. Bargain for quick cash. No agents. OWNER, YO. 2714.

COR. 150 x 175 minutes from Hollywood suitable for 2 homes. All for incl. $1400. Exer terms. GL. 6306.

MELROSE AVE. lot, between Western ave. and movie studios, big snap. Call morns. 1032 SUNSET BLVD.

$2300. Fine 60x132, near Sunset, close in, dbl. front, on 2 paved sts. 2013 SUNSET. DU. 2289.

PAY $100 cash and move your house on my 44-ft. lot on Drexel near to Fairfax. Price $3500. OX. 4479.

CITY LOTS AND LANDS—
For Sale —53

ADJOINING WILSHIRE BLVD.

LOTS — ONLY $2000

THIS INCLUDES ALL IMPROVEMENTS AND SEWERS. TERMS ONLY 1-5 DOWN, BAL. 4 YEARS. WHY GO AWAY OUT IN "THE STICKS" WHEN YOU CAN BUY, FOR INVESTMENT OR HOME, RIGHT OFF THE MOST WONDERFUL BOULEVARD IN THE WORLD TODAY. ONLY FIVE MINUTES FROM THE PACIFIC OCEAN AND SANTA MONICA'S WONDERFUL CLUBS. AT SUCH A LOW PRICE? YOU OWE IT TO YOURSELF TO INVESTIGATE THIS. DRIVE DOWN TO THE

Wilshire Pacific Tract

24th & WILSHIRE, SANTA MONICA
PHONES E. M. 26746; OR (L. A.) OLeander 1261. 1242, 1262.

THE LYON REALTY CO.

FORECLOSURE

L. A.'S GREATEST SACRIFICE
MUST BE SOLD THIS WEEK.
NOW WORTH NOW
$39,000 $40,000 $39,000
$6000 1st mtg. $11,000 2nd.
BALANCE TERMS.

N.E. cor. 16th & Serrano. Chance of a lifetime, don't wait.

WESTWOOD LOT
WESTWOOD INCOME CORNER
$7650 will give possession of this wonderful corner 74x125, close in, on Wilshire Blvd. on thru boulevard to University site. $3,000 will handle. MR. LEE, OReon 2052.

ATT., lot buyers, have Siebert & Heddon, Inc., Santa Monica, & owner's superintendent the erection of your building to suit lot. Let our experienced men save you money and trouble. Temporarily at 1254 Fairfax ave., Holly. Ph. GR. 1045.

FINE DUPLEX LOT
Wilshire section, 50x147. $8200. 1-4 cash. Choice location, near 3rd & La Brea. Rise for improvements. EDWARDS & WILDEY CO., Wilshire Bldg., cor. Beverly Blvd. & La Brea. GR. 4418.

ATTENTION!

Anyone having $8000 cash can buy my corner apartment site at half price, just west of Vermont & Fountain. Principals only. Oregon 8142.

PHONE your want-ad to The Times. No credit arrangement necessary. Courteous, experienced ad-takers, day and night, will help you. Or write copy if desired. MEtropolitan 8700.

LARGE level lot few minutes from Universal Studio, short blk. from Cahuenga Blvd. $1250. Small down payment. Owner, 1188 Vermont ave. Phone 26181.

AUCTION
Fri., Jan. 28, 2 p.m. VA. 4581.
Lot 15, Blk. 4112, Tract 6181, Palos Verdes Estates. Bldr. lot 60x125. Opposite Golf Course.
Willis Lead Co. O. H. Banks, auct.

LOTS ON P. D. BASIE
I have some good residence and income lots for sale. Will build to place lot in front or T.D. Also take in your trust deeds on clear lots. Call MR. BASIE, 1017 Wilshire Blvd.

KENMORE AT 8TH

100X145 $36,000

This magnificent hotel site opposite the Ambassador Hotel, small payment required. JOHNSON-DONAHUE.
Cor. Wilshire & Western. DR. 4951.

15 RESIDENT building lots in very desirable community, 15 minutes from center of city, at an exceptional bargain price, approximately $1500 apiece. For information call VA. 4250.

RARE OPPORTUNITY!
Lot 101x216, bordering on Los Angeles Country Club and north of Wilshire Blvd. Wonderful view of mountains and ocean. Can be bought for $15,500. Compare this price with that of similar sites offered you. Exer terms. MR. SANDEFER. OXford 1122.

BUILDERS, NOTICE

We have two fine res. lots near schools, blvds., car line, etc., all improv. in at tremendous discounts. Shrewd investors, good ones only, deliver for less than $1275 each. Phone RM. 1105. MR. ROBERTSON

NORTH OF LOS FELIZ BLVD.
$6250, 1-4 down, balance yearly payments. This lot is 66x112 and faces on a very fine boulevard. Trees, tile sink. Bath tiled. FURNACE HEAT. Price includes highest type improvements, protective restrictions. Phone OL. 2222.

BUYER BUILDER wants Agency Western ave. business property. BETWEEN 4TH AND 6TH. Don't overlook this opportunity! Finest place on Western. 75x150. Must sell. Lot alone worth

Dimmel 4951.

WESTWOOD LOT
WESTWOOD INCOME CORNER
$7650 will give possession of this wonderful corner 74x125, close in, on Wilshire Blvd. on thru boulevard to University site. $3,000 will handle. MR. LEE, OReon 2052.

ATT., lot buyers, have Siebert & Heddon, Inc., Santa Monica, & owner's superintendent the erection of your building to suit lot. Let our experienced men save you money and trouble. Temporarily at 1254 Fairfax ave., Holly. Ph. GR. 1045.

FINE DUPLEX LOT
Wilshire section, 50x147. $8200. 1-4 cash. Choice location, near 3rd & La Brea. Rise for improvements. EDWARDS & WILDEY CO., Wilshire Bldg., cor. Beverly Blvd. & La Brea. GR. 4418.

ATTENTION!

Anyone having $8000 cash can buy my corner apartment site at half price, just west of Vermont & Fountain. Principals only. Oregon 8142.

PHONE your want-ad to The Times. No credit arrangement necessary. Courteous, experienced ad-takers, day and night, will help you. Or write copy if desired. MEtropolitan 8700.

LARGE level lot few minutes from Universal Studio, short blk. from Cahuenga Blvd. $1250. Small down payment. Owner, 1188 Vermont ave. Phone 26181.

AUCTION
Fri., Jan. 28, 2 p.m. VA. 4581.
Lot 15, Blk. 4112, Tract 6181, Palos Verdes Estates. Bldr. lot 60x125. Opposite Golf Course.
Willis Lead Co. O. H. Banks, auct.

LOTS ON P. D. BASIE
I have some good residence and income lots for sale. Will build to place lot in front or T.D. Also take in your trust deeds on clear lots. Call MR. BASIE, 1017 Wilshire Blvd.

KENMORE AT 8TH

100X145 $36,000

This magnificent hotel site opposite the Ambassador Hotel, small payment required. JOHNSON-DONAHUE.
Cor. Wilshire & Western. DR. 4951.

15 RESIDENT building lots in very desirable community, 15 minutes from center of city, at an exceptional bargain price, approximately $1500 apiece. For information call VA. 4250.

RARE OPPORTUNITY!
Lot 101x216, bordering on Los Angeles Country Club and north of Wilshire Blvd. Wonderful view of mountains and ocean. Can be bought for $15,500. Compare this price with that of similar sites offered you. Exer terms. MR. SANDEFER. OXford 1122.

BUILDERS, NOTICE

We have two fine res. lots near schools, blvds., car line, etc., all improv. in at tremendous discounts. Shrewd investors, good ones only, deliver for less than $1275 each. Phone RM. 1105. MR. ROBERTSON

NORTH OF LOS FELIZ BLVD.
$6250, 1-4 down, balance yearly payments. This lot is 66x112 and faces on a very fine boulevard. Trees, tile sink. Bath tiled. FURNACE HEAT. Price includes highest type improvements, protective restrictions. Phone OL. 2222.

BUYER BUILDER wants Agency Western ave. business property. BETWEEN 4TH AND 6TH. Don't overlook this opportunity! Finest place on Western. 75x150. Must sell. Lot alone worth

Dimmel 4951.

BUSINESS PROPERTY—
For Sale —53

GOOD BUYS

Corner stores & apts., income $4410 per year. Leased to good tenants. Lot 50x125 to alley, worth $30,000. 1st mtg. $15,000 at 7%, 5 years. Trust deed $5000 at 7%, 5 years. Cash required $11,500. The full price bldgs. & ground $21,500. Don't fail to investigate this.

SPRING ST. INVESTMENT
Brick bldg., 1 block from new City Hall. Good lease. Price $55,000. About $20,000 cash will handle.

J. R. PYLET CO.
COR. PICO & VERMONT. BE. 3414

PRICED to sell this week. Excellent corner brick theater and store bldg. Income $3060 per year. Price $21,500; mortgage $10,000.

3-story and basement solid brick bldg., with 10 stores and 50 rooms, well furnished. All rented and leased. 120 ft. corner fronting on best known main artery in Los Angeles. Income now over $14,000 and graduating up. Price $85,000. Incumbrance $55,000 long time at 6%.

HARRY GROSSMAN

204 Haas Bldg. 7th-Broadway. TU. 2471

A U C T I O N
2 P.M. SATURDAY, Jan. 29th
DOUBLE INCOME PROPERTY
3121-1123 POINSETTIA PLACE
NOW PAYING $80 PER MO.

This is a splendid rental property, only 3 blocks west of La Brea. Just north of Santa Monica Blvd., right in the heart of West Hollywood. Owner must sell at once to protect other interests. Easy terms.

BUY AT YOUR OWN PRICE
W. DWIGHT HAMMOND,
Auctioneer. Holly. 3115

OWNER NEEDS MONEY

10 BRICK STORES

Busy Corner

$75,000. Take some trade. Beautiful exclusive shops. High class & very artistic good rentals. 6% Assume income, corner lot 150x80. Owner needs money to protect his business. Call MR. BARGAIN

FORD & BECKER

607 So. Western Ave. DU. 1869

OWNER'S UNUSUAL SACRIFICE—
Close in high class highly improved business block, consisting of 200 ft. Sunset Blvd. by 155 on Beaudry ave. brick stores, offices and rooms. Rents all and established 4 years. Income $18,000, gross per year Located 1044 to 1048 Sunset Blvd. Will sacrifice to show exceptional income. $50,000 will handle, or will lease it for terms. Pk. Owner, WE. 6544. at L. GILBERT.

SACRIFICE DOWNTOWN CORNER
ONLY $54,000

ADJACENT TO FIGUEROA AND BETWEEN 7TH AND 8TH STS. Size 140x60. This is a pick-up. Call Mr. Stair

LAACK & WILLIAMS
DUnkirk 2300. 2901 W. 6th St.

INVESTIGATE
FIRST COME, FIRST SERVED.
WASHINGTON FRONTAGE.
50x126.
Heart of Culver City, near Metro-Goldwyn studio & the new United Artist. Where big improvements are under way. Sacrifice price $15,500, $9000 cash. Phone WH. 5115. Mr. Wagner, WH. 4612. Mr. Lattimore.

2 ACRE ground on Western ave. north of Adams. We can deliver this at a price way under value. Mr. Frost

W. I. Hollingsworth Co.

TR. 6451. Realtors.
Hollingsworth Bldg., 6th and Hill.

MELROSE AVE.

90 ft. cor. adjoining Highland ave. Property is zoned for 3-story. This is outstanding buy on Melrose today, and a sure money-maker. Courtesy to brokers.

CORNITIUS BROS.
NO. 4500 S. 1028 Melrose Ave.

WEST 33RD ST. BUSINESS COR. NEAR LA BREA
AT A SACRIFICE
Concrete pavement completed. Wilshire zoned against business. Now watch Third St. recently zoned for business. EDWARDS & WILDEY CO. Wilshire Bldg., corner Beverly Blvd. & La Brea. Ph. GR. 4418.

CLOSE in business lot, 1¼ blks. W. of Figueroa, suitable for garage or light industrial. Present improvements leased for $100 month, located at 1411 DeLong. Price $16,000. $5000 cash, balance easy.

D. K. McCASKILL,
VAndike 5294. 606 Bartlett Bldg.

SEPULVEDA BLVD.
Near Pico

$3200 cash. $2150, 15 months. $2150; 22 mos., pays 7% net on investment. Should double in val. in 2 yrs. This won't last. Owner, RO. 8089.

PICO AND CRENSHAW
Can deliver the best corner on the West side. Ripe for a major improvement at a bargain and easy terms.

JOHN ALVA BELL
4072 WEST PICO.

BARGAIN
Rent 90-foot corner on West Slauson. Leased to Big Oil Co., $125 per mo. Price, $4500. Terms, $1000 cash, completed, will double in price. $21,000. Terms, Pays 7% net, worth $300 foot now. Call MR. WRIGHT, cor. 4th ave. & West Slauson.

SPECIAL NOTICE

In the heart of Glendale business district on Brand Blvd. For quick sale will sacrifice my valuable lot, 80x150, $40,000. this is way under value. Here's your chance of a lifetime. Call owner WK. 2525, 1528 S. Figueroa. Los Angeles.

BEVERLY BOULEVARD
BUSINESS CORNER
NEAR LA BREA
Only 83x147 per foot. This is a real bargain and a sure money maker. EDWARDS & WILDEY CO., Wilshire Bldg., cor. Beverly Blvd. & La Brea. Ph. GR. 4418.

PICO BLVD. STA. MON.

One of the best located corners on this main artery. 144x117x140. Will sell part or all. Can handle some trade. This cor. is ripe for improvement and should double in val. in the next 2 yrs. Owner, OR. 5821.

LA BREA BUSINESS CORNER
NEAR BEVERLY BLVD.
AT A SACRIFICE

Only $400 per front foot. A big profit in this property. Will build to lease. EDWARDS & WILDEY CO., Wilshire Bldg., corner Beverly Blvd. and La Brea. Ph. GR. 4418.

LA BREA STEAL

$5-ft. business lot on La Brea, only $9000. Think of it. Stores to be erected close by immediately. It'll make you money. See MR. SACKETT, 5419 Wilshire Blvd.

SPECULATORS!

S.E. corner Main & 28th st. 160x 210. Imps. leased $100, $117.50, $60, terms if sold NOW. GOETZ. corner, OL. 5151.

Figueroa St. Frontage

60 ft. front, close in. Improved 3 dble. lineage, rented, 6 car, good inc. Pr. $16,000. Terms arrngd. 4371 S. BROADWAY.

Speculators Notice

75 feet Slauson, with 6-rm. home, nr. Sears Roebuck, can be handled with $8500, bal. easy terms. $500 N. Vermont. YO. 2613.

SPECULATORS

I have a 2-story brick downtown that any of the banks will appraise at $60,000 for $34,000. VAN SLYKE. 1401 Stock Exch. Bldg. TU. 2135.

50 FT. BUS. LOT

½ blk. from Pico and Preuss. GREAT BARGAIN. LEE & LESTER 7418 W. PICO. OXford 1216.

BUSINESS CORNER

Secured lease, pays 16% on $4000 inv. Fine loc., several future. Rare price, $12,000. OWNER. WE. 2441.

GUARANTEE $10000 mo. income for 10 yrs. on investment of $50,000. Class C hotel, 60 rms. Lease to responsible tenant. A snap! RO. 2067.

WASHINGTON BLVD. snap, 100x184 at Gramercy (lots 6 and 7, Belvedere Heights). Small imp. Only $3750 ft. Courtesy to acts. DU. 4810.

MELROSE AVE.
Near Normandie, store with living quarters and 5-room home, in rear. Snap, $11,000. Good terms. GL. 1107.

1253 W. 9. 2195 fr. ft., 52x150. old 501

SUBURBAN PROPERTY— For Sale —58

Lankershim

FOR SALE OR LEASE—
Owner, too old to farm, 20 acres, imp. alfalfa and vineyard, priced right; am pay. dn. WADOW, 4740 Lankershim Bl. Ph. Lankershim 1810

40 ACRES, $1500 an acre in Lankershim. Terms. MRS. N. E. McCANN 5328 Lankershim Blvd.

5 ACRE nr. Lankershim. Take $500 for $625 eq. WHEELER, TR. 0477

Sierra Madre

HOMES, LOTS. FREE BOOKLET HUMPHRIES. 24 W. CENTRAL.

Tujunga

¾ ACRE cor. 200 ft. on blvd. Elev. 2000 ft. Rock house, 2 car. Beautifully landscaped. $17,500. Exch. for income. Owner, HU. 2778-J.

SMALL house, screen porches, two large lots, fenced for chickens. $3600. Will consider beach exchange. Phone CRESCENTA 597.

Westwood

8 RES. lots nr. L.A. Country Club. 2 blks. so. Wilshire. Owner, OL. 6625.

50-FT. res. lot, choice location, sacrifice $1850, terms. GEO. COOGAN, 404 Stock Exch. Bldg. VA. 8677.

Monrovia

OUR LISTINGS embrace rentals, business property, homes, ranches, acreage, lots. Sufficient to meet your wants.

EVANS REALTY CO.
208 So. Myrtle ave. Green 27.

BEACH PROPERTY— For Sale —59

$950—OCEANSIDE Bluff lot 75x100. Pacific Blvd. 4 blks. new pier. Mrs. Cooper, Green 412. Sierra Madre.

$300 FT. Carlsbad Beach frontage. E. J. BUMSTED, 756 S. Broadway.

Long Beach

HAVE clear residence property, 2 blks. from ocean, for exclusive residential district, Long Beach. Will trade for Wilshire or Beverly Hills & assume and pay cash. Inflated values not considered. Phone TR. 7231. MR DENNIS, Owner.

Manhattan Beach

$350 DOWN
New Beach Bungalow
$35 PER MONTH
Living-room, bedroom, kitchen, breakfast nook, bath and garage. Just completed. MANHATTAN BEACH. 3 short blocks from ocean, street improvements and all utilities in and paid for. Call MH. RECORD, TR. 2904.

POULTRY RANCHES— For Sale —60

INDEPENDENCE—Rabbits, chickens, oranges, all in full production. Charming room house, landscaping, modern chicken house and rabbit hutches. The answer to your dreams. Attractive home, surrounded by famous groves, at foot of Sierra Madre range, roof garden. Fine location. Home and income awaiting for you. A modern ranch, designed for city folks who want suburban home with income.

EVANS REALTY CO.
206 SO. MYRTLE AVE. GREEN 27

$3500, BARGAIN; ¼ CASH; 2½ acres, chicken houses, 1472; 8-room house, 16x24, aqueduct water, 1½ mi. R.R. chicks 2 wks. old, 4 qt. Toggenburg goat, 1921 Ford sedan, engine just overhauled, 2 assortment carpenter tools, 2 1000 capacity brooders, furniture, etc. Can give immediate possession. Will trade for Dakota Red Farm 4 miles north of Owensmouth. E. L. PRUETT, corner Varied and Chatsworth ave., Chatsworth, Cal., 1-4 mile north Cooper's Garage.

MERCED PARK

Chicken ranches, 17 miles from L. A., 4-room house, garage and chicken equipment 100%. Let us show you the best buy in Southern California.

BACON INVESTMENT CO.,
937 Title Insurance Bldg.,
401 S. Spring st. TUcker 4611.
Or drive to 1108 El Monte St.,
Highlands Park.

"A POULTRYETTE" WHAT IS IT? Did you ever see one? An up to date miniature poultry plant, 10 min. from downtown L.A.; NR. SCHLS., churches, street car and bus. New 4-rm. house, bath and shed. Latest thing in poultry house, 1000 capacity. Walnut trees, fine location. $6500. Terms. See this today. KELSEY REALTY CO., 1548 Valley Blvd., Rosemead.

MODEL poultry ranch, equipment for a thousand hens, room for 2000. Seven hundred young layers so will sell cheap. Modern bungalow, gas, electricity, paved avenue, etc. Good location, price just reduced, $14000. Fee

McMickens Realty Service
Baldwin ave. and Duarte Road.
ARCADIA

BIG INCOME from chickens, rabbits, walnuts. Have some very desirable acreage close to L.A. on paved road, bedded bearing walnut trees, fine soil for growing vegetables, berries and all green things; plenty water, city water, 50 chickens, down, bal. 7 years. Money to be made here. Address C. box 456, Times Branch.

15 ACRES rich land, well 6 ft. across, plenty good SOFT water, 4 rms. 4 bath. Chicken house 20x60, 2 chicken floors, barn 32x48, cost $1000. Beautiful shade trees, deciduous, figs, peaches, plums, apricots, grapes, garage, pumping plant, also have city water, price $4500, terms. 1 store, school, P.O. L. H. WISE. 127 N. Garfield, Alhambra.

Chicken Acres De Luxe

No pioneering. City conveniences. Modern bungalow. Houses for $400 here. Near car line, $3000, easy terms. Postcard brings details. Chas. Ayres, 473 E. 41th st., Los Angeles.

AUCTION AUCTION
Thurs., Jan. 27, 10:30 a.m. VA. 4581
1 acre for chicken ranch, on Patton street, near Oak st., Lennox. Cal. West on car to Lennox 3400. North to Oak st. Lot next to white house. Van Land Co., 57 Bank, auct.

$2500 4-room house, Garage. Price $2800, $500 down.
4-room and new 2-room bungalow Tile bath and sink. Hardwood floors. Also university type of poultry house. Will accommodate 500 birds. Priced $6500. $1000 down.
STERRGARD, 1836 E. 4. Pomona.

ONE acre estate, just 17 mi. L.A. Beaut. new 6-rm. Spanish bungalow. Income 1140 per yr. Chickens, rabbits & pigeons. $16,700, $4700 dn., so trades. Donorvin Rancho, ½ blk. So. Huntington Dr., Foothill Blvd., Rancho No. 7. DUARTE. Cal.

A REAL SNAP—Acre poultry ranch, modern 5-room home, hardwood floors, gas, large garage; chicken house for 600. Near car on good street; nice homes all around. Only $6450. Easy terms. See SMITH at 1826 Van Nuys Blvd. Van Nuys.

BOULEVARD CHICKEN or RABBIT RANCH, 6-rm. mod. home, chick. equip. for 600 fruit & shrubs, on Blvd. 10 min. from L. A. A bargain at $4250, on EZ terms. Phone POLLOCK, OF ROSEMEAD 1445 Valley Blvd., Rosemead.

MUST sell my acre poultry ranch. Excellent soil. Plenty water. Trees, gas, flue. Fire-room modern house. Near L. A. Will take small payment from you. Call OWNER at once, TUcker 4975, Nights Rochester 4843.

ON BEAUTIFUL SHERMAN WAY and car line, 5-rm. home, with all city conveniences, garage, chicken equipment for 400 hens. Beautiful trees, a wonderful bur. at $4500. Terms. W. H. SMITH, 16215 Vanowen st., West Van Nuys.

WHEN you think of chicken ranches THINK OF HEINTZ
See my new subdivision.
Baldwin Acres "Downtown Business" F. T. HEINTZ, 1009 S. Hill St. WEstmore 8909.

$115 DN., $15 mo. buys my 2 1-3 acs.; fine soil, lots wtr, good neighbors. Ideal for poultry. Owner, 12 rm house, HP box 525, Times Branch.

¾ ACRE chicken ranch, Lankershim Blvd., new high & grammar schools, 4-room house, $2000 down, $20 month. POTTERELL, DR. 4725, today.

1 ACRE close in, $1500. Good house & equipment for 1000 hens. 450 hens with place. Small down payment. See Strohmbe, 216 N. Garfield, Alhambra.

IDEAL poultry ranch. Owner must go. New home. Price $2600. Pay $500 down. Consider trade. GERBERUN, 9 Santa Anita, Arcadia.

3 A. fully equip. chick. ranch. Lankershim with good 5-rm. house. Will sell cheap, 426 S. SPRING, rm. 211. VA. 8941.

ONE of FONTANA'S FINEST poultry ranches completely equipt & stocked. Will exchange for city property. Phone H. KARR, 456 E. Bdwy., Suite 1.

1, 2 & 5-acre lots for sale. Poultry instructions given. FULLER POULTRY COLONY, P. O. Box 216, San Fernando.

1¼ ACRES, 5-rm. new stucco, equd. 100 hens, 1000 chix. Chas. Reid, $11400. Nr. Van Nuys, GL. 0737.

FOR SALE, by owner, duck ranch, 16 laying ducks, 1 new pig. Price $2500 on terms. 1046 Irwin av., Inglewood.

WHAT have you for $400 eq. in 1-acre poultry ranch in Midway Acres, bal. $26 mo. RT. 1, box 80, El Monte

1 A., no impr., 12 mi. L.A., $1400, $50 cash, $15 mo. 1427 W. 37th. AD. 4130.

DO YOU WANT A BARGAIN? Income lot $2700. Steal. VE. 2346.

NEW wood house, complete, lot, $2700. Terms. Box 1255, Van Nuys, Cal.

POULTRY RANCHES— For Sale —60

Poultry Farm Acreage

One of the last close-in tracts of Arcadia now being offered at original prices. This tract fronts on two boulevards, and is very close to the car line and business district. Has water, electricity, pavement and curbs in and paid for. Area available from ½ acre to as much as you want. Easy terms. We are owners, and will help finance building. Expert service and advice to poultry and rabbit beginners.

If you are interested in acreage get in touch with us. We have lived in Arcadia for 17 years, and know values thoroughly.

Schwarzkopf Realty Co.

TRACT OFFICE: 2626 BALDWIN AVE. (Cor. Las Tunas Drive)
ARCADIA. Since 1910.

LA BONITA Rancho, one of the most favored ranch properties in So. Calif. Now being subdivided & offered for sale in acre or more at prices which do not include heavy advertising & sales expense, as you deal direct with owner. Abundance of cheap water, gas & electricity. School adjoining tract. Address for appointment, B. F. BOWEN, R. 1, Riverside, Calif., or call at La Bonita Rancho, 3 miles west of Riverside & ½ mile so. of Mission Blvd., or call or write 267 Mira Mar Ave., Long Beach, or Phone Midland 1423, L. A.

BEAUTIFUL lot, 15 minutes from center Hollywood, $1250, full price, small down pay., bal. monthly. Sidewalks, gas, water, electricity paid. Restrictions against poultry, rabbits. Address D. box 166, Times Office.

$2000 BELOW VALUE.
One and 1-4 acres, 6-rm. house, chicken equipment for 800, 2 blks. to car line, $10000 down. EXCEPTIONAL BARGAIN. FORBES CO., No. 1000 North San Gabriel Blvd., San Gabriel.

ACRE JUST OFF WESTERN AVE. Complete, modern capacity chicken ranch, close in, 1-a. 6-rm. house, 2 garages, very lge. brooder house, rabbit hutches, thoroughbred hens & 20 rabbits. All for $5000, terms. 4 blks. Y car. HOLLYWOOD, TH. 7302

FOR QUICK SALE
Close in Ventura Blvd., full acre, only $450. Ideal for chicken or rabbit farm. Plenty water, streets lights. Easy terms. 124 SOUTH WESTERN AVE. WA. 4987

INVESTIGATE this well-located 2-ac. poultry ranch, on car line, bro. for 2000 chix, house for 1000 hens, alfal. & orch. Price $2000, $2500 cash. 9466 Sepulveda Blv. S.F. Val.

2¾ ACS. location, near 5-rm. bung., poultry hse., 250 pullets, 1000 baby chicks, near Carlsbad. $2000 cash. 274 Pa. Owner, 201 Union Oil Bldg.

ALTADENA, 1¼ acres, 550 layers, equip. for 1200; dbl. gar., 4 rms., sleep. prh. & cellar, all mod. Good local egg business. $7000 down, 128 E. LAS FLORES DR. Altadena.

DOUBLE YOUR MONEY

Get in on new poultry ranch sub. Big acres $800, 10% cash, $20 mo. Owner, Terrace 6113.

HIGHLY IMPROVED poultry farm 5 ac. in trees; equipment for 2000 hens. Sacrifice $4000, $2000 cash, bal. easy payments over term of years. Box 567, PASADENA.

SMALL chicken ranch on Valley Blvd. Beautiful location, paved street, water, gas and lights, close in. Terms. No monthly payments. Address S. box 56, Times Office.

COUNTRY PROPERTY— For Sale —61

MAKE MONEY RAISING HOGS

You know raising hogs, alfalfa, corn and barley has always made money and right now are making more real money than any branch of farming. We believe in the big opportunities in the hog business and will offer any man who is in need a chance that is unusual, help you get started right. This is the opportunity you have been looking for. You should investigate. If you can't call in 10 days, write, you can turn it in as part payment. You are dealing with the owners direct. CHOWCHILLA COLONIZATION CO. 728 Title Ins. Bg., 5th-Spring sts.

$125 DOWN
$12.50 PER MO.
1-ACRE LOTS. FULL PRICE
ONLY $2000

Located between VENTURA BLVD. & MULHOLLAND DR. Adjoins golf. only 25 minutes from Hollywood. Investigate this.

HAROLD G. FERGUSON CORP.
19068 VENTURA BLVD.

VISTA is GROWING rapidly. Land values increasing by rate of big developments now under way. NOW is the time to buy proved, front productive avocado land at lowest price on easy terms. Oranges, lemons, other fruits and winter vegetables now produced in abundance in this irrigated district. Send for illustrated descriptive folder, which gives detailed information. EDWIN HAKE, INC., 724 Van Nuys Bldg., L.A.

17-ACRE avocado grove at La Habra Heights a money maker, soon ready to come into production. Will divide in 5 and 2-acre parcels if desired, or sell as whole. Exceptional investment opportunity. Terms. Address E. box 425, Times Branch.

WE have for sale, 10 acres of land seven miles south of Marysville, near railroad and highway. This is well suited for hog, dairy or fruit ranch. To the party who will improve this property we make long and liberal terms. Price $150 an acre. Address box 10, Times Office.

RIVERSIDE COUNTY

5 Ac. land, $60 per Ac. Balance 5 yrs. without interest. Water from Gage Canal. Owner will irrigate this land & make you rich. Owner, Willit, 1315 Exeter. WE. 8028.

MAKE AN OFFER

My 160 acres Imperial Valley, improved. Cannot carry it. Will sacrifice. Will trade. Submit. Owner, 605 PERSHING SQ. BLDG.

$500 to $1500 annual income from the greatest of all fruit producing property, all work done for you by responsible fruit growers. $1000 to $1500 cash in hand. Geo. Gay, 840 Guaranty Bldg., Hollywood.

AVOCADO LAND, planted orchards, 3 years' care & water, $2950, $350 cash, $35 mo. Free book. Calmin Avocado Orchards, Fallbrook, San Luis Obispo Co., or 5129 AVALON AVE., L. A. YORK 2422.

FONTANA FIVE ACRES, stucco house, new, two barns, Chickens, rabbits. Full-bearing Valencias and Navels. Phone Fontana 8705-J-4.

VISTA PROSTLESS. 12 A. irrigated $228 A., terms. Excellent for avocados, lemons, walnuts. Address Owner, E. box 506, Times Branch.

270 ACS. 4300 ft. alt., 30 ac. apples 2 years, water stock, 150 shares. Sac. pr. $16,500, TU. 5041.

FOR SALE—1 acre fertile soil, abundant water, price $750, $50 down, $10 a mo. TH. 9477.

SOUTHERN Pacific Railroad lands long time, easy terms. Land Dept. 326 PACIFIC ELECTRIC BLDG.

MUST sell my 10 A. Calif. oil & farm land, near production $2500 less than C. box 457, Times Branch.

MONEY-MAKING farms, orchards and vineyards. Baade Co., 300 Pacific Ave., Arcade Building, Los Angeles.

SELL or exchange 20A. orchard, Imp. for 1-1 water rights Ph. WH. 3545.

ALFALFA, 80 A., $325 A., 1-10 dn. bal. 10 yrs. Own., box 572, Sawtelle.

Antelope Valley

BARGAIN—40 A. finest land 7 mi. W. Lancaster. E-Z terms. WE. 6744. Rand.

¼ SEC. $50 A. 2½ mi. so. of Lancaster, 3116 K. Vermont, BE. 5494.

Arizona

320 ACRES, near Casa Grande, 1 mi. from R.R. Partly cleared, level. Will divide, $12.50 per acre. Terms. Owner, Whi. 1514.

FOR Arizona lands, or anything in Arizona, See Frank W. Shedd & Co. 412-14 Haas Bldg. TU. 1429.

Oceanside

LARGE and small ranches. Will consider exchange for clear prop. E. A. Walsh & Co., Box 405, Oceanside.

San Fernando Valley

5 ACRES
AT
$1800 PER ACRE
15% CASH

Balance easy terms. Located between VENTURA BLVD. & MULHOLLAND SKYLINE DR. Adjoins 2 golf courses. Come out today.

HAROLD G. FERGUSON CORP.,
19068 VENTURA BLVD.

FINE Sherman Way home of 4 large attractive rooms, dbln. sar. outbuildings, fine lawn, flowers and shrubs, in fact just the place for you. Owner leaving Calif. will sell 1-1-4 acres or more. See JAS. R. GOLDSWORTHY, Van Nuys Blvd. & Erwin st., Van Nuys. Phones 172 and 248.

26 A. vacant in Reseda, 660 front on 2 streets; also 10 a. chicken ranch, 2 dwellings, dbl. gar., 2500 chickens, 100 rabbits. Fruit, berries, alfalfa, grapes and walnut trees all planted. Cor. Vanowen st. & Shoup ave., Owensmouth. Owner on place.

COUNTRY home, cor. landscaped, sprinkling sys. fruit. Wonderful view. Dbl. gar. $4750. also 2 A. $1600. 6 mi. Hill St. BE. 3458 or box 287, SAN FERNANDO.

2½ ACRES on San Fernando Blvd., near Burbank, sacrifice. Owner, 240 S. CEDAR, Glendale 2942-W.

COUNTRY PROPERTY— For Sale —61

Coachella

TO CLOSE ESTATE
80 a. in winter garden district, Coachella Valley, $40 per a. 610 S. 94TH ST. AX. 2176.

San Joaquin Valley

PRICED TO SELL
320 A., well located irri. land on pavement near Stockton & Manteca. Adapted to grain, grasses, beans, grapes. Ideal for dairy & hogs. Large bldgs. Best domestic & irri. water & market conditions, city conveniences. Owner, Apt. 4, 678 S. Coronado. Ph. DR. 5160 until Feb. 1

Santa Cruz

RANCHES, Homes, Exchanges. Free List. WILSON BROS., Santa Cruz, Cal.

MOUNTAIN, RESORT, LAKE Property—Sale, Exch., Etc. —62

FOR SALE—Sec. 21, T. 4 S., R. 7 W., Orange Co., west slope of Santa Ana Mts., Cleveland National Forest, 780 acres at $22 per acre. Tms. Will divide. Ocean and island view. Ocean breeze. Year around wonderful climate. Beautiful timber. Elev. 1500 ft. up. Lots of water and trees. Complete isolation if desired. Duplex ranch, polo ponies, resort, club, organization, park, ranch home or homes. Drive up Baker Canyon 2 miles, 12 miles east of Orange, 6 miles above Orange Co. Park. I will be there working on the road. PETERSON.

MOUNTAIN homesites. Total price $45, at $5 mo. One hour from Hollywood. Phone Miss Clark, TR. 3261

CABIN—35 mi. from L.A. in beautiful canyon, Stream, oak trees, etc. furnished. Price $750. Phone DR. 5226.

BEAUTIFUL canyon lots, $65 to $150. AN. 1466.

EASTERN, NORTHERN PTY. For Sale, Exchange, Etc. —63

For Sale

OREGON LANDS—Small or large subdivisions; ample water supply for irrigation; raise alfalfa, general crops or specialize in dairying, hogs, poultry, small fruits, truck or market gardening. Prices very reasonable. Small payment down, ten years to pay. Write or call for illustrated booklet stating our proposition to actual settlers. Chicago Land Co., Grants Pass, Oregon.

OREGON coast dairy ranch, 220 acres, 15 acres bottom land, several running streams through the place. Some pine timber. Green grass the entire year without irrigation. 150 Cows. Low taxes. Good roads. Price $15,000. Terms. 1-4 down. J. F. McKee, Marshfield, Ore.

For Exchange —63-A

FOR EXCHANGE

Want local income up to $20,000 in exchange for unimproved residential lot, size 125x150, located in an exclusive section of Detroit, Michigan.

VALUE $7500.
This is exceptionally good
Quick action essential
See JACK KOERNER with
The Frank Meline Co.
462 N. Canon Dr., OX. 6171.
Beverly Hills.

160 A. FINE land, 75 miles of Kansas City, Mo., 80 A. in cultivation & 80 A. in hay meadow, good 7-rm. house, lge. barn, well fenced, ideal ranch. Trade for L. A. prop. MR. WALLING, 171 E. N. Y. Birs. OR. 9401.

50 ACRES, Trenton, New Jersey. Price $15,000, cash. All or part for L. A. or vicinity. See me for exchange. H. W. KRAEMER, 2655 W. Pico pt. BE. 5849.

EASTERN AND NORTHERN EXCHS. A SPECIALTY.
W. H. HATCHELL, 615 Sun Finance Bldg.

EX. 20 acres blvd., navels & Val., $30,000, for L. A. TU. 3216.

Wanted —63-B

Moving to Seattle

Desire to obtain modern up-to-date home, in one of Seattle's best residential sections, Mount Baker Park district preferred, in exchange for equity of $15,000 in charming new English type, located in finest close-in residential district in Los Angeles, at $36 S. Bronson Ave. Property is clear of all liens, valued at $24,500, against which is 6-year straight mortgage of $9000, interest 7%, which will be assumed by owner at 446 TRACTION AVE., Los Angeles, Owner, 4194.

PORTLAND wanted for any or all modern 5-room stucco, large lot, Hollywood. Price $7500, clear. 12x10, corner lot, apartment or flat site, $5000, rstg. $1100. 45x100 corner business site, $2500, rstg. $300. 201 S. Mayo ave. or white owner. Box 1224, Compton, Calif.

NEW York property, for business income, corner Colorado Blvd., equity $4750. WEBER, 5107 Hartwick st., L. A.

NEW York property wanted. Inglewood. NEFF, 916 S. Maple, Inglewood.

WEST side income for eastern city. Randall, 151 W. 25th st. AX. 2625

OIL PROPERTY— Miscellaneous —67

ACREAGE WITH OIL RIGHTS
80 acres or 160 acres of fine land on boulevard and with electric car line through property. Only $40 per a. Price is right & terms convenient. INGLEWOOD REALTY COMPANY
Realtors
120 N. Market St., Inglewood. Ph. 4

C. P. KOOLISH, WA. 7195.
Want 10 to 160 acres, Vic. Water from Colorado River. Will irrigate this land & make you rich. Owner, Willit, 1315 Exeter. WE. 8028.

MAKE AN OFFER

My 160 acres Imperial Valley. Improved. Cannot carry it. Will sacrifice. Will trade. Submit. Owner, 605 PERSHING SQ. BLDG.

WANT—Improved business prop., any good location or modern well leased apartment house, west, N.W., or Hollywood up to $150,000. Put in close-in 2-story brick. Price $100,000. Pay cash and assume.
JOSEPH SCHILLER
911 Van Nuys Bldg. Vandike 2788.

Income Property —71-H

PAY all cash $78,000 to $100,000 for apt. or hotel. Must pay 20%. Owner only. GR. 4552.

FLAT, court or apt. Hollywood, for cash deal. Up to 8-rm. new home. Hollywd's exclusive dist. GR. 4556.

WANT apt. to $150,000. Apply 1115-1117 Wilshire frontage & Sata. No agents. VE. 2536.

Country, Ranch Pty. —71-M

WANTED — Good Imperial Valley, cheap for cash. Owners only. MR. MUNCEY, with J. M. French Co., 404 Hillstreet Bldg., 818 S. Hill. VA. 2261.

L.A. improved vacant property, want stock ranch. GA. 2817.

REAL ESTATE— For Exchange

Miscellaneous —72

WONDERFUL 8-rm. triplex, cor. 50x165 ft., Normandie, $18,500 (mtg., $7000, 5½%.) Want stock ranch. Must be good. Address D, box 108, Times Office.

$15,000 Imperial Valley

RANCH, CLEAR. WHAT HAVE YOU TO OFFER? Vandike 7045. C. F. INGRAM, 826 Chapman Bldg.

HOUSE in Inglewood, for chicken ranch in foothills. Lot 40x160 & garage. House 4 rooms, frame. Close in. Clear title. Price $2500. Address BOX 23, Lynwood, Cal.

HAVE $6500, 5% T.D. $9000 clr. land, $1800 cash & will assume to $7500 on Wilshire or Hollywood resid. or inc. Address D, box 215, Times Office.

NEW apartment bldg. & furnishings. Pico heights, 42 rms., inc. $10,000 yr. $75,000, or $40,000, part cash, bal. trade.
4917 ENTZ, 231 W. 3rd. VA. 8213.

TRADE $25,000 court (mtg. $5000) in best section of Burbank, for good city or country prop. to $15,000, clr. Must have $2500 cash. Address D, box 212, Times Office.

FOR sale or exchange, 6-room English bungalow, 2 bedrooms. Will sell cheap or swap equity of $5000 for car. Owner, 4316 N. Stanley ave. WI. 5242.

FOR EXCHANGE—6-rm. bung., at 2767 McClintock, price $8500, mtg. $3500, trade equity for clear house. YOUNG BROS., 615 Hibernian Bldg. Vandike 1871.

HAVE acre in city of San Bernardino, $3500 clear. Lot $1600 clear. $575. 1st mtge. $400 T.D. Total $8500. Want home to $9000. Call GA. 9591. 6035 YORK BLVD.

WILL trade new bung. court in fine neighborhood, for apt. site, located anywhere west of Vermont, between 3rd and 9th st. Price of court $20,000. WA. 1174.

EXCHANGE strictly modern 5-room house, Glendale dist., for 160x264. Will take country to $12,000, clear. F. MUNCEY, with J. M. French Co. 404 Hillstreet Bldg. VAn. 2261.

WANT $6 Calif. prop. Have 100 A. cir. eastern at $20 per A. T.D., $40 to $4000 dn. Address D, box 216, Times Office.

SPLENDID L.A. income for ranch, submit complete information, writing Phil J. Hollenbeck Co., 740 S. Spring.

2-RM. bung., cor., for Kans. land bet. Dodge & Hutchinson. BELT, 1765 Linden, Long Beach.

2 STORES, flats above, bus. st., for what? Will assume. $600 S. MAIN.

ACREAGE, SUBDIVISION— Miscellaneous —70½

SYNDICATE WANTED

Have 200 acres only 9 miles from L.A., adjoining present East Side development. Thousands will want homes. A sure moneymaker. Terms & release clause can be had. Address E. box 473, Times Branch.

AUCTION
Fri., Jan. 28, 10:30 a.m. VA. 4581.
5½ acres of land in heart of Bellflower. Facing 4 sts. Center blvd. Stevens & Redalia, also 6-room house and improvements.
Willis Land Co. G. M. Banks, auct.

10 Acres Nr. Lankershim
on main boulevard.
EXCEPTIONAL BUY—$16,000
$7000 cash will handle.
OWNER MR. DAVEY
GRantite 2592.

200 ACRES
Only 45 minutes from Broadway. Finest property of its kind. Make me prove it. Will make good terms or trade. Phone Arcadia 248-W.

$9500, SNAP, 2 acres, city limits, nearby city. All covered with bearing oranges; want to settle estate. Big profits. F. E. OLLINGER, 218 Pac. Nat. Bank Bldg.

ATTENTION, CONTRACTORS.—BUILDERS. Rare small subdivision, 11 lots, ideally loc., Wonderful view, 2 important highways, schls., & college. MU. 6134 Owner. No agts

REAL ESTATE— For Exchange

Miscellaneous —72

FIG GROVE

64 acres five to seven years old in Planada District near Planada Fig Gardens now being sold to Melina Company at $1200 per acre. Finest soil in district; abundance of water. Grove now income producer and priced at the exceptionally low figure of $1200 per acre. Will accept some trade. Brown or Exley with

A. B. STRODE COMPANY
4705 Hollywood Blvd. OL. 4120 or 5715.

FINEST IN BEVERLY HILLS
Improved Wilshire frontage. Value $60,000. Want cash and trade for $10,000 equity.

6 rooms, 2 bedrooms, modern new Spanish, ½ blk. Wilshire blvd. Best location for $3000 equity. Will add $2000 cash on lot West Side to $5000

Duplex clear. Value $19,500, rental 4 blks. L.A. High School. Can get 29000 7% bank loan. Want business property West Side to $45,000. LOWDERMILK & CO., 6703 747 Wilshire Blvd. at Doheny Dr. Beverly Hills.

CONSULT OUR EXCHANGE DEPARTMENT
We have a large list of high class city and country property for exchange. If your property has genuine merit, we invite you to call on us—we can match your wants and give you

QUICK ACTION
CHELEW & HOIT
Wilshire at Harvard.
DR. 4286. Open Sundays, DR. 4286.

FOR SALE or WILL EXCHANGE for L. A. one of the best groves in the Porterville dist. Full bearing and in good condition. Good modern 5-room house. All tools and equipment, underground water system. Price now for subdivision, $12,500, but in some money or assume. See C. MUNCEY, with J. M. French Co. 404 Hillstreet Bldg. VAn. 2261.

FULL-bearing apple and pear orchard with house, barn and foreman's house. Will trade for ranch, north of Banning. This place commands a wonderful view and is an ideal country home with the best of neighbors. Price $75,000 clear. Want city income. Will assume one mortgage.
PARKER & LEARNED
724 Van Nuys Bldg. MA. 2606.

10 ACRES in Rose grass & White clover, fenced, garage, clear, 3 miles Boise, Idaho; $,000 in good neighborhood. 1 mi. U. S. Depot. 2 mi. high school & church. Rich land. For small acreage, San Fernando Valley preferred. MRS. A. C. JACKSON, 126 S. Seville ave., Huntington Park, Cal.

WANT Coronado house or lot. Have $12,500 equity in new modern 11-rm. duplex, located on best street N. of Hollywood Blvd. in center of Hollywood.

Clem Paine Realtor
2702 Beechwood Drive.
GR. 8247. HO. 9374.

For Sale Or Exchange
New Mod. 16-Rm. Dup.
Each apartment has 4 bedrms. & 3 baths, 3 blks. from the new Beverly Hills High School. OWNER. OX. 1584. 2112 Robbins Drive.

5-ACRE fenced, 8-room house, barn, pigeon houses, modern chicken house & yards, capacity 1500. Splendid location. Price $4750. Will trade for 6-room house in Hollywood. Will assume. R.M.J. ROWLEY, 313 Alexander st. San Fernando. Burbank 1091-R-4.

40 ACRES HIGHLY IMPROVED
Good house surrounded with trees & flowers, fine barn, half drying peaches & grapes, bal. alfalfa. Electric pump, all cement, piped for irrigation. Grood sows, team, tools included.
W. KNOX, 724 Title Ins. Bldg.

FARM

Indiana, 80 acres, all improved, 5 miles from county seat on two good highways. Good house, barn, two wells, all tiled & fenced. Will trade or sell for L.A. Will assume. TUcker 2796, OWNER.

FINE income chickenless ranch, cor. in center of Santa Ana. Priced very low. Want small income property in L.A. Will assume $4000. EDWARD OLSEN, 517 Com. Exch. Bldg. TU. 2249. Eves. EM. 2903.

YOUR city property can be exchanged by us at once. We have over 400 clear ranches listed, all sizes, classes and locations. Tell us what you want to sell & C. 409 S. Brand Blvd., Glendale. L. A. Phone CA. 2202.

PALATIAL BEVERLY HOME.
Beautifully furnished (almost cfr.) In MAGNIFICENT location on immense lot. Might exchange for some desirable income property. Call DAN KORKY, 2207, Eves. HE. 0626.

5-STORY brick, modern open market Refrigerating system and fixtures. Meat, grocery & fruit store. Also 201 S. Mayo ave. or white owner. Box 1224, Compton, Calif.

Clear 8-W. bung. Have $4000 & $3500 equity. Write 1340 W. 37th.

Lots —71-B

WANTED—Income LOTS for 4-family flats & apts., ranging in price from $3500 to $15,000, on trust deed basis. I am builder & can make you some payment down, bal. on trust deed. Ph. morn. or eves. 3614½ S. NEW HAMPSHIRE. AD. 4130.

BUILDER wants 1 or 2 lots in West Holly. or Bev. Have A1 trust deed, $4975, no cash. Give full particulars and phone number. Address "Builder," P.O. box 426, Sherman, Calif.

RESPONSIBLE BUILDER
Wants desirable B zone lot.
West or Southwest
Some cash, balance T.D.
P. H. KOOLISH. WA. 7195.

WANT 50 to 100 ft. lot, Hollywood local drug co. stk. TU. 1429. OX. 4176

LOT wanted in exch. for $2700 T.D. Pays $44 mo. 5% int. TH. 1775.

Business Property —71-D

WANT—Improved business prop., any good location or modern well leased apartment house, west, N.W., or Hollywood up to $150,000. Put in close-in 2-story brick. Price $100,000. Pay cash and assume.
JOSEPH SCHILLER
911 Van Nuys Bldg. Vandike 2788.

Income Property —71-H

PAY all cash $78,000 to $100,000 for apt. or hotel. Must prove 20%. Owner only. GR. 4552.

FLAT, court or apt. Hollywood, for cash deal. Up to 8-rm. new home. Hollywd's exclusive dist. GR. 4556.

WANT apt. to $150,000. Apply 1115-1117 Wilshire frontage & Sata. No agents. VE. 2536.

Country, Ranch Pty. —71-M

WANTED — Good Imperial Valley, cheap for cash. Owners only. MR. MUNCEY, with J. M. French Co., 404 Hillstreet Bldg., 818 S. Hill. VA. 2261.

L.A. improved vacant property, want stock ranch. GA. 2817.

REAL ESTATE— For Exchange

Miscellaneous —72

WANT 8 TO 10 ROOMS to $18,000, any good location. Will give modern 10-room double on Monroe near Western. $15,000, income $140. Adj. mtgs.
WANT SMALLER TO $7500 for modern 10 rooms on 5th Ave. near 14th. Price $16,500, no money needed.
WANT DUPLEX OR HOME $12,000, clear, 20 acres at Orcal in figs and grapes. Will assume.
Can use your eastern on city.
HERNANDO D. WOOD CO.
110 No. Coronado. FI. 2702

For Business Lot

Very fine home of 7 rooms on lot 100 foot front in fine location in Glendale to exchange for vacant business lot in L.A., Hollywood or Beverly Hills, my clients will assume and can handle small amount payments. Owners please. F. T. VICKREY, Realtor, 203 N. Brand Blvd., Glendale. Phones, Glen. 104 and 105.

10-ACRE navel and valencia orange grove located on blvd. This grove has been well cared for, good crop, modern house, good water right. Trade clear 10 acres for house or property. Will assume reasonable amount.
W. L. TWINING, Realtor.
201 E. Harvard st., Glendale. Glendale 6666. CA. 6666.

FOR EXCHANGE—
INCOME PROPERTIES
Apartment houses, hotels, downtown bus. buildings, for clear ranches, also some fine close in ranches for income. My clients will consider eastern.
MRS. M. JUSTIS.
607 Consolidated Bldg. MA. 0854.

FOR EXCHANGE
1000 acres land located between Ventura Blvd. and Mulholland Drive, 15 minutes from Hollywood, adjoins 2 golf courses. This property is now for subdivision. Price $1500 per ac. Will take good country or eastern property. Call D. L. EMITT, TR. 2304.

OWNER GOING TO PASADENA
Will exchange her beautiful home of 8 rooms, 3 baths, finished with gas furnace and storage tank heater. Master bedroom 15x15, high view lot 115x200. Price $17,000. Will exchange for modern place of about equal value in Pasadena. Call Mr. Gunn.
CLARENCE URBAN
Washington at Gramercy. EM. 8213

160, Imperial, all in alfalfa; well fenced, State highway on 2 sides, buildings, extra good condition. Want L.A. stores, flats, court, to $30,000. Might assume small amt. MR. MUNCEY, with J. M. French Co., 404 Hillstreet Bldg. VAn. 2261.

FOR EXCHANGE, $20,000 clear, improved and vacant Long Beach property for beautiful spring grove, Azusa or Upland to $30,000. Also have Venice income, 18500; rent $75 or $15,000. Have $10,000 equity in El Monte or Van Nuys. A. L. Trench, with G. C. DENNIS CO., 1514 W. 7th st. FI. 4651.

A REAL BARGAIN
4-unit flat so. of Santa Monica, just W. of Vermont, new, all rented, income $2600. Price $30,000, equity $10,000 cash. Owner will take clear lot for equity. Call MR. PHILLIPS, CR. 6111.

NEWPORT BEACH ACREAGE
5 acres overlooking beautiful Newport Bay, with oil and commercial prospects. Would like L.A. property to exchange? Will assume. Courtesy to agents. SCOTT-WILLIAMSON, CORP. Cal. Music Co., VA. 2221. Res. 598-688.

FOR SALE or trade, new double stucco & garage, in Glendale, $4500. $1500 cash, balance easy terms, 6-room house, $3500, $1000 cash, $1000 cash, balance easy terms. Will trade for property in Cleveland or Northeastern Ohio. G. A. HOWELLS, ME. 5592.

5-ROOM modern frame bungalow, corner, garage, fruit trees, lawn, walking distance from heart of Glendale. Will take clear lots or sell on easy terms. Owner, 1817 S. COWAN, Realtor, 604 Security Bldg. Glen. 6116. Res. 598.

PHOENIX ARIZONA
Modern 8-rm. double wall brick residence. Located close in. Best residential district. Exch. for L.A. duplex or bungalow, West Side, close in. OR. 8821.

If you have property for exchange anywhere in the U.S. submit it in detail. Our listing is as large as can match it. Our new system moves property. Let us help

LOANS
ON
Real Estate

INVESTIGATE OUR TEN-YR. LOANS. EITHER LET OR PARTIALLY AMORTIZED. ON SMALL MONTHLY PAYMENTS.

INTEREST TO BROKERS

GUARANTY MTG. CO.
BELMAN BANK BLDG., 6TH AND SPRING STS. MEtropolitan 2748.

MONEY TO LOAN
We have money to loan. Large amounts available for quick, short-term loans. If you have a bank loan on your property, we can make you a personal loan quickly at a low rate. We also loan on mortgages and trust deeds. We further specialize in making confidential loans to responsible parties who desire to place loans in confidence. If you want action and need money in large amounts, we are equipped to do it if your collateral is satisfactory.

WALTER C. HARTMAN & CO.
429 Van Nuys Bldg. TR. 6700

5½% & 6% MONEY
Life Insurance Funds

To loan on improved business or dwelling. Flat and apartment properties in selected districts.

HAVELOCK C. BOYD
Pacific-S.W. Bk. Bldg. TR. 9273
NINETEEN BANK DIRECTORS
Had monthly payment plan loans in the Metropolitan district figured up. Most reasonable and convenient. No interest charges on money used. Quick service. Phone for loan folder.

Phone Tucker 4197.

Mutual Building & Loan Association of Pomona
1024 I. N. VAN NUYS BLDG.

$2,500,000.00
6% & 7%
Straight 5-yr. 1st pm. loans
WE LOAN 60% APPRAISAL

NO BONUS
QUICK ACTION
Norton Finance Co.
1021 S. Broadway, W. 6th

5½ % and 6% Money
For first mortgage loans on desirable residence and business property in Los Angeles and suburban districts. Hollywood, Beverly Hills and Long Beach. Quick action. No appraisal fee. Inquiries invited.

Winter Investment Co.
1159-16 Van Nuys Bldg. TR. 6700

New York Life Insurance Co.

QUICK MONEY
5½ % to 8% FOR
Construction or Refinancing
EDWIN M. LeBARON, Jr.
118 So. Broadway. TU. 4184

PRIVATE MONEY
I have clients with free funds for loans. Improved property. Quick action.
WM. H. WOLFE
1917 Rives-Strong Bldg. TR. 6700

2ND MORTGAGES
NO DISCOUNT
3-YEAR LOANS ON HOME
CALIFORNIA BLDG LOAN ASSN.
CARRY & CO., Inc.
Rooms 213-214 So. 7th. TU. 6157

FOR REAL ESTATE LOANS bonding elsewhere. Repaid $5000 per mo., including interest, if desired. Can arrange mortgage and trust deed for renewals; no appraisal fee. Money ready for immediate loans.
WM. H. HARWOOD CO., 409 Finance Bldg. TR. 2644.

TO LOAN—
$10000 to $10,000
MAKE CONSTRUCTION LOANS
LOS ANGELES TRUST
CONWAY & GLEASNER
CITIZENS' NAT. BK. BLDG.
SECURE 747 H. HOWARD
9731 or HE. 1543.

PROMPT LOANS
and 6%—3 to 10 years.
on real estate and business properties.
WESTER INVESTMENT CO.,
Los Angeles' oldest mortgage house.
THE JOHN M. C. MARBLE CO.
PACIFIC MUTUAL BLDG.
7th at TR. 3071

Right Three Year MORTGAGE LOANS
Ralph G. Wolff Co.
Ralph G. Wolff, 742 S. Hill st. FAber 1371.

LOAN IN L. A.
Pasadena, San Diego, anywhere building or refinance. Straight loans, flat and amortized. Low rates. Quick service. Phone or write
CHAS. R. THROOP,
600 S. Spring St. TR. 4021.

MONEY TO LOAN
D. T. D. LOANS
12% INTEREST.
Building mtge. loans
METROPOLITAN SECURITIES CO.
111 W. 7th. TU. 6418.

Mortgage Loans
Money waiting for
Metropolitan-Hollywood districts.
Close in on Wilshire district.
Figured up.
Quick service.
Interest rates reasonable.
Phone us before you go down my way.
Phone us before you go down my way.
Phone us before you go down my way

ROAD TO MUSIC THRONE PAINTED

Manager of Eleven Stars Reveals Secrets

Modest Promoter Bewails Publicity Tricks

Paderewski, Melba and Caruso His Charges

NEW YORK, Jan. 25. (AP)—Eleven of the greatest musicians to whom America has accorded unstinted plaudits and dollars were helped to their triumphs by a man whose name is virtually unknown and who dislikes publicity. Daniel Mayer, who has spent forty of his seventy years as a concert manager, today emerged from the shadows of those he has assisted in gaining a place in the sun to give his formula for obtaining recognition for genius.

Paderewski, Pavlowa, Elman, Schumann-Heink, Caruso, Ysaye, Jean and Edouard De Reszke, Richard Strauss, De Pachmann and Dusolina Giannini were for a time under Mayer's management and some of these were lifted by him from comparative obscurity.

"First," Mayer said, "a manager must recognize artists and not try to manufacture them. Secondly, there must be no trickery in efforts to obtain publicity. It sometimes happens that a real artist is recognized in spite of an untruthful manager, but success in such cases often is tainted with cheap ballyhoo. Matter submitted to editors of newspapers and magazines must be truthful and not based upon vulgarities, scandals and reeking of the temperament motif."

Mayer arranged Paderewski's first London concert, for which the pianist received $310, and brought him to America for his first tour, in the winter of 1891-92, which brought in $80,000 for eighty concerts. The same number of concerts in later years netted Paderewski $250,000.

After hearing Paderewski the first time, Mayer said: "You'll have the whole of London at your feet." Paderewski's reply was: "Get away, you flatterer."

In his boyhood in Germany Mayer heard the playing of Liszt, and recalls that once when only seven persons attended one of his concerts the lion of the day "met the situation by inviting his audience to have supper with him."

Caruso, later to capture America, was under Mayer's management in England for nine years. Mayer also was the friend of Mascagni, Tosti and Leoncavallo, but he does not sigh for "the good old days." Inversely, he thinks the greatest musical period of the world is the present. "There are just as good musicians and friends today," he said. "The figures of the present when hallowed by the passing years will invoke the same awe and reverence as those we summon from the past."

VICTIM OF BANDITS THROWN FROM AUTO

Frank D. Bunker of 546 Broad street, Wilmington, reported to the police that he was ordered into an automobile containing four negroes last night while walking on Wilmington Boulevard near the Union Oil Refinery and relieved of $120 in currency. He was thrown bodily from the machine several miles from San Pedro, he said.

CORRECTION

Owing to an error on the part of a recording clerk at the Courthouse, a notice appeared in yesterday's Times that Mae Wild Markham had obtained a decree of divorce from Dean Monroe Markham. The notice should have stated that Markham procured the decree instead of his wife, Mrs. Markham had instituted the divorce action, but her husband obtained the decree on his cross-complaint.

LEGALS

LEGAL NOTICES—
Bids, Proposals —83

NOTICE OF SALE OF REAL ESTATE AT PRIVATE SALE
No. 73609.
In the Superior Court of the State of California, in and for the County of Los Angeles.
In the matter of the estate of Lucinda Macy Foy, deceased.
Notice is hereby given that the undersigned, Mary E. Foy, executrix of the estate of Lucinda Macy Foy, deceased, will sell at private sale to the highest and best bidder upon the terms hereinafter stated and subject to confirmation of said Superior Court, on or after the 5th day of February, 1927, all the right, title interest and estate of said Lucinda Macy Foy, deceased, at the time of her death and all the right, title and interest that the estate of said deceased has acquired by operation of law or otherwise, other than, or in addition to that of said deceased at the time of her death, in and to that certain lot, piece or that parcel of land lying and being in the City of Pasadena, County of Los Angeles, State of California, particularly described as follows:
Lot 16 of Tract Sheet No. 2, San Rafael Heights Tract No. 2, in the City of Pasadena, County of Los Angeles, State of California, as per map recorded in Book 12, Page 181 of Miscellaneous Records of said County.
The terms of sale will be cash in lawful money of the United States, 10 per cent of the amount must be deposited with the bid, the balance to be paid on confirmation of sale.
All bids or offers must be in writing and must be left at the office of R. F. Del Valle, Attorney, 616 Lankershim Building, 128 West Third Street, in the City of Los Angeles, County of Los Angeles, State of California, or may be delivered to said executrix personally in said County of Los Angeles, or may be filed in the office of the Clerk of this Court, at any time after the first publication of this notice and prior to sale.
Dated January 17th, 1927.
MARY E. FOY,
Executrix of said estate.
R. F. DEL VALLE, Attorney for said Executrix, 616 Lankershim Building, Los Angeles, California.
Date of first publication, Jan. 19, 1927
(20649)

HAVING bought the Tie Lone Mfg. Co. located at 2027 W. Washington on Jan. 16, 1927, I will not be responsible for any debts contracted for in the name of above firm by any one but myself. WM. F. BONNER.

PARKER & Abbott dissolve partnership. R. E. Parker buys the business as well as pays all bills & collects all bills. Parker & Abbott. R. E. Parker. January 25, 1927.

HAVING this day, Jan. 21, 1927, purchased the interest of John G. Blanz of THE STANG CO. Not responsible for debts incurred by him after this date. E. P. OAKS.

DRAIN and SWITZER, 5015 1-4 W. 7TH ST., Los Angeles, dissolve partnership. I will not be responsible for any debts contracted by said firm. Signed ALBERT O. SWITZER.

AFTER this date I will not be responsible for debts contracted by my wife, Mrs. Helen Powers Field. Signed, MANTEL FIELD.

I WILL not be responsible for any debts that Jean or Mrs. W. H. Lowry, may make, as she has left my bed and board. W. H. LOWRY.

AFTER this date I will not be responsible for debts contracted by my wife, Mrs. Regina Glennon. Signed EARL G. GLENNON.

TOO LATE—
To Classify —45

LG. sunny apt., kitch., bath, lg. yard, gge. etc., close in. No objection to child. W. U. cars. 1346 Bonsallo.

NORWEGIAN cook wants position, no children, refs. Gl. 7443.

SANTA MONICA Mtn. Carbon Canyon Sec. Rincon oil well. 1210 Bonsallo.

CITY VIEWED AS RUBBER CENTER

Tire Companies Reported as Considering Plants

Nearness to Supply in Orient Among Advantages

Statement Made by Agent for Kerr Pacific Line

That three or four auto-tire manufacturers in the East are contemplating the establishment of plants here due to Los Angeles' proximity to East Indian rubber sources, was the statement yesterday of B. G. Sherwood, traffic manager at Los Angeles for the General Steamship Corporation.

Incidentally, the British motorship Silverlarch, represented by General, which inaugurated the new Kerr-Pacific-Orient service out of Los Angeles to the Orient in December, is bringing direct to Los Angeles the first shipment of crude rubber direct from the Dutch East Indies. Sherwood said each succeeding ship of that line will bring increasing amounts of that product here.

That the new line is actually making Los Angeles the home port for its six fast motorships, obtaining its repairs as well as its supplies here, is indicated from orders to dry dock the next ship here. That will be the motorship Silverpine, due the 31st inst. She will go to a local yard for general overhaul, before entering the new trans-Pacific run.

Other motorships to follow at monthly intervals will be the Silverfir in March; Silvercedar in April; Silverelm in May, and the Silveray in June.

DOLLAR LINER OFF ON FIRST GLOBE VOYAGE

When the liner President Wilson sailed yesterday on her inaugural voyage in the Dollar globe circling service, she carried out 167 passengers, the greatest number embarking on any ship of that line since it began the service two years ago, according to George Nell, district passenger agent at Los Angeles.

Fifty-one of these were first-class travelers, a record in itself, and there were fifty-three tourist passengers in addition. Although the President Wilson is one of the largest and more luxurious than the other seven liners on the world-girdling service, the unusual patronage rather is traced to travel-thinking stimulated by Foreign Trade Week.

Among those bound around the world are Hal A. Lloyd of the Bell-Lloyd Investment Company, and Mrs. Lloyd, who have been feted with luncheons all week prior to their day of departure; Edward S. Payne of Blake, Moffitt & Towne and Mrs. Payne; Paul G. W. Creelman of Hotchkiss School, Lakeville, Ct., and Mrs. Creelman; George W. Waddell, president of the Mutual Building and Loan Association; Louis M. McCarter, president of the McCarter Iron Works, Norristown, Pa., and daughter, and Mrs. Harry Burry and Miss Louise Burry.

The liner also took out more than 1500 tons of Los Angeles export cargo, one of the greatest amount ever loaded here by a Dollar globe-liner.

Prof. T. M. Gatwa, Chilean delegate to the Pan-Pacific Conference in Tokio, was a passenger on the Nippon Yusen Kaisha liner Kamo Maru, which left yesterday to embark fifteen passengers and 600 tons of cargo at San Pedro for ports of South America. The liner has aboard 600 passengers, mostly Chilean for Callao, and a sprinkling of Japanese for colonies in Brazil. Immigration officials said the Kaiyo Maru, due in February, would be unable to be practically loaded full, said that accommodations already have been filled for 200 passengers on the Kamo Maru when she calls for Yokohama in March. Practically all are local Japanese returning to their homelands.

Announcements that obstacles have been overcome permitting the Harbor Department to proceed toward construction of the new $300,000 ferry slip between San Pedro and Terminal Island, are expected at the Harbor Commission meeting this morning. It is understood the commissioners, including George P. Nimmo, chief engineer, and Burt Edwards, controller, will report, with recommendations today. The system was planned months ago but objection from San Pedro site proposed have delayed the undertaking. Dredging have been made for a large fast combination ferry to carry both passengers and vehicles, and for a smaller ferry to use in rush periods at night.

Stormy weather is reported detaining Los Angeles-bound vessels south of here. The tanker Auxiumth is said to have radioed she would be in three days. CRENATUA scheduled, and other ships' radio positions show a similar slowing up.

SHIPPING

OUTER HARBOR DISTRICT

58-59—Outer Harbor Dock & Wharf Co., Hartwood Lumber Co., Union Lumber Co., Ayres Lbr. Co.
61—Outer Harbor Dock & Wharf Co., American Salt Co.
51-54—Outer Harbor Dock & Wharf Co., Dodwell & Co., Blue Funnel Line, Canadian Australasian Line, Ltd., Kerr Line, W. R. McLaurin, Johnson Line, W. R. Grace & Co., Union Sulphur Co., Meyer, Wilson & Co., Dollar Steamship Co., Atlantic Co., Ford Steamship Co., Hawaiian Pineapple Co., Ltd.
53—Outer Harbor Dock & Wharf Co., Coos Bay Lumber Co., Paraiso Lumber Co.
57—White Star Line, Pacific Steamship and Santa Cruz Steamship Company.
59—Canadian Pacific Steamship Co.
70-71—Pan-American Steamship Co.

SAN PEDRO DISTRICT

72—Southern Pacific slip, Spanking Co.
74-76—Southern Pacific slip.
81-82—Southern Pacific wharves, south of Fifth street (its wharf.)
84-87—Southern Pacific wharves, north of Fifth street.
90—Furuseth-Pacific Line, Prince Line, J. Hurlin Barwick-Pacific Line, Lolita-American Line.
94—Parks & Kibele, San Pedro Marine Engine Works.
95-96—Kerckhoff-Cuzner Mill & Lumber Co.
97-101—Standard Oil Company of California.
103—Los Angeles Lumber Products Co.
107-109—L. A. Shipbuilding & Dry Dock Co.
109—Merrill, Chapman & Scott.
118-120—Associated Oil Co., Tide Water Oil Co.

WILMINGTON DISTRICT

150-151—Union Oil Co.
152-154—Pacific Steamship Co., Admiral Line, Panama-Pacific Line.
155-157—L. A. Steamship Co., United American Lines, Arrow Line.
147—Williams Line.
159-160—Gaffey & Barry, Nelson Steamship Co.
164-165—Shell Company, Anglo-Mexican Petroleum Co.
167—Vadeboncoeur Co., C. J. Lehman, Holland-American Line, Royal Mail Steam Packet Co.
169—Panama Mail Steamship Co., Transmarine Corp., Baseley Co., Mitsui & Co., Ocean Transport Co.
169-191—Barber, Ivy & Co., Isthmian Line, Eltorman & Rockwell Steamship Co., Ltd., Argonaut Line, Planet Line.
191—Mississippi Shipping Co.
192-197—Charles R. McCormick Lumber Co.
198-200B—Allen & Lewis Lumber Co.
200C-200H—Consolidated Lumber Co.

TERMINAL ISLAND DISTRICT

214-217—Pacific-Portuguese Export Co.
222-225—Hammond Lumber Co.
226—Coos lumber dock.
230A—California and Eastern Steamship Co., Nippon Yusen Kaisha Line.
234B—Swayne & Hoyt, American-Australia-Orient Line, Gulf-Pacific Line.
230D—William, Dimond & Co., Matson Navigation Line, McCormick & MacPherson, Osaka Shosen Kaisho, Bunker Line, Oregon-Oriental Line, Columbia-Pacific Line.
230E-231—General Steamship Corp., Kerr Line-Pacific Coast oriental service, Kawasaki-Nanyo Line, Navigazione Libera Triestina S. A., Compagnie Generale Transatlantique (French Line), Wings & Co. Ltd., Trans-Atlantic Steamship Co., Ltd., Westfal-Larsen & Co., Suez Steamship Line.
232A—Dollar Line, Blue Star Line, American Pioneer Line, Honolulu.
232B—Luckenbach S.S. Co. (westbound.)
232B—Luckenbach S.S. Co. (eastbound.)
232B—Crescent Wharf and Warehouse Co.
237-240ABC—Gaw-s' Petroleum Corporation, Standard Transportation Company.
240XYZ-241—Bethlehem Shipbuilding Corporation.
Various—Capt. A. Paulsen, Flood Brothers, J. J. Nevs & Co., John Marshall, Bank Line, W. H. Wirkershaw.

CARGO ARRIVALS AT THIS PORT

9 P.M. TO MIDNIGHT, MONDAY, JAN. 24.
Tanker WARWICK, Capt. Asp, from Portland.

UNITED STATES VESSELS IN PORT

BATTLE FLEET
BATTLESHIP DIVISIONS
Division Five
U.S.S. WEST VIRGINIA (flagship Saginaw.)
U.S.S. TENNESSEE.
U.S.S. COLORADO.
Division Four
U.S.S. NEW MEXICO (flagship.)
Division Three
U.S.S. OKLAHOMA.
U.S.S. NEVADA.
U.S.S. ARIZONA.
U. S. FLEET BASE FORCE
U.S.S. PROCYON (flagship.)
U.S.S. KINGFISHER.
U.S.S. ALGORMA.
U.S.S. TIGRE.
U.S.S. SC-566.
U.S.S. MEDUSA.
U.S.S. BRANT.
U.S.S. RELIEF (hospital ship.)
U.S.S. NECHES (tanker.)
U. S. COAST GUARD
U.S.S. CG-235, CG-237, CG-238, CG-239, CG-250, CG-251.
U. S. ARMY
U.S.A.T. MAJ. EVAN THOMAS

10:35 p.m. To load oil for Union Oil Company.

TUESDAY, JANUARY 25

Motorship JEANETTE R., Capt. Hansen, from Mexico, 1:15 a.m. General cargo for Clarke & Co.
Tanker STOCKTON, Capt. Olson, from Seattle, 3:30 a.m. To load oil for Brothers & Barry, Inc.
Japanese steamer BOKUYO MARU, Capt. Fujisawa, from Orient, via San Francisco, 5:20 a.m. Passengers and freight for Nippon Yusen Kaisha.
Steamer LAKE ORMOC, Capt. Price, from Grays Harbor, 6:30 a.m. En route to New York for Pond Motor Company. Calling for bunkers.
Steamer SUBOLCO, Capt. McWhinnie, from sea, 7:10 a.m. For Transmarine Line. Returning for repairs.
Steamer WEST O'BOWA, Capt. Wilson, from Pelagian, 9:25 a.m. General cargo for Oriental Line. Williams, Dimond & Co., local agent.
Steamer PORT BRAGG, Capt. Rosengren, from San Pedro, 9:30 a.m. General cargo for White Fleet Line.
British tanker MONTEBULITE, Capt. Treweek, from Anacortes, 10:30 a.m. To load oil for Imperial Oil Company. Standard Oil Company, local agent.
Tanker RICHFIELD, Capt. Lee, from Oakland, 11:35 a.m. To load oil for Richfield Oil Company, in tow of steamer Richfield.
Barge RIOCO No. 1, from Oakland, 11:35 a.m. To load oil for Richfield Oil Company, in tow of steamer Richfield.
Steamer SUNUGENTCO, Capt. Sherwood, from Grays Harbor, 12:20 p.m. En route to Newark for Transmarine Line. Calling for bunkers.
Steamer F. A. WARNER, Capt. Hermanson, from Coos Bay, 12:30 p.m. Lumber for Coos Bay Lumber Company.
Tanker J. C. FITZSIMMONS, Capt. Nelson, from San Pedro, 2:20 p.m. To load oil for Standard Oil Company of California.
Steamer FOREST KING, Capt. Joyce, from San Mateo Island, 4:20 p.m. Coal cargo for Standard Gypsum Company. Towing barge Daylight.
Barge DAYLIGHT, from San Mateo Island, 4:20 p.m. Gypsum for Standard Gypsum Company. Towed by steamer Forest King.
Steamer CARLINA, Capt. Morris, from Avalon, 5:10 p.m. Passengers, mail and freight for Wilmington Transportation Company.
Steamer POINT BONITA, Capt. Odlee, from New Orleans. General cargo for Gulf Pacific Line. Seaboe & Hoyt, Inc., local agent.
Norwegian Motorship GEUBRIE WASHINGTON, Capt. Hall, from Antwerp. General cargo for Norway Pacific Line. J. Martin Silverson, local agent.
Tanker SALINA, Capt. Gorvin, from Orient via San Francisco. Part cargo of cocoanut oil for Procter & Gamble.
Freight tanker ARGYLL, Capt. Erasuna, from Santa Rosalia. To load oil for Cia de Boleo.
E. Zerwick, local agent.
Tanker CERRO AZUL, Capt. Thompson, from Providence. To load oil for Pan-American Oil Company.
Tanker H. M. STOREY, Capt. Sorley, from Richmond. To load oil for Standard Oil Company of California.
Dutch tanker CALLIOPE, Capt. Mercuke, from Nyberg. To load oil for Standard Oil Company.
Japanese Tanker MANJU MARU, Capt. Uyama, from Yokohama. To load oil for Suzuki & Co. Balfour & Co., local agents.
Steamer SAN DIEGO, Capt. Abito, from Grays Harbor. Lumber for Bart-Wood Lumber Company.
Steamer WAWKEENA, Capt. Johansen, from San Diego. Lumber for McCormick Steamship Company.
Steamer QUINAULT, Capt. Mentz, from Willapa. Lumber for Bart-Wood Lumber Company.

CARGO VESSELS DUE TO DEPART
WEDNESDAY, JANUARY 26

Steamer ADMIRAL FISKE, Capt. Sobat, for Portland. Passengers and freight for Pacific Steamship Company.
Steamer PANAMAN, Capt. Galdzlet, for Bastia. 1:30 p.m. General cargo for American-Hawaiian Steamship Company.
Steamer BEARPORT, Capt. Trost, for Orient, via San Francisco, 2 p.m. General cargo for Asiatic-Australia-Orient Line. Swayne & Hoyt, Inc., local agents.
Steamer HUMBOLDT, Capt. Baughman, for San Francisco, 3 p.m. Passengers and general cargo for Pacific Steamship Company.
Japanese steamer BOKUYO MARU, Capt. Fujisawa, for Yokohama, 3:40 p.m. Passengers and general cargo for Nippon Yusen Kaisha.
Steamer WALLINGFORD, Capt. Illig, for Portland via San Francisco, 5 p.m. General cargo for McCormick Steamship Company.

DUE TO DEPART
9 P.M. TO MIDNIGHT

Norwegian Steamer GOLDEN GATE, Capt. Kolnes for Los Angeles, to load oil for Standard Oil Company. W. H. Wirkershaw, local agent.
Steamer LAKE ORMOC, Capt. Price, for New York. En route from Grays Harbor for Pond Motor Company. Called for bunkers.
Steamer SUNUGENTCO, Capt. Sherwood, for Newark. En route from Grays Harbor for Transmarine Corporation. Called for bunkers.
Steamer STUART DOLLAR, Capt. Devlin, for New York. General cargo for Dollar Steamship Company.
Tanker TULSAGAS, Capt. Gadesberg, for Avon, 72,500 barrels of oil for Associated Oil Company.

CARGO VESSELS DUE TO ARRIVE
WEDNESDAY, JANUARY 26

Steamer ROSE CITY, Capt. Westerberg, from Portland. Passengers and freight for McCormick Steamship Company.
Steamer HARVARD, Capt. McGee, from San Francisco. Passengers and freight for Los Angeles Steamship Company.
Steamer CATALINA, Capt. Morris, from Avalon. Passengers, mail and freight for Wilmington Transportation Company.
Steamer POINT BONITA, Capt. Odlee, from New Orleans. General cargo for Gulf Pacific Line. Seaboe & Hoyt, Inc., local agent.
Norwegian Motorship GEUBRIE WASHINGTON, Capt. Hall, from Antwerp. General cargo for Norway Pacific Line. J. Martin Silverson, local agent.
Tanker SALINA, Capt. Gorvin, from Orient via San Francisco. Part cargo of cocoanut oil for Procter & Gamble.
Freight tanker ARGYLL, Capt. Erasuna, from Santa Rosalia. To load oil for Cia de Boleo.
E. Zerwick, local agent.
Tanker CERRO AZUL, Capt. Thompson, from Providence. To load oil for Pan-American Oil Company.
Tanker H. M. STORE